WEATHER
Tonight: Increasing Cloud
Thursday: Cloudy, Cooler

Victoria Times

TODAY'S NEWS TODAY
News 382-3131
Classified 386-2121

91st YEAR, No. 9 ★★ VICTORIA, B.C., WEDNESDAY, JUNE 19, 1974 15 CENTS DAILY, 20 CENTS SATURDAY

She Just Wanted to Shed a Tear

By AB KENT
Times Staff

Refreshed after a night in a hotel, teacher-protester Mrs. Ingrid Blanchet returned to her vigil on the Legislative Buildings steps today, denying she had been in need of medical care Tuesday night.

Security guards and Health Minister Dennis Cocke had been worried about her condition after a 13-days' fast and had arranged for a medical check-up at Royal Jubilee Hospital at about 9 p.m.

Clay Perry, the minister's executive assistant, said there was a report Mrs. Blanchet was hallucinating, and with the assistance of Jubilee chief pathologist Ken Thornton the teacher was helped into a private car and taken to hospital.

"This business of hallucinating is ridiculous," Mrs. Blanchet said this morning, attributing the remark to a security guard.

She said it was an unfortunate choice of word.

"The guards have shown compassion. They've been very good to me," she said, suggesting they had misinterpreted the situation.

The 52-year-old teacher said she has been upset by events Tuesday, including a telegraphed order from Prince Rupert School Board to return to her former teaching post or face action for breach of contract.

She set up an open umbrella in her corner at the top of the steps to screen her sleeping bag from view, allowing her to "shed a few tears" in private.

"I'm not a monkey in a cage," Mrs. Blanchet said.

Also Tuesday, she wired Jim McFarlan, president of B.C. Teachers' Federation, asking for an inquiry into her allegation that teachers like herself are being bypassed when school boards hire staff because their higher qualifications demand higher salaries than younger, less qualified teachers.

She asked that three specified people be present at the inquiry which she has a right to request. "If McFarland agrees to arrange the inquiry, then I'll go home," the teacher said.

She did not know how long she would stay on the steps awaiting a reply, but she was satisfied after passing medical examinations Tuesday night she is capable of continuing her sit-in.

Coast Cleanup Pact Agreed

WASHINGTON (CP)—A contingency plan for cleaning up pollution in the coastal waters between Canada and the United States is to be signed in Ottawa this week, after two years of delays and legal wrangling.

Informants said Tuesday the agreement is expected to be concluded with an exchange of diplomatic notes between External Affairs Minister Mitchell Sharp and U.S. Ambassador William Porter, committing the two governments to uphold the accord.

That would be followed by a ceremonial signing of the detailed plan by W. J. H Stuart of the Canadian transport ministry and Admiral Owen Siler, commandant of the U.S. Coast Guard. The ceremony is due to take place Thursday.

The plan sets out in elaborate detail what each country would be expected to do in the event of a major spill of "oil and other noxious substances" into coastal waters from a ship, offshore drilling rig or onshore facility.

It incorporates an agreement made two years ago covering such spills in Great Lakes and extends similar protection for the first time to both the east and west coasts.

Informed sources here said the main roadblock to an agreement was finally overcome by, in effect, pretending that the difficulty doesn't exist.

The problem centred around two islands off the East Coast, Machias Seal Island and a smaller nearby outcrop. The area around the islands is the subject of a territorial disagreement between Canada and the United States.

The two countries finally decided to draw an arbitrary line covering the high-seas portion of their east-coast waters, assigning an area for which each country will be responsible in clean-up operations.

Closer to shore, informants said, the agreement provides that each country will be responsible for spills within its territorial waters — without defining exactly where the territorial waters are.

"It means that we ended up fudging the question," an American official involved in the negotiations said. "We're trusting in the good judgment of the coast guard officers on the scene to handle it."

The plan is to take effect on the day it is signed.

HELLYER 'COSTS' VOTE

Tory leader Robert Stanfield was given a warm welcome by an audience of 1,200 people in Victoria Monday, but he hit a nerve when he said he would consider having ex-Liberal defence minister Paul Hellyer in his cabinet.

Sea Cadet Lt.-Cmdr. Doug Casey of 4260 Parkside, wished Stanfield luck as the leader threaded his way through the crowd in Centennial Square, then asked if Hellyer would be in the cabinet if the Conservatives win.

Stanfield stalled, then said the Liberal-turned Conservative would be considered along with many other Conservatives.

"You just lost my vote then, and a lot of others," Casey said.

He said he belonged to the navy, "at least what's left of it after Hellyer got through with it."

Hellyer was defence minister in the Pearson government when the armed forces were unified.

(See Page 13 for Stanfield story and Page 31 for pictures.)

Barrett Eyes $ In U.S.

For the first time in seven years, the provincial government plans to begin borrowing on the open market.

Premier Barrett announced in the legislature Tuesday B.C. Hydro will borrow $100 million in the fall. He set off a stormy Opposition protest.

The money will finance the first stage of $500 million in Hydro projects, including $420 million for construction of the Site One dam on the Peace River.

Other public borrowing may come later, said the premier, but no decision has been made yet.

Borrowing will take place outside B.C. where Hydro can find the best interest rate, said Barrett, but the actual method of raising the money has not been determined.

The premier said Hydro will either have a public bond issue approved by the American Securities and Exchange Commission or will raise money through private loans from U.S. finance houses. Either way, the borrowing will be handled through a U.S. syndicate.

The decision to return to some measure of public borrowing reveals, said Barrett, his "small c conservative" approach to public financing.

The $500 million could be financed internally, through government pension funds, he said, but such fiscal policies have detrimental social and fiscal consequences.

To draw from the government funds would drain money normally used for hospital and school capital construction costs.

Barrett castigated the former Social Credit administration for its policy of borrowing internally for massive Hydro projects and thus, he said, forcing a freeze on school and hospital construction.

Besides the social consequences of the freeze, Barrett said, the lack of capital construction cost taxpayers money because when the construction was done later the costs were much higher.

Also, he said, the Socred government was "cheating" pensioners by borrowing from their funds and not paying a high interest rate.

The last time the government authorized public borrowing was in 1967.

The premier made the announcement during prolonged debate of a section of the omnibus Statute Law Amendment Act.

The section, which finally passed after three hours of debate, allows Hydro to borrow the $500 million.

Socred Alex Fraser (Cariboo) said the government "has no business at all going out into the open market with high interest rates."

Fraser asked where the surplus, left behind by the

See BARRETT Page 2

—Bill Halkett photo

Pint-sized petitioners are happy after scoring victory at Municipal Hall

TOTS WIN THEIR STREET

By PAT DUFOUR
Times Staff

Yes, Amy, you can fight City Hall.

Amy Levinson, daughter of Mr. and Mrs. Ben Levinson, is seven.

This week she took her first civic action — and won.

Amy and her five-year-old brother David are responsible for introducing a new way of life into Oak Bay.

It happened this way:

The two children received new bicycles but were unable to use them on their street because of the traffic.

They decided to do something about it.

They wrote to Mayor Brian Smith, asking that Orchard, their street, be declared a play street during the summer months so childrden on their block could ride their bicycles, skip and play games in safety.

Smith wrote back saying this would be difficult. They would first have to get permission from the grown-ups on the block.

Amy and David went from door to door. Twenty signed their petition.

At the top of the petition there's a map, showing how Orchard could be blocked off from Newport to St. Louis with — flower pots?

Amy concedes the flower pots were her idea.

"I helped Dad draw it," she said. "And, I think flower pots would be nice."

Oak Bay council's parks and recreation committee agreed Tuesday that Amy's idea was good.

They'll recommend to council the block be barricaded off with specially-made flower boxes, inscribed "Play Street" and bearing signs telling the Mums and Dads who will be allowed to drive their cars in and out that the speed limit is five miles an hour.

IWA Studies Latest Offer

By ROGER STONEBANKS
Times Staff

Local leaders of the International Woodworkers of America along the B.C. coast were called to Vancouver today to discuss the latest contract offer with the negotiating committee.

A tentative settlement could be announced sometime today.

The committee was expected to make a recommendation which would go to a vote among the 32,000 loggers and sawmill, plywood mill and shingle mill workers in nine locals.

When both sides adjourned late Tuesday, IWA regional president Jack Munro, who is also chairman of the negotiating commitee, said a "major breakthrough" had been made.

He said the committee did not make a decision Tuesday because of fatigue from long hours of negotiations.

Forest Industrial Relations, representing 120 timber companies, offered a wage increase of 12 per cent, with a minimum raise of 65 cents an hour, in a one-year contract.

Present base rate is $4.45 an hour with skilled rates ranging up to $7 an hour for head sawyers.

There were also category revisions for most sawmill workers and more than 25 categories in logging.

A green chain worker in a sawmill, for example, would receive an adjustment of 14½ cents an hour plus the 65 cents an hour general increase on the present $4.50 rate.

A head sawyer would get a category revision of 15½ cents an hour and then 12 per cent giving him a total raise of $1 an hour.

The union had been seeking $1 an hour across the board as a general increase together with adjustments.

The industry's cost-of-living proposal would add one cent an hour for every .35 increase in the consumer price index. This would be paid quarterly with the first payment Jan. 1, 1975.

The IWA had sought an extra cent an hour for every .25 increase in the consumer price index, effective immediately and paid monthly.

There was speculation that the industry's cost-of-living proposal would generate between 15 and 20 cents an hour on the basis of the current rate of inflation.

The industry's proposals for some production to be run in mills on the weekend were dropped. A dental plan is included in the offer, with the companies paying 75 per cent of the cost and employees 25 per cent.

NEWS BRIEFS

Man's Body Found

A body of a young man was found this morning floating in the Inner Harbor near the old Sidney paper wharf. Victoria police have not identified the person but believe the body was in the water for "about three weeks."

Prisoners Escape

MONTREAL (CP) — Five men escaped today from St. Vincent de Paul Penitentiary, a maximum security institution located in the city's north end. The men, described by police as extremely dangerous, took three guards hostage and made their way out of the prison in a prison van. The guards were later released unharmed.

Forest Fires Worse

EDMONTON (CP) — The three major forest fires blazing out of control in northern Alberta have increased since Tuesday and now cover nearly 28,000 acres of timberland. The fires had forced the evacuation of more than 300 persons and burned more than 22,000 acres by Tuesday night.

IRA Bombs Again

BELFAST (UPI) — The Irish Republican Army, in a renewal of its campaign to force British withdrawal from the six counties of Northern Ireland, exploded a new series of bombs across the province today. Army authorities counted 16 bombs in a 36-hour period, including some of the biggest ever exploded in Northern Ireland.

Tornadoes Kill 2

ANKENY, Iowa (AP) — Two tornadoes that struck within five minutes of each other obliterated portions of this north Des Moines suburb and threw the town of 10,000 into a state of emergency. Two persons died and at least 10 were injured, state police said.

Fallout Detected

TOKYO (UPI) — The Japanese government said today it had detected an abnormally high level of radioactive fallout apparently from China's latest nuclear test over Kyushu, in southern Japan proper. It was expected to protest to China.

Israel Warned

TEL AVIV (UPI) — Israeli warplanes attacked Palestinian guerrilla bases in the border region of Southeast Lebanon for the third time in 16 hours today and a Beirut publication said the Israelis appeared to be conducting a "scorched earth policy" there.

The Israeli attacks — apparently delayed during President Nixon's visit to Israel Sunday and Monday — brought a warning from Egypt that the attacks could wreck Nixon's Middle East peace efforts and provoke another round of warfare.

There were no reports of casualties in today's dawn attack. Press reports said one guerrilla was killed and several wounded and at least four Lebanese civilians, including one child, were wounded in Tuesday's raids.

Taxmen Raid Phil's Home

Documents have been seized from the home and business establishments of former Social Credit minister Phil Gaglardi and are being studied by federal tax officials, it was revealed by RCMP in Victoria today.

Superintendent T. "Scotty" Gardiner said 10 RCMP officers accompanied members from the department of national revenue in searching Gaglardi's home and business premises in Kamloops and "the Vancouver area".

Fourteen search warrants were executed in the raids which began at 10 a.m., Gardiner said.

Some documents were seized, he said, but would not elaborate. The documents are being studied today by the tax department.

A spokesman for the tax department declined comment but said they have the right to seize records on warrant under Section 2314 of the income Tax Act.

He declined to say if charges were being contemplated.

Gaglardi is reported as saying he has "nothing to fear" from an investigation.

—Bill Halkett photo

Paranoia, Schizo with keeper Larry Johns

Paranoia+Connie Equals Schizo

After three years of co-habitation, Paranoia and Connie have finally given birth to an offspring.

Schizo, a 19-inch boa constrictor, was born Tuesday in the biology department of Camosun College.

He's been separated from his father, seven-foot-long Paranoia, and mother, five-foot-long Connie, so they can't eat him. He is doing well in his own glass container.

Schizo is the first boa born at Camosun, and probably the first in the city.

Connie produced 14 eggs inside her but only three developed into little shakes, and Schizo's two siblings were born dead.

Biology department co-ordinator Larry Johns said he didn't really know she was pregnant, "but she's been pretty cranky over the last year." Gestation period for boas is 80 to 112 days.

End the Session Deal Collapses

By LINDA HUGHES
Times Staff

The light at the end of the tunnel has disappeared and no one seems to know now when the spring session of the legislature will end.

An agreement to finish the discussion today fell apart Tuesday when opposition members dragged out debate in the house and Social Credit whip Ed Smith (North Peace River) denied the agreement had been anything more than a "tentative target date".

An angry government whip, Emery Barnes (Vancouver Centre), insisted the opposition had broken a firm agreement and he said the session, already the longest in B.C.'s history, "may go on for some time."

Speculation today was that the house could wind up as early as Thursday or Premier Barrett could adjourn the house this evening until sometime next week.

(Barrett leaves Thursday for a train tour to Prince George and the NDP has caucus meetings planned over the beginning of next week.)

Barnes said simply that the house would return to regular sittings and he did not know when the MLAs would complete the business on the order paper.

The agreement to wind up the session today was announced by Barnes last week.

Smith said this morning, however, the agreement hinged on no major legislation being introduced in the interim.

The session's final omnibus bill—the Statute Law Amendment Act—contains several important changes to legislation, said Smith, and the Universities Act also proved to be important.

He denied the Socreds were attempting to keep the house sitting until the miners' demonstration in front of the legislature Thursday and Friday.

INDEX

Births, Deaths	25
Classified	25-33
Comics	45
Entertainment	44
Family News	37, 38
Finance	6, 7
Prairie News	12
Sports	14-17
TV, Radio	26

Some Families Flee Kootenay Flooding

By The Canadian Press

Some residents in the Kootenays were forced to evacuate their homes Tuesday as temperatures in the high 80s and low 90s pushed rivers and creeks over their banks.

A few farmers and ranchers left their homes when the Kootenay River overflowed its banks a few miles east of Cranbrook and flooded fields for half a mile on either side.

And at Wasa, 25 miles north of Cranbrook, the Kootenay flooded highway 95-3 up to a depth of 21 inches. Highways department officials have closed the road and are rerouting all traffic north into the Columbia region through Kimberley.

In the Fernie area east of the Kootenays, the Elk River has flooded low rural areas and water continues to seep through dikes. Minor breaks were also eroding Highway 3 four miles west of Fernie.

In Elkford in the East Kootenay district, some people have been evacuated from a trailer court in a low lying area. The village has beren without a gas supply since monday when a bulldozer trying to clear Boivin Creek ruptured a natural gas line. The village's water supply has also been affected.

Meanwhile, the flood threat in B.C.'s southern interior appeared to have lessened. The level at Osoyoos Lake on the international border was not expected to rise further today, and the level on the Similkameen River was down from Monday. The level of the river around its watershed appeared to be dropping, Earle Anthony, district water rights engineer, said Tuesday.

And in Prince George, a water resources spokesman said the Fraser River will probably peak next Monday or Tuesday.

The level of the river Tuesday was 29.26 feet, five feet blow its 1972 level. The spokesman said the river will reach 32 feet by the weekend.

THE BETTER HALF By Barnes

"Most babies overcome their need for a 2 a.m. feeding long before they're 47 years old."

Leaked Order Shows Forces Investigating Pro-Separatists

MONTREAL (CP) — Le Jour says a secret Canadian Forces document indicates that servicemen supporting separatism may be demoted or transferred for supporting separatist parties even though they have the right to back parties seeking change via constitutional means.

In Ottawa the Defence Department says it is investigating the leak of the document.

The French-language daily says in today's issue that the document outlines procedures to be followed in investigating servicemen thought to be separatists.

It says the document, dated May 17, was sent to commanding officers and base commanders on June 6 by Gen. J. A. Dextraze, commanding officer of the Canadian Forces.

The newspaper says that servicemen are permitted to support separatist parties advocating change through constitutional means, but not separatist parties that are communist, fascist or violent. The document goes on to say:

"Nevertheless, since one of the goals of the department of national defence is to contribute to national unity, it would be illogical to have such persons in positions where they could favor the views of a separatist organization."

Tape Indicates Nixon Did Lie

Times News Services

WASHINGTON — Some members of the house judiciary committee think they've found evidence on one of President Nixon's own tapes that he knew of the Watergate cover-up four days earlier than he has insisted he first learned of it.

The point may seem minor but could be crucial. If the tape does establish that, it could undermine Nixon's Watergate defence.

It would throw into question his contention that, acting decisively and swiftly, he initiated "intensive new inquiries" immediately upon learning on March 21, 1973, of his administration's complicity.

The tape the committee heard Tuesday was of a June 4, 1973, conversation. In that conversation, according to chairman Peter Rodino, and some other members, Nixon acknowledged knowing of "the posible involvement of White House personnel" in the cover-up as early as March 17.

Meanwhile the staff of the Senate Wateragate Committee, citing abuses that it said border on extortion and bribery, Tuesday recommended legislation to overhaul U.S. campaign financing laws, including a severe restriction on the use of cash.

In a 41-page report, the staff said it had found examples of campaign financing that "spanned virtually the entire spectrum of corrupt ... practices." The staff concluded that the present law, which took effect in 1972, is badly in need of reform.

The report was approved by Chairman Sam Ervin (D.N.C.) and circulated to committee members Tuesday. A copy was obtained by the Washington Post.

The report paints a picture of gross abuses and of large amounts of cash on the move — "and alleges that some "solicitations were tinged with extortion and some contributions were tinged with bribery."

New Body To Oversee Housing

David Davies, a former director of the Ontario Housing Corporation, has been appointed to the $28,000-a-year job as chairman and chief executive officer of the B.C. Housing Management Commission.

The commission was created in 1967 and manages all federal and provincial housing in B.C. Until now it has been composed of two provincial government employees and two members of Central Mortgage and Housing Corporation in Vancouver.

Housing Minister Lorne Nicolson said today he is appointing an entirely new commission, outside of the government, as a means of overhauling the commission's management policies.

Appointed along with Davies are four members who will be paid an honorarium of $75 a meeting.

They are North Saanich Mayor Paul Grieve, president of Aske Home and Construction Ltd., Rosemaryy Hamilton, associate director of United Community Services in Vancouver and a director of CMHC; Frances Huot, a resident of one of the commission's projects and a representative of Vancouver tenants; and Peter Stratton, a member of the B.C. Housing Foundation.

The commission has a portfolio of 5,000 families and senior citizens' units.

Barrett Looks to U.S. To Finance New Dams

Continued from Page 1

Socreds, has gone and said the government was "broke."

Barrett replied that the charge was an "absolute lie, an absolute falsehood" and Fraser withdrew the remark.

Ed Smith (SC—North Peace River) repeated there was never a more expensive time to finance capital undertakings and suggested the NDP government has squandered "millions" in past months.

He proposed an amendment to the section of the bill which would state the $500 million is within the capacity of the province to finance.

The bill was ruled out of order by committee chairman Hartley Dent and when the ruling was challenged a vote was taken with only the Socreds opposing Dent's decision.

Pat Jordan (SC — North Okanagan) said the announcement heralded a major change in fiscal policy direction and will turn the people of B.C. into "a bunch of baked beans, baked and beholded to Boston bankers."

(The major financial house involved with the syndicate which has always handled B.C.'s public borrowing is the First National Bank of Boston.)

The final vote on the section was 37-to-10 with Liberal Pat McGeer (Vancouved-Point Grey) joining the Socreds to oppose the authorization for Hydro to borrow the additional amount.

McGeer had lead the Liberal attack on the section by demanding full debate of the issue and accusing the government of not providing access to the budgets of crown corporations.

He denied protests from Barrett that the NDP allowed an opposition member to chair the public accounts committee, saying the committee can only look into the past accounts of the government and can acquire no information on current budgetary conditions.

The other Liberal and Conservative members acquiesced somewhat when Barrett promised the prospectus being prepared for the $100 million borrowing scheme will be made public.

the weather

The ridge of high pressure which has been responsible for the warm temperatures and sunny skies of the last few days appears to be weakening in advance of a depression approaching from the southwest. As this depression moves into the north coast this evening a weak disturbance moving out of this depression will spread cloudy skies and showers to southwestern B.C. overnight and to central B.C. Thursday afternoon and evening. Cooler afternoon temperatures will return to most areas Thursday.

DOMINION PUBLIC WEATHER OFFICE 5 A.M. FORECASTS Valid Until Midnight Thursday

Greater Victoria: Today, sunny, highs lower seventies. Lows tonight lower fifties. Thursday, cloudy in the morning. Sunny periods in the afternoon. Highs near 65.

North and West Vancouver Island: Today, sunny becoming cloudy northern district early this evening and spreading to southern districts tonight. Occasional rain or drizzle overnight. Highs today 65 except near 80 inland. Lows tonight 45 to 50. Thursday, mainly cloudy with isolated showers in the morning. Sunny periods in the afternoon. Highs near 65 except 70 inland.

Greater Vancouver Lower Mainland, East Vancouver Island: Today, mainly sunny. Windy at times. Highs today upper sixties except lower seventies inland. Lows tonight lower fifties. Thursday, mainly cloudy in the morning with sunny periods in the afternoon. Highs near 65.

TEMPERATURES

Yesterday	Mx.	Mn.	Prcp.
Victoria	67	51	—
Normal	66	51	
One Year Ago			
Victoria	60	47	.01
Across the Continent			
St. Johns	58	49	—
Halifax	57	52	.18
Montreal	73	56	—
Ottawa	68	55	.02
Toronto	65	56	.23
North Bay	60	48	—
Churchill	38	32	—
The Pas	76	52	—
Alert	27	23	—
Cambridge Bay	41	32	—
Kenora	73	56	.05
Winnipeg	80	54	—
Brandon	80	51	—
Regina	79	51	—
Saskatoon	81	51	.13
Prince Albert	79	47	—
North Battleford	82	54	—
Swift Current	79	58	—
Medicine Hat	89	62	—
Lethbridge	88	55	—
Calgary	81	47	—
Edmonton	78	47	—
Penticton	78	60	—
Cranbrook	88	56	—
Castlegar	91	61	—
Vancouver	68	55	—
Prince Rupert	55	39	.01
Prince George	71	35	—
Mackenzie	70	33	—
Nanaimo	81	58	—
Kamloops	91	61	—
Revelstoke	90	49	—
Dawson city	68	49	.55
Fort Nelson	70	39	—
Peace river	72	43	—
Whitehorse	56	31	—
Fort St. John	71	44	—
Yellowknife	62	50	.01
Inuvik	47	30	—

U.S. Temperatures: Anchorage 53, 43; Detroit 80, 62; Honolulu 87, 70; Chicago 81, 68; Minneapolis 81, 59; New York 80, 64; Miami 86, 76; Boston 81, 60; Washington 82, 61; Los Angeles 72, 59; San Diego 72, 60; San Francisco 64, 56; Denver 91, 60; Las Vegas 105, 73; Phoenix 111, 82.

World Temperatures: Athens 79, 66; Rome 81, 64; Paris 64, 52; London 66, 54, Berlin 64, 52; Amsterdam 68, 50; Brussels 72, 50; Madrid 82, 55; Moscow 66, 55; Stockholm 72, 59; Tokyo 79, 72.

CITY'S WEATHER RECORD

Sunshine June	193.5 hrs.
Last June	143.8 hrs.
Normal (30 years)	163.4 hrs.
Sunshine, 1974	912.1 hrs.
Last Year	1,068.8 hrs.
Normal (30 years)	963.8 hrs.
Precipitation, June	.93 ins.
Last June	.52 ins.
Normal (30 years)	.56 ins.
Precipitation, 1974	15.03 ins.
Last Year	5.98 ins.
Normal (30 years)	11.90 ins.

SUNRISE, SUNSET THURSDAY

(Pacific Daylight Time)

Sunrise 5:11 Sunset 21:19

TIDES AT VICTORIA HARBOR

(Tides listed are Pacific Standard Time)

	H.M. Time	Ft. Ht.	H.M. Time	Ft. Ht.	H.M. Time	Ft. Ht.	H.M. Time	Ft. Ht.
18	07.40	.2	17.50	7.5	19.00	7.5	23.25	9.2
19	08.20	-.3	18.45	7.7	19.20	7.7		
20	00.05	9.3	09.05	-.5	18.55	7.8	20.35	7.7
21	00.50	9.1	09.50	-.4	19.35	7.9	21.40	7.5
22	01.45	8.8	10.30	.0	19.45	8.0	22.45	7.2
23	02.55	8.1	11.15	.8	19.50	8.0	23.55	6.8
24	04.20	7.3	11.55	1.8	19.55	8.1		
25	01.15	5.9	05.45	6.4	12.35	-3.0	20.20	8.3
26	02.50	5.0	07.20	5.6	13.20	4.2	20.35	8.5
27	04.05	4.0	12.05	5.4	13.50	5.3	21.05	8.6

TIDES AT FULFORD HARBOUR

(Tides listed are Pacific Standard Time)

	H.M. Time	Ft. Ht.	H.M. Time	Ft. Ht.	H.M. Time	Ft. Ht.	H.M. Time	Ft. Ht.
18	01.05	10.8	09.05	.9	17.50	10.5	21.20	9.7
19	01.40	10.9	09.50	-.2	18.20	10.9	22.20	9.7
20	02.30	10.9	10.35	-.2	19.00	11.2	23.20	9.5
21	03.20	10.7	11.15	-.2	19.35	11.3		
22	00.25	9.1	04.25	10.3	12.05	.1	20.20	11.4
23	01.35	8.4	05.30	9.6	12.50	1.0	20.50	11.4
24	02.40	7.9	06.40	8.8	13.35	2.1	21.15	11.4
25	03.45	6.4	08.15	8.0	14.20	3.6	21.45	11.3
26	04.45	5.2	09.55	7.6	15.15	5.2	22.20	11.1
27	05.35	4.2	12.05	7.8	16.05	6.7	22.55	10.8

Summer Clearance

UP TO 50% OFF

SPORT COATS. A great buy! Choose from a large selection of year-round weights, all with the latest developments in style. Bold lapels, deep vents, patch pockets, stitching detail ... choose the right degree of fashion for you.

Reg. to $79.50 $39.99

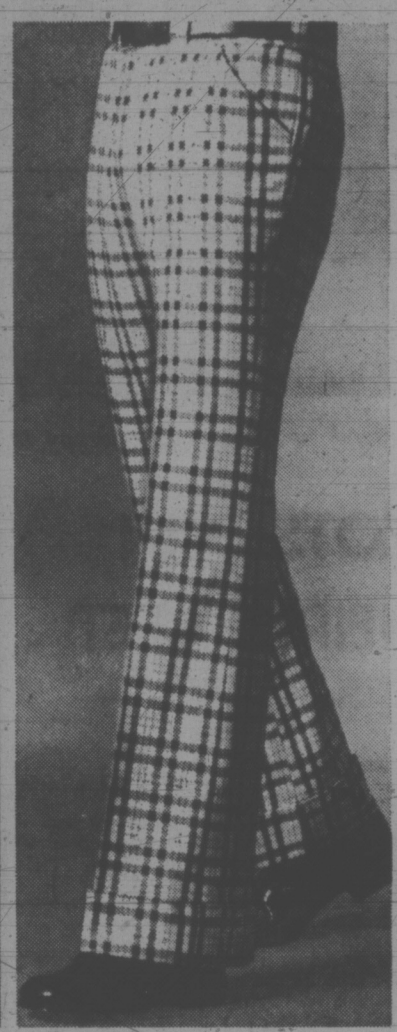

SLACKS. Check Tip Top's slack racks for the best buys in slacks. Polyester knits, and polyester and wool blends in mid weight cloths. Checks and plaids in a wide assortment of colours.

Reg. to $25.00 2 for $33 $17.99/pair

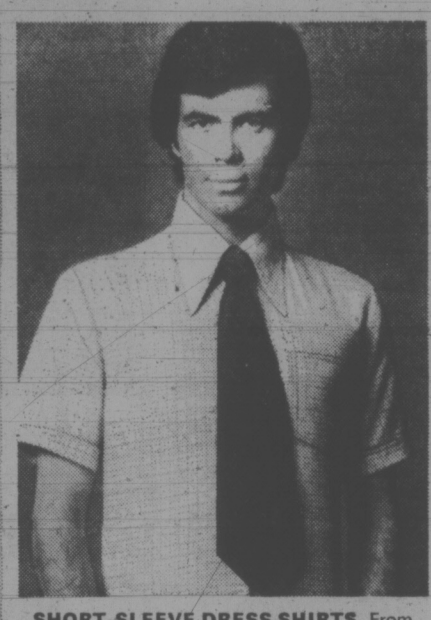

SHORT-SLEEVE DRESS SHIRTS. From the mills of Canada's most famous makers comes a glorious collection of short-sleeved dressshirts. Solids, multi-coloured stripes, geometrics ... light or dark shades. All sizes. $5.99

SHORT-SLEEVE SPORT SHIRTS Cool-casual classics! Sport shirts and knits in the summer's most comfortable styles. Colourful stripes, patterns and plains. A tremendous value but hurry in for best selection! $5.99

More fantastic savings on a group of long-sleeve dress shirts, ties, sport shirts and sweaters!

UP TO 50% OFF

SUITS. Take your pick of a wide selection of handsome checks, plaids, and plains. Assorted weights, assorted fabrics, designed to keep their crisp good looks through spring, summer and fall.

Reg. to $135.00 $89.99

Open a convenient Tip Top Charge Account.

TIP TOP

Saving money never looked so good

• Visit Our Newly Remodelled Store at

1412 DOUGLAS ST.

Hillside SHOPPING CENTRE

PM Wants Ottawa To Run Trains, Buses

By IAIN HUNTER
Special to The Times

CORNWALL — A sweeping plan to take over railway passenger services and to make major improvements in inter-city bus services was promised Tuesday by Prime Minister Trudeau—if the Liberals are re-elected July 8.

The $1 billion scheme would see a crown corporation operate rail services between a number of cities, superbus services between others and would eventually establish a superfast train system travelling at speeds up to 175 mph.

It would be somewhat similar to the Amtrak system in the U.S. where a governent runs passenger trains but this would be different in that buses are added.

A Canadian Passenger Transport Corporation would be set up to to assume the responsibility for the operation of all passenger train services now operated by Canadian Pacific and Canadian National railways, and to establish transcontinental excursion trains to supplement existing trans-continental services.

The corporation also would ensure, with provincial co-operation, the provision of high quality bus service in areas not presently served.

An aide to the prime minister stated that the takeover of passenger operations now provided by CP leaves the private rail company with the more lucrative freight services and its other investments.

"There is no profit to be made in any form of passenger service in Canada," he said.

The announcement comes three months after Transport Minister Jean Marchand expressed in Commons his frustration in getting the national rail companies to provide the service which the government feels is essential.

He was speaking then of the companies' inability to provide freight cars for movement of grain and lumber, but included the phasing out of passenger services across the country in his general complaint.

Marchand had threatened to take over the CPR-CN as a Crown corporation — unless the railway co-operated. Trudeau's announcement today falls short of this threat.

The new Crown corporation to be established, Trudeau told an election rally here, would own and operate all the rolling stock and terminal facilities needed to provide passenger rail service.

In his outline of the new policy, Trudeau told the audience of about 400 that priorities in institution of inter-city rail transit will be given to the maritimes and their link to Quebec access, the Edmonton-Calgary run, and to service between Vancouver and Chilliwack.

He said that on the trans-continental services there would be increased provisions for piggy-back carriage of private automobiles so that those taking the excursion trains could use their own cars at their destination.

The prime minister implied that his government in placing greater priority on provision of inter-city rail and bus service would cut down on its expenditure in the field of highway development.

However, the first phase to be tackled would be the improvement of the existing service and frequency of passenger trains between cities — a phase requiring no change in present legislation.

Phase Two — institution of high-speed runs with the latest equipment — would probably not be realized for two years.

The final phase which would involve the introduction of super-high-speed rail travel — at speeds of upto 150 to 175 miles per hour — would require complete rebuilding of present trackage and the absolute separation of grades and intersections with any other form of highway or rail line and would not likely be realized for seven or eight years.

The prime minister's staff noted that the federal government is already subsidizing rail passenger service in Canada to the tune of $100 million per year.

This subsidy would be required even after the takeover of the passenger services, the aides said, and the improvements to services planned once the Crown corporation has been set up, would cost an additional $500 million over a five-year period.

This could bring the total bill for passenger services under the new system outlined today by Trudeau to $1 billion over five years.

It was explained by the prime minister's aides that the main concern under the proposal is to institute rapid rail service between cities.

BLATANT SUBSIDY TO CPR—BARRETT

Premier Dave Barrett said Tuesday he couldn't believe Prime Minister Trudeau had promised that a Liberal government would nationalize the railway passenger service in Canada and referred to such a pledge as "a blatant subsidy to the CPR."

"Why should the people of Canada assume responsibility for the losing parts (of the railway system) and bailing out CPR and letting CPR have all the lucrative parts?" the premier asked.

"That's the most foolish program that I've ever heard. That's not a nationalization program, that's a subsidy for the CPR.

"Hasn't the CPR got enough out of Canada without the prime minister bailing them out of the passenger service?"

As for the prime minister's statement that negotiations could take place for the nationalization of passenger services of provincially-run railways, Barrett said he is welcome to take such action with regard to the B.C. Railway.

The premier said the passenger side of the BCR is a losing proposition and if the prime minister wants to take over that service, he, as BCR president, "will draw up the papers as soon as I can."

Union Group Now Talking

New talks opened today in Vancouver for the first time in three weeks between Construction Labor Relations Association and the 10-pact group of unions.

The move came one day after a major union, Plumbers Local 170 representing all of B.C. outside Greater Victoria, accepted a new two-year contract including a $2.90 an hour wage and fringe benefit with $1 coming as the first increment and a cost-of-living re-opening clause midway through tthe contract.

Negotiations between the CLRA and the 10-pact broke off with cost-of-living proposals and the increments within a $2.90 package being the main stumbling blocks. The 10-pact unions, said there are "some positive and some negative" aspects of the plumbers settlement.

"The wage increments are a positive step by I'm not too happy with, the cost-of-living clause," he said.

Stairs said the 10-pact would rather have a cost-of-living clause spelled out in the contract than have the issue deferred for a year and then to be subject to the decision of a third party.

capital scene

The Association for Children With Learning Disabilities will discuss tonight at 7:30 items of business, elect an executive and to conduct discussion groups to plan the direction of the association in the coming year. Meeting is at the Mental Health Clinic, 2328 Trent St.

A Tommy Douglas rally and basket picnic will be held at noon Sunday, June 30, at the Geoff Mitchell farm, at the corner of Witty's Lagoon Road and Metchosin Road.

MAKING HAY while the sun shines, farmer Jim MacDonald of 4021 Rainbow harvests crop near Swan Lake just past Saanich municipal hall. Field is owned by the municipality which each year calls for tenders on the crop.

TRIM FAT —LEWIS

SAULT STE. MARIE, Ont. (CP) — Between pork at lunch and sugar after dinner Tuesday, New Democratic Leader David Lewis angled for voter support among friendly crowds in the Northern Ontario centres of North Bay and Kirkland Lake before arriving here Tuesday.

Lewis' main ammunition during the day was rising pork and sugar prices and his targets were large supermarket and meat-packing firms and sugar companies.

He challenged the supermarket and meat-packing companies to justify current pork prices. He told a group of 40 supporters at a luncheon in North Bay that his proposed national prices control board would "trim the fat" off current pork prices if they were unjustified.

Lewis said the price of pork would be "trimmed back" within a month through the party's proposed national prices control board.

"What I want to know, and I am sure every shopper in the country wants too is why, when the farmer is getting 36.8 cents a pound for dressed pork, you, the consumer, have to pay $1.78 for a centre cut pork chop."

Something had to be wrong with the pricing system, Lewis continued, and it had nothing to do with the butcher with his thumb on the scales.

A crowd of more than 300 supporters applauded Lewis at a Kirkland Lake meeting later in the evening when he lashed out at the major sugar companies in Canada.

"St. Lawrence Sugar, Atlantic and Redpath were fined 10 years ago for price fixing and are again facing trials on those same charges," the NDP leader continued, and the problem of escalating prices for sugar came from the fact that Canada's three major sugar producers "have been running one of the most blantant price-fixing cartels Canada has ever known."

Lewis also said he believes that his party, for the first time in its history, will now be considered "a viable alternative" by voters.

We'll be here when you change your mind.

Maybe you presently deal with one of our non-Canadian competitors. Well, you probably have your reasons and we know we can't win 'em all.

But consider this.

Tilden, Canada's largest car rental system, rents such fine cars as the Olds Cutlass at more locations in this country than anyone else, and has first class affiliations that guarantee car reservations around the world. Our rates are competitive, too. So, we want your business.

Not necessarily today — we've been around nearly fifty years and we'll be here when you change your mind. So we do want your business . . . not because we're Canadian but because a lot of people think we're the best!

In Canada it's TILDEN Rent-a-car

Featuring the Olds Cutlass and other fine cars.
Head Office: 1485 Stanley Street, Montreal.
Our U.S. affiliate is National Car Rental.

For Canadian or worldwide reservations—call 386-1213

THANK YOU THINGS

YOUR WINDOWS WILL SAY THANK YOU

TEXTURED FIBREGLAS DRAPES
AT LOW, LOW PRICES

A very special purchase of heavy textured wool-like fiberglas drapes to add warmth and beauty to your windows. Attractive bamboo effect weave will appeal to the most discriminating taste. Well made with pinch pleats and generous bottom hems complete with hooks for instant hanging at your windows. Lovely shades of Neutral, Gold, Green, and Melon. 84" Long.

Single Width to cover 4'0" — Spec. 12.98 Pr.
Double Width to cover 8'0" — Spec. 25.98 Pr.
Triple Width to cover 12'0" — Spec. 38.98 Pr.

TRAVERSE RODS

Save on sturdy, traverse rods to carry your draperies smoothly and effortlessly. Completely assembled and ready to install. Ivory.

30"-48" 4.29 ea. 66"-120" 7.99 ea.
48"-86" 5.89 ea. 86"-150" 8.89 ea.

YOUR ROOMS WILL SAY THANK YOU

PRACTICAL RUBBER BACKED CARPET

For the do-it-yourselfer. All 12 ft. wide.

LUCKY TWO
Plush suitable for bedrooms in Ginger Peach and Moss Green. 6.25 sq. yd.

STERLING
Level loop solid colour Orange tone 4.55 sq. yd.

IRISH STRIPE
Level loop stripe in multi colours of red or blue suitable for playrooms or boys' bedrooms 3.85 sq. yd.

COMPANION
Plush in solid colours of Gold and Green suitable for medium wear areas 5.05 sq. yd.

CORDOVA
Level loop tweed in mixture of Gold, Orange and Brown 5.15 sq. yd.

APACHE
Level loop tweed in mixture of Gold, Beige and Brown 5.20 sq. yd.

ALL IN STOCK . . .
READY FOR DELIVERY

737 YATES ST. Downtown 382-5111 STANDARD FURNITURE

Victoria Times

WEDNESDAY, JUNE 19, 1974

GORDON BELL, Managing Editor — STUART UNDERHILL, Publisher — BRIAN TOBIN, Editor

Socializing Insurance Rates

Ever since Premier Barrett announced his intention to subsidize the government's auto insurance scheme with money from general revenues — in this case derived from gasoline taxes and part of the vehicle licence fees — it has been obvious that the NDP government's auto insurance scheme is in trouble. But the provincial government has reaped headlines because individual premiums will be reduced by $40 to $50 next year and the scheme will be given a $125-million shot in the arm to keep it solvent.

It seems good to the car owner. A closer look, however, and the chrome begins to tarnish. Transport Minister Robert Strachan now says that all drivers will not benefit equally from the subsidy. The financial windfall will be used in part to eliminate rate differences between various regions of the province, but also to rationalize driver categories. It may even come to pass, says Mr. Strachan, that drivers in lower-paying regions may have to pay more to equalize the balance between low and high-paying regions.

In other words, auto insurance in high-risk areas will come down while in low-risk areas such as southern Vancouver Island, drivers may have to pay more in order to "socialize" the government insurance plan. Not only is such a scheme unsound, it is unfair and discriminatory. What Mr. Strachan is saying in principle is that a high rigger should pay the same life insurance rates as a mattress tester.

The transport minister, who is responsible for the provincial autoplan, has emphasized that he hopes it will not be necessary to jack up anybody's rates. He has a responsibility not only to hope, but to make sure it doesn't happen.

Drivers in low-risk areas, or careful drivers, will not look kindly on any plan for subsidizing others who tear around in high-risk areas. It is bad enough that the government has to pour money into its own faltering scheme without asking one segment of the car-owning public to shoulder an extra burden.

Bad Examples From Paris and Peking

High in the stratosphere two radioactive clouds of poisonous debris are floating about today thanks to the ambitions of China and France. The world must have a feeling it's been through this horror movie before. The Americans and Russians gave us the same kind of nuclear graffiti until world opinion forced their blasts underground. Inward looking Peking feels threatened on all sides, but the attitudes in Paris are more difficult to understand.

France continues to ignore world opinion, despite the election of Premier Valery Giscard d'Estaing, and despite a World Court plea to stop atmospheric nuclear tests. Even the cabinet resignation of Jean-Jacques Servan Schreiber over proposed tests failed to deter the new French government.

At best, former French President Charles de Gaulle's force de frappe was a political instrument designed to give France a voice among the superpowers. Why France continues to develop more bombs when the United States and the Soviet Union have enough nuclear devices to wreck the planet is a mystery. If the unthinkable occurred French bombs would simply be an ironic footnote to an exploded history.

Now that India has joined the nuclear club — with a little unintended help from Canadian friends — membership may expand with the swiftness of an atomic chain reaction. Only China and France among the six nuclear powers continue atmospheric tests, and France has promised that the current series will be her last. It may be years before the Strategic Arms Limitation Talks between the U.S. and the Soviet Union completely banish nuclear weapons testing. Meanwhile, the club expands and both countries set a bad example worthy of Ruritanian politics in a B movie.

Victorian Daze

Fifty years ago it was a common sight to see an occasional Indian in the downtown area — at the curb or in a doorway — selling native handicrafts. It was an authentic touch to the street life of the city, and a guarantee that the small objects purchased by passersby were not made in Japan or elsewhere.

No merchants were driven into bankruptcy by this commercial incursion, the city council appeared able to cope with any deluge of requests from non-Indian applicants (if any), and the whole situation was obviously approved by everyone concerned.

What a difference faces an Indian applicant today. Aldermen fearfully warn of other requests which might follow the Indians', and publicly doubt their ability — apparently — to make adequate decisions on them. Others warn of repercussions from storekeepers who presumably would feel overwhelming competition from the native producers of handicrafts. It all seems rather sad — a sort of pale-face disintegration at a moment of vital decision.

It almost seems that street vendors of wares or services must be Cockney barrowboys, or bearded musicians from afar — "fiddlers and banjo pluckers" as Alderman Tom Christie so aptly describes them.

Come, gentlemen, let us take our courage in both hands, reject reference of the problem to a non-existent licensing committee, and permit an Indian or two to earn an honest dollar by providing genuine color and workmanship. You might be surprised at how many residents and visitors would applaud your decision.

HAROLD GREER

No Majority Out of Ontario

TORONTO — Don't count on Ontario to "decide" this federal election. The seats just aren't there to give either the Liberals or the Conservatives a majority in the next Parliament.

A majority means at least 133 seats. At dissolution of the last Parliament, the Liberals held 110, counting Speaker Lucien Lamoureux' riding of Stormont-Dundas. That means they must pick up 23. The most they can realistically hope for from Ontario is about 12, assuming they hold what they have, which is a very big assumption.

The Conservatives had 106 seats at dissolution and there were two vacancies from ridings where large Conservative majorities are traditional. They must therefore win 25 more. They are not likely to get more than five of them in Ontario, again assuming they hold what they have.

If, therefore, majority government depends solely or even primarily on the Ontario results, there is not going to be majority government. Indeed, the best guess at this stage is that Ontario will show very little change.

This is not the way either of the two major parties planned it, but neither has come anywhere close to fulfilling its plans so far. Both of them realized that to win big in Ontario they would have to get something of a sweep going for them and both devised what they considered to be appropriate strategies. Both strategies have bombed. There is no sweep.

Conservative Strategy

The Conservative strategy has been that the voters are so concerned over inflation that they will buy price and income controls. It hasn't happened. Concern over inflation is intense enough but relatively few voters think the government can do anything about it. One finds that sense of resignation everywhere, along with the fear that a freeze on wages will mean income-earners who are trying to catch up to inflation — and who isn't? — will be unable to do so.

The Liberal strategy has been more subtle, almost sublimal. Its goal has been majority government getting rid of the NDP, which held 31 seats in the last Parliament. But the Liberals can't say this directly — partly because there is no widespread public appreciation of the argument that good government only comes in majorities, and partly because Prime Minister Trudeau has as much admitted that it doesn't.

So the basic Liberal theme in the first phase of the campaign has been that the election is annoying, unnecessary and all the fault of the NDP for voting with the Tories on the budget, the benefits of which have as a result been denied the Canadian people.

Mr. Trudeau's speeches and the Liberal campaign literature have been full of variations on this theme. There is never any call for a "mandate", and the need for majority government is not mentioned, but the conclusion is there for the voters to leap to: unless you want to go through this again in another few months' time, get rid of the NDP.

The only trouble is that in Ontario, where the NDP has 11 seats, the voters aren't leaping. The idea that the last Parliament was, all things considered, a pretty good one remains widespread; the prospect of more minority government certainly does not generate any general dismay, except amongst die-hard Liberals.

Liberal campaign headquarters here are now putting out the claim that their first-run canvassing in the ridings shows that NDP strength is decidedly below 1972 and that the NDP will lose seats in other words, that the Liberal strategy is working. If so, it is news to the Conservatives, who have discovered no such thing, and it is news to anyone who visits the seats held by the NDP.

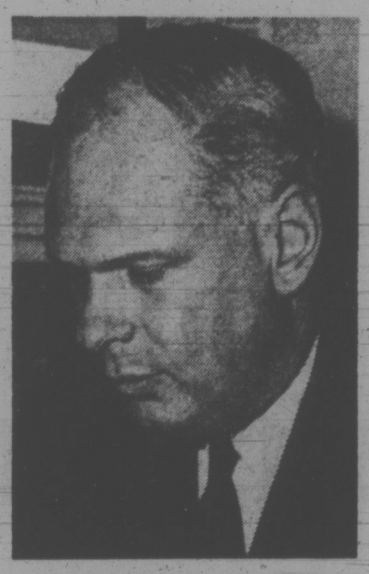

PAUL HELLYER
. . . tough spot

This is not to say the NDP is safe in all its 11 seats. It has a problem in Nickel Belt, where John Rodriguez may be too much of a firebrand radical even for that area, and in Toronto Broadview, a riding with an appreciable Greek ethnic vote, the veteran John Gilbert appears to have offended the Greeks. Both seats could go Liberal. Against this however, the NDP should win Toronto Lakeshore and Timmins, and it has good prospects and high hopes in York Centre, Ottawa Centre, London East and at least one of the Three Windsor area seats — all gains, if they eventuate, from the Liberals.

The Conservatives, holding 40 Ontario seats at dissolution, can be rated safe in 26 of them and probably winners in another 10. They have serious problems in Scarborough East, where incumbent Reg Stackhouse suddenly decided to quit and Liberal Martin O'Connell is now conceded even by Tories to have a decided edge. Liberal John Roberts appears to be beating incumbent Ron Atkey in St. Paul's in downtown Toronto, and in Trinity the veteran Paul Hellyer, former Liberal turned Conservative, appears to be at the end of the road.

The Liberals are also bullish, and Conservative headquarters rather bearish, about Ottawa West, where broadcaster Peter Reilly defeated the veteran Liberal Lloyd Francis in 1972. Bilingualism in the federal civil service not being the issue it was then, and Pauline Jewett (a big vote-getter) not being the NDP candidate this time, the Liberals figure Mr. Francis will return.

Liberal Problems

With 37 Ontario seats at dissolution, the Liberals must be rated safe in 22 and probably winners in another five. Their 10 "problems", in addition to those already noted, include Bruce, which they are almost certain to lose, Kitchener, Stormont-Dundas (where the popular Fern Guindon, until recently the Ontario Minister of Labour, must be respected) and Toronto Rosedale, where Energy Minister Donald Macdonald may have to pay the price of higher gasoline costs.

Even when the private assessments of three parties are melded together, however, the best Ontario split the Liberals can hope for is 46 seats against 33 for the Conservative and nine NDP. The most optimistic Conservative forecast works out to 45 seats against 32 Liberal and 11 NDP. No majority either way.

Neither side appears to expect the national leaders will say or do anything from here on in to change this general picture. For better or worse, their influence has been felt. What remains are the media advertising campaigns. The Liberals, concentrating almost entirely this time on radio and TV, have theirs now underway, while the Conservatives have a massive print campaign starting. If there is to be any movement from present trends, the advertising campaigns will have to produce it.

GEORGE OAKE

Bob's Rock-a-Boogie Road Show

It wasn't a political gathering, it was a camp meeting.

The Stanfield Hoopla Band, guitars, electric piano, drums — you know — launches into the campaign song.

"It's now, right now . . ."

The heavy beat, more reminiscent of the Fillmore West than Centennial Square, reverberates over the 1,500-plus heads, the majority of them gray or a hazy shade of blue.

"A new day is acomin'," booms the band.

And then the girls come on. Two brunettes and a blonde who look self-conscious, as if they had been yanked out of some well-heeled eastern suburb after two years of majoring in drama at University of Toronto.

Despite tight Stanfield sweatshirts, it is obvious they are all wearing bras. Liberation and long-haired bandsmen are one thing but — where will it all end?

Faint and Ragged

The sunburned girls are faint and ragged on the first few bars but they really start shaking their tambourines on the next two numbers: "I was raised on country", and "You're 16 and you're mine".

Nashville and hoary rock cause furrowed brows in Victoria. Is this the Progressive Conservative image? Is this Robert Stanfield?

"Right on," as the banner on the podium states. And you know HE's there because the band is back to the insistent, "It's now, right now."

The elderly audience looks reassured, relieved.

And there's Robert Lorne Stanfield, tanned and tired in a well tailored gray pin stripe. The band fades out; everything is back to normal.

Oak Bay Mayor Brian Smith says, "Nothing about Mr. Stanfield is programmed . . ." Maybe not, but the campaign is as well orchestrated and carefully cued as the National Ballet.

"She'll be able to tell any of you who are interested . . . privately . . . that I'm really quite a lovable guy," Mr. Stanfield said, nodding in the direction of his wife, Mary.

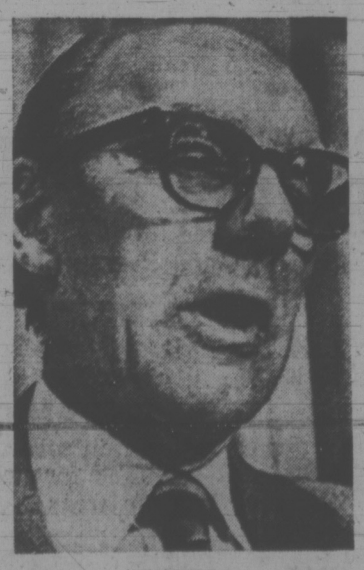

STANFIELD
over the rainbow . . .

The self-deprecating humor and the allusion to Margaret Trudeau's conspicuous part in the national election campaign produces laughter and shouts of "touche".

In a subtle counterpoint to the Trudeau campaign, wife Mary and daughter Miriam keep well to the sidelines. They are not even introduced, just alluded to. For well bred Tories it's enough to know they are there.

But amidst all this rock-a-boogie Conservative road show nothing is really new.

". . . if he'd just get out of the swimming pool and answer the press' questions," says Mr. Stanfield of Prime Minister Trudeau. And Mr. Trudeau says the same sort of thing of Mr. Stanfield at another meeting half way across the country.

Meanwhile the Conservative leader asks his audience if they have the guts to put their house in order. He talks of balanced budgets, one and one half to two years of selected financial controls, "and 90 days of wage and price controls, dividends, interest, the works!"

Never Explained

But "the works" are never explained, except by catch phrases.

"We do not intend to do this on the backs of older people or working people," says the Tory leader.

Well then, what people? The Conservatives have never been known for taxing the rich. Nor does Mr. Stanfield mention any Canadian problem except inflation.

Funding cities, foreign policy, pollution legislation, federal-provincial powers, to mention just a few issues, are not part of the Tory rock-a-boogie bag.

It's a one-act show, beating inflation to death at each and every whistle stop. However, the prime minister of Canada pulls a long train and inflation is only one car.

The Conservatives may be on the right track judging from Mr. Stanfield's enthusiastic audience here Tuesday. Inflation is "Now, right now," as the song says but the total Tory platform remains somewhere over the rainbow.

Editorial Correspondence

Rental Rates

A short time ago, if I remember correctly, landlords were authorized to raise rents not to exceed eight per cent per annum.

This bald statement seems to call for some clarification. Is it to be understood that such an arrangement would continue in perpetuity? If such is the case, it wouldn't take very many years to be 100 per cent above present levels.

Would it not be more appropriate for the government to set a maximum percentage increase year by year, tied to the cost of living?

Even with the current 8 per cent, many normal staples, which themselves have increased enormously in price, have ascended to the luxury class, and no one seems to have done a thing about it.

If enough of us got together, next Spring, and refused to accept more than a modest increase, what could be done about it? Surely it would be impracticable to evict the thousands who would be affected!

What we need are a few public-spirited leaders.—Henry J. Bradley.

60 YEARS AGO

From the Times of June 19, 1914

DUBLIN — Large quantities of rifles and ammunition were landed during the night on the Connemara coast, in the west of Ireland by the nationalist volunteers. The consignments were supposed to have been brought by mysterious vessels which had been cruising along the coast for a week, but had not replied to signals. The rifles were said to be of the latest American pattern. Torpedo boats will patrol the coast to prevent further gun-running. The Irish Times today discussed the Redmond intervention over the nationalist volunteer force saying, "He is turning these volunteers into a bitter political organization. The army, which the founders dedicated to the integrity of Ireland, is now to be employed for the coercion of Ulster."

VICTORIA TIMES, established 1884, is published every afternoon except Sunday by the Times Publishers, Limited, 2621 Douglas Street, Victoria, B.C. Second class mail registration No. 0625. All undelivered copies and notices of change of address to be sent to the above address. The Canadian Press is exclusively entitled to reprint the local news published herein.

Consuming a Planet

THE GLOBE AND MAIL
An Editorial

There have been warnings enough, from the United Nations Stockholm Conference on the Environment, from the Club of Rome, from internationally known scientists and scholars of the stature of Arnold Toynbee. The society of mass consumption is coming perilously near to consuming the very planet on which it depends.

The affluent minority of the world's people is burning up irreplaceable resources at a rate that goes on increasing exponentially, living beyond the means of the whole human race. Already the hope that the under-developed world may one day catch up to the standard of living of the advanced industrial societies is doomed to disappointment.

The standard of consumption on which the extravagant West has come to depend would be far beyond the capacity of the globe to sustain if it were extended equally to the world's population of almost 4 billion. Even while the spending of this wealth remains the privilege of a fortunate minority it amounts to a reckless consumption of capital that cannot be renewed.

All of this is well known. There may be arguments about statistics: will fossil fuels run out when children born today are entering the labor force, or only when their children have reached adulthood?

But the basic outlook is clear. Warnings that industrial civilization faces certain catastrophe unless it makes a voluntary and drastic change in its patterns of consumption have become part of our conventional wisdom. But there is no evidence that any such change is getting underway, nor even that the advanced societies have any clear idea how the challenge should be confronted.

Not surprisingly, perhaps, democratic governments seem to prefer to look the other way. In the affluent countries the way to win elections has been to exploit, and reinforce, the competing urges of all groups in society for a larger share of the pie, to feed the belief that there can be a never-ending increase in a so-called standard of living that is nothing but a standard of extravagant consumption. A politician who campaigned for office on a platform of decreased consumption would be a brave leader indeed.

For these reasons it was encouraging to hear the remarkably frank and unhedged warning made recently by United States Secretary of the Interior Rogers Morton, a senior official of the country that is the greatest consumer of resources in the world.

Rogers warned that his country, and the world as a whole, face a crisis of exhausted natural resources within 25 years unless they act soon to develop the long-range planning to prevent it: "If we don't do this between now and the turn of the century, civilization will be faced with virtually rebuilding itself."

Morton went beyond recognition of the need for radically changed policies to recognize as well the incapacity of traditional political methods to bring about long-term change. "We don't project forward," he said. "We don't have the machinery to do it. Our political system isn't geared to it. It just doesn't happen."

Can democratic political methods be altered to become adequate to deal with a challenge of such colossal proportions? Or is it inevitable, as Arnold Toynbee believes, that the democracies will turn to totalitarianism as the only system tough enough to take charge amid the chaos brought on by the exhaustion of resources that have come to be regarded as necessities of life? It is still too soon to know; it may not be too late to hope.

But there must be a start, now, toward a radical rethinking of the acquisitive urge that has been the driving force of Western society since the industrial revolution. The high rates of consumption of the developed world today have, in the perspective of the lifetime of mankind, prevailed only for a moment.

There have been civilizations nobler, and no doubt happier, than that of the industrial west. A world without jumbo jets, power yachts or color television sets could produce an Aristotle, a Leonardo da Vinci and a Shakespeare. Man need not live by plastics alone.

But man will not find a new way of life, one that respects the needs and limitations of his environment, unless the implications of his present course are brought squarely into the forum of political discussion.

It is not good enough for our leaders to treat the problem philosophically in addresses to university convocations, only to put it out of their minds when they come asking us to elect them. It may not lend itself well to the making of seductive election promises; but it is, in the long view, the greatest political challenge we face.

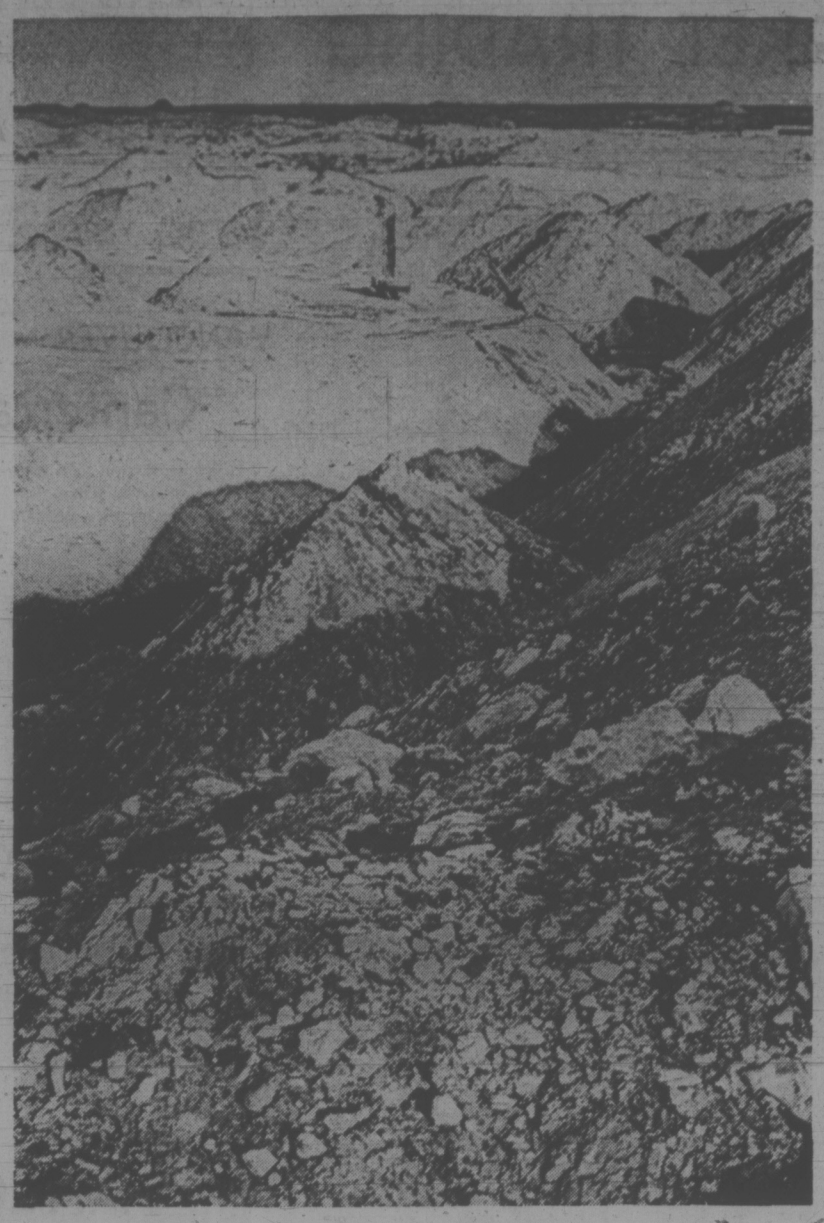

CHEWING UP THE DESERT FOR COAL

The Fallacy Of I.Q. Tests

By WILLIAM RASPBERRY
The Washington Post

In one 38-page pamphlet, George Weber sheds more light on standardized testing in the schools than I have encountered in years of talking to the people who make and administer the tests.

Weber illuminates by focusing on two common-sense questions: What is the test supposed to do? Does it?

Again and again he concludes that the answer to the second question is: No. I.Q. tests, for instance, are supposed to measure intelligence. What they in fact measure, according to Weber, is achievement. That is: they tell you more about what Johnny has learned than about what he is capable of learning.

★ ★ ★

Weber, who is associate director of the Council for Basic Education, cites I.Q. test questions that depend on second and third graders knowing the meaning of mechanic, each, hinge, funnel, banister, crouch, duet, portable, and silhouette; on third and fourth graders being able to pick the word that does not belong to the group: general, major, private, colonel, captain. As he points out in his pamphlet: Uses and Abuses of Standardized Testing in the Schools: these are tests of particular verbal knowledge — of achievement — not of intelligence.

Not that achievement tests are bad. Weber finds them quite useful, in fact. But when they masquerade under the name I.Q. test; and when the test results are used to predict academic success; to group children according to whether they test out as slow, average or bright, or to determine which children are taught how much of what, then they can do more harm than good.

As Weber puts it: "I.Q. tests might be occasionally useful as tests of general school achievement if they did not produce I.Q. numbers and if they were called 'general achievement tests.' Under present circumstances, they should be abolished. They provide no useful information that cannot be gained from achievement tests. And what they do provide — an I.Q. number for the 'cum' card and the teacher's head — retards the academic progress of many children."

Weber would also just as soon be rid of so-called reading readiness tests.

Clearly a child must have undergone a certain amount of mental and physical development before he is able to learn to read. But just as clearly, for Weber, the tests don't tell enough about that mental and physical development.

"The pictures, words and concepts of these tests are biased in favor of children from educated families," Weber finds, and to the degree that they are so biased, they often have the effect of "delaying reading instruction for the very children who are already behind."

Weber would abandon the reading readiness tests altogether. "It would be wiser," he says, "to begin formal reading instruction, as some schools do, by attempting to teach all children the same things, without prejudging or predicting their success."

Although he has more faith in the validity of achievement tests than of other kinds of tests, even these get only a qualified nod from Weber.

Achievement tests results are used in two basic ways: to measure groups and to measure individuals.

Had it not been for group scores, it might not have been possible to document the decline of mathematical computation scores in California and New York for several years coincident with the introduction of "new math" in those states. The fact that group achievement scores had been kept for years before provided a base against which to measure the downward trend.

★ ★ ★

The group scores thus provide some basis for curriculum changes, Weber belives; both used to measure achievement over time, as in the case of "new math," and when used for comparisons at a single point, as in comparing English skills among schools or school districts.

Individual scores, too, have their uses, but far more limited ones, Weber feels. For instance, individual scores are used to promote students from one grade to another, to assign them to various groups within a single grade or to help in their career counselling.

Weber returns to a point he makes over and over: "The tests provide less information about the student's achievements in the various fields than is already known to his teachers, assuming them to be even moderately competent.

Those Cost-of-Living Clauses Won't Work

By BRUCE WHITESTONE

(Whitestone, a former economist adviser to the House of Commons finance committee, is a partner in an investment firm. He wrote this article for The Toronto Star.)

The effects of inflation in undermining all rational calculations have long been apparent in business and industry, and now the consequences on individuals are becoming evident: Everyone is trying to keep one step ahead of inflation.

Increasingly, many policy-makers are suggesting a new course of action, one which is at first glance vastly attractive. The proposed remedy is indexing, the widespread use of escalator clauses to minimize the effects of inflation. Loans, mortgages, bank accounts, all kinds of assets would rise automatically by the same amount as the increase in the cost of living index.

Thus, a deposit in a bank account would earn the usual rate of interest, but, in addition the account would have its nominal value written up by the rate of inflation over the period. In other words, the price tag for every good or service would be adjusted by the same percentage as the increase in the consumer price index.

Theoretically, this would be more acceptable (to politicians, at least) than changing our fiscal and monetary affairs. After all, what politician wants to recommend that government spending be curtailed, taxes raised, or that money supply growth be curbed?

The only trouble with indexing is that it does not work and only would postpone the day of reckoning.

Brazil is often cited as an illustration of the feasibility and desirability of indexing.

Foreign investment capital has been the mainstay of the Brazilian economy. Without huge inflows of capital from the United States, Japan, and West Germany, Brazil would not have been able to prosper in the past decade. Without some kind of stability, foreign capital eventually will shy away from investment there. Yet the Brazilian currency is being devalued repeatedly and the cost of all imported items has risen as the external value of the currency declined.

In other words, continuing devaluation courts a perennial price spiral and depreciation of a currency abroad inevitably leads to its depreciation at home.

There are other difficulties with indexing as experienced in Brazil. Official price indices, upon which indexing is based, have their own shortcomings, and in Brazil they have been misleading. There the index, based only on the prices prevailing in the general area of Rio de Janeiro, now excludes the cost of meat and milk because these prices rose "too much."

Sooner or later indexing has to take place at a faster and faster pace. Yearly adjustments must be succeeded by quarterly, monthly and weekly adjustments for inflation as the rate of inflation accelerates. (It should be noted that in Germany in the horrendous 1920s, indexing took place daily not only to take into account the previous inflation, but also the future, anticipated inflation. This guaranteed that wage and inflation rates snowballed).

With this background, it is surprising that some continue to advocate indexing in one form or other for Canada.

For example, workers in Canada are attempting to get a cost-of-living allowance in their own contracts. Historically, cost-of-living clauses, once accepted by employers, are taken for granted by workers who then demand wage increases comparable to those won by unions that do not have indexed wages.

Some have suggested that the government of Canada issue savings bonds whose principal or interest would rise parallel to inflation rate. (What would that do to other bond issues, or to the stock market?)

Others want pension benefits indexed according to the rises in the cost of living.

In each case, the costs of adjustments would be fantastic.

In a nation such as Canada, living costs are already relevant. If you live in Vancouver, a cost of living index would have to be tied to prices there rather than in Toronto or Newfoundland.

Also the composition of a price index is applicable only to the extent that a consumer is able to match his purchases to the make-up of the price index. Many low-paid workers must spend a disproportionate amount of their income for food and housing. So, if these components rise more than the overall price index, some employees might need a raise far bigger than the jump in the index, just to stay even.

Ironically, indexing as a remedy against inflation would act as a destablizer, insulating the victim of inflation against its cost. This raises their ability to make additional purchases during a boom, adding a further spur to inflation.

Also, indexing would mean an acceptance of the inevitability of inflation and, probably, its re-inforcement.

The sad history of indexing, whether in Brazil or elsewhere, points to one inescapable fact of economics: There is no way, second best or otherwise, to live with inflation.

Indexing does not constitute a weapon for reducing the rate of inflation. Less flamboyant but more orthodox solutions constitute the only answer, here and elsewhere.

Kick the Softies Out of Hockey

By HARRY BRUCE

A major problem with NHL hockey these days is that it's not nearly violent enough. Oh sure, it pretends to be violent. But your real sports fans know very well that there's a sissy hypocrisy, an element of real sham, in the so-called "rough play" of contemporary pro hockey, and it's making them sick to their stomachs.

Limp-wristed, chicken-hearted, pusillanimous and basically phoney behavior in the ring very nearly killed North American prize-fighting only a few years ago, and the people who run the NHL should remember that. Your real sports fans hate a phoney fight, the pulled punch, and Fancy Dan evasions of the splat that marks the moment of truth.

Your real sports fans, the guys who keep those old turnstiles clicking, are the silent majority — and they have little in common with all those spineless, craven, woolly-headed, bleeding-heart liberals who go faint at the sight of a properly executed knee to the groin or a brisk kick to the temple.

The people in the anti-violence faction, with their bleating about what the example of NHL blood-letting is doing to their pampered little boys, are comparable to the peaceniks of the '60s. They are the loud minority. They represent no one but themselves. They do not understand the game. They do not respect our way of life.

They would deny free enterprise in the corners, in the crease, on the boards, on both sides of centre ice. They are weak of heart and pink of mind and, if the NHL continues to dance to their tune, they will destroy the very guts of the greatest spectator sport since the Roman emperors pitted dwarfs against women in fights to the death.

What about the kids? You ask that? You must be a violet or something. League president Clarence Campbell has the answer for aunties like you. It's hardly the NHL's fault, he suggests, if little boys want to watch their NHL heroes try to maim one another and then go out to a rink to try to maim other little boys.

"Everyone emulates everyone else," Campbell says. Boys will be boys, business is business and, anyway, if the young lads don't pick up the real arts of offensive hockey now, where do you think the Dave Schultzes of the future will come from?

The purpose of the NHL, Campbell continued, is to conduct hockey "in a manner that will be conducive to support at the box office." Right. But by contrast with the shabby prohibitions against genuine mayhem on NHL ice, by contrast with the continuing practice of imposing demeaning "penalties" on grown men simply because they vent their natural rage in an honest and highly entertaining way, his statement sounds like the hollowest lip service to the ideal of full houses.

Out of Campbell's own mouth comes proof of just how feeble hockey "brutality" has become. He says that among disgusting hockey practices, fighting is now a mere fourth. It lags behind such sneaky gestures as kicking, spearing and butt-ending.

Free enterprise at work.

Surely this means the players themselves are aware that, due to elaborate protective gear and quick whistles from effete referees, it is no longer easy to maim enemy players with fists, karate chops or rabbit punches. The fun is going out of the old game.

There was one promising development this spring, however, and this was the introduction to Stanley Cup hockey of butting opposing players in the face with the top of one's head.

Head-butting was once a standard boxing technique and, back in the really virile days of prize-fighting, the battlers would gouge eyes, bite ears, smash groins, break fingers and arms, and cave in ribs with knee-jumps. The fans, you may be sure, did not go home from those contests grumbling about half-hearted effort and tie games.

Hockey needs similar meat: Raw, naked combat. The NHL could begin by abolishing virtually all padding. The players should simply wear skates, bathing trunks and thin gloves with brass fittings on the knuckles.

No player should ever be penalized for aggresssive action (since aggressive action is the name of the game). Players, however, should suffer penalties or stiff fines for failing to respond to an attack with sufficient vigor. The NHL should keep the Lady Byng Trophy as a warning to all — each year the league must publicly drum out of hockey, for life, the man who wins it.

And in the offices of every NHL owner, there should hang a framed motto. I offer it for nothing. It comes from the essay on Roman gladiators in my 1910 edition of the Encyclopedia Britannica, and it goes like this:

"That the sight of bloodshed provokes a love of bloodshed and cruelty is a commonplace of morals."

If the NHL lets that simple lesson be its guiding star, the cash registers in its box offices will sing forever.

Picked in its Prime.

2 year old Canadian rye is pale, harsh and unmatured. Around 12, it's darker and has begun to take on a heavy 'woody' taste.

In between 2 and 12, at one point in time, Canadian whisky is in "The Prime of Life": golden, mellow, smooth and full-bodied.

In our opinion, 8 years old is "Prime".

That's why OFC 8-Year Old is 8 years old. And only 8 years old.

You can drink younger whisky or older whisky but you can't drink finer whisky than OFC 8-Year Old.

Its taste is so smooth it takes no getting used to.

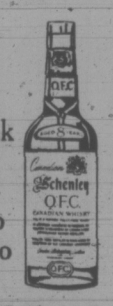

OFC 8-Year Old.
The Prime Canadian.

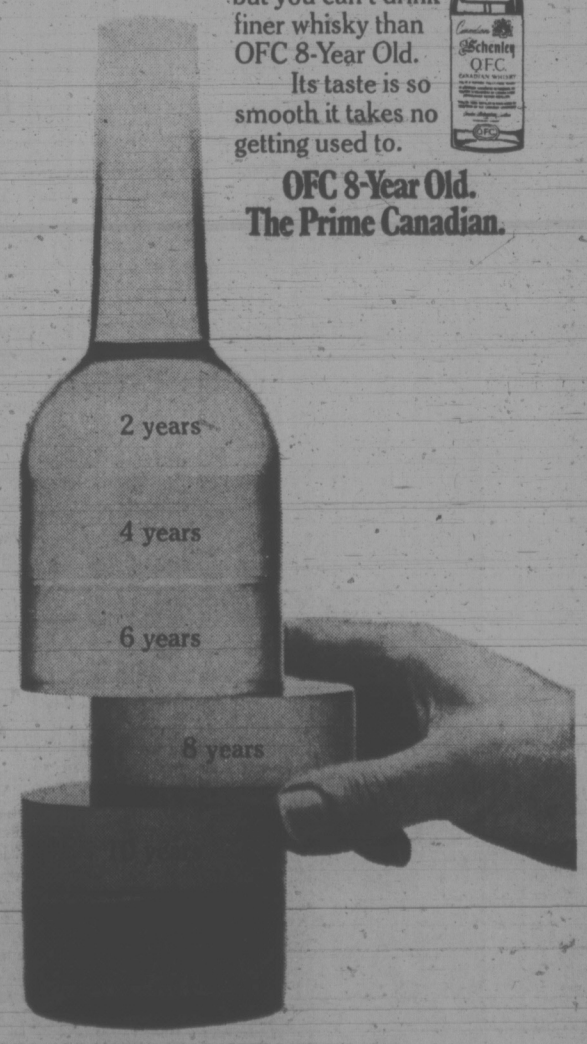

CANADIAN SCHENLEY DISTILLERIES LTD.
Sponsors of the Canadian Schenley Football Awards since 1953.

TORONTO MARKET TRADING

Distributed by CP

Toronto Stock Exchange—June 19

Complete tabulation of Wednesday transactions. Quotations in cents unless marked $. z—Odd lot, xd—Ex-dividend, xr—Ex-rights, xw — Ex-warrants. Net change is from previous board-lot closing sale.

Stock	Sales	High	Low	Close	Ch'ge
A—B					
Abby Glen	2000	410	395	410	+ 5
Aby Gln w	900	125	120	120	— 5
Abitibi	11860	$11⅜	11	11⅜	
Abitbi 7½p	550	$46½	46½	46½	+ ½
Acklands	280	$11½	11½	11½	— ½
Acklnd 2p	100	$13¼	13¼	13¼	— ¼
Acme Gas	2500	9	9	9	
Acres Ltd	200	$7⅞	7⅞	7⅞	
Acres wt	2400	40	38	40	
Afton Min	100	$5¾	5¾	5¾	
A.G.F.M	100	190	190	190	— 8
Agnico E	6100	57	6¾	7	
Agra Ind	925	$7½	7¼	7⅜	— ⅛
Akaitcho	3100	160	151	151	—10
Albany	7650	38	37	37	— 1
Alt East G	1300	$5⅛	5	5⅛	— ⅛
Alta Gas A	4485	$13½	13⅛	13⅛	— ¼
Alta G D p	z3	$142¼	142¼	142¼	
Alcan	1638	$27⅞	27¾	27⅞	
Algo Cent	820	$11¼	11	11¼	
Algma	13400	$28½	28⅛	28½	+ ¼
Allarco Dv	3600	$11¼	9⅝	11	+1½
Alliance B	100	$7¾	7¾	7¾	+ ¾
Alminex	1467	$5½	5½	5½	
Alum 4½ p	z87	$32½	32½	32½	
Am Bonza	1585	190	187	190	—10
Am Eagle	1800	101	100	100	— 1
A Quasar P	100	$11½	11½	11½	—1½
Anglo-cn	255	$18⅝	18⅝	18⅝	— ⅜
Ang CT 4½	140	$23	23	23	— 1
Ang CT 290	140	$31½	31½	31½	+1⅜
Ang U Dev	500	117	117	117	+ 2
Aquitaine	830	$25¾	25¾	25¾	+ ¼
Argus	111	$30	20	20	
Args 250 p	z25	$30	30	30	
Argus C pr	550	$11½	11½	11½	
Args 260 p	z30	$30	28½	28½	
Asamera	1540	$8½	8⅛	8⅛	— ⅜
Asbestos	200	$19¾	19¾	19¾	+ ⅛
Ashland pr	100	$20¾	20¾	20¾	—2½
Asoc Porc	2600	125	122	122	— 8
Atco A	325	$14⅞	14½	14½	— ½
Atlas Yk	500	14½	14½	14½	+1½
Ato Hard A	1625	$13	12½	13	+ ½
Avoca M	1000	66	66	66	+ 1
Bad Boy	830	$6⅞	6¼	6¾	— ⅛
Ballndery	z700	95	91	91	
Banister C	1100	$6⅜	6⅛	6⅜	+ ⅜
Bankeno	1300	335	325	325	—10
Bank B C	208	$22⅞	22⅞	22⅞	— ½
Bank Mtl	9875	$16⅞	16½	16½	— ½
Bank N S	1401	$35¼	34⅞	34⅞	— ¼
B Cdn Nat	950	$18¼	18	18¼	+ ¼
Baton B	2650	55	475	475	—15
Bay Mills	100	$11¼	11¼	11¼	+ ⅛
Bay Mils p	z40	$10½	10½	10½	
Beavr L pr	z25	$21	21	21	
Becker B p	300	310	305	305	—10
Bell Canad	9493	$41⅞	41¼	41⅜	— ½
Bell A pr	z53	$42	41¼	41¼	
Bell B pr	100	$42½	42½	42½	
Bell C pr	175	$28¼	28¼	28¼	+ ¼
Beth Cop	6150	$12½	12¼	12⅜	+ ⅛
Bi Hawk	600	43	43	43	+ 1
Black P A	200	360	360	360	— 2
Block Bros	2450	320	310	310	—10
Bombrdier	100	265	265	265	
Bovis Cor	2203	160	152	160	+ 5
Bow Valy	4100	$20¾	19¼	19⅜	—1⅝
Boa Vly pr	123	$12½	12½	12½	+ ¼
BP Can	2962	$14⅛	13⅞	13⅞	— ⅜
Bramalea	2450	$5¼	5¼	5¼	
Brascan A	6535	$16¼	16	16¼	
Brenda M	2100	56	6	6	
Brinco	3554	$6⅝	6½	6⅝	+ ⅛
Br Am Bnk	107	$15	15	15	
BC Forest	700	$16⅛	16	16⅛	+ ⅛
BC Pack B	z40	$32¾	32¾	32¾	
BC Sugar A	1012	$20¼	20¼	20¼	+ ¼
B Phone	224	$51½	51½	51½	
BCPh 4¾ p	100	$47	47	47	— 2
BCPh 4½ p	z20	$48¾	48¾	48¾	
BCPh 5¾ p	z100	$62	61	62	
BCPh 6 pr	z3	$64	64	64	
BCP 7.04 p	z50	$20½	20½	20½	
Broul R	500	56	56	56	
Brunswk	1800	420	410	420	+ 5
Budd Auto	800	$7½	7½	7½	
Bulora Cor	2850	176	157	160	—17
Burns Fds	200	$11⅞	11⅞	11⅞	— ⅛
Bushnell	100	$9	9	9	
C—E					
Cad Frvw	400	$14½	14½	14½	— ⅜
CAE Ind	4050	$9	8¾	8¾	— ¼
Cal Pow	275	$22⅞	22¾	22⅞	+ ⅛
Calvert	3000	17	17	17	— ½
Cambridg	200	$13¾	13¾	13¾	
Camflo	2455	$14⅜	13¾	14¼	— ⅜
Campau A	190	$7¾	7¾	7¾	— ⅛
Cam Chib	1925	$5½	5⅜	5⅜	— ⅛
Cam Rlz	z160	$36¼	35½	35½	
Can Cem L	380	$12½	12⅜	12½	
C Geother	2200	105	100	100	— 4
Can Malt A	200	$27⅜	27⅜	27⅜	
Can Perm	595	$16¾	16⅜	16¾	+ ⅜
CS Pete	3100	345	335	340	
CSL pr	200	460	460	460	—20
C Tung	3300	385	380	380	—15
Cdn Arrow	z400	23½	23½	23½	
C Cablesy	310	$13¾	13⅜	13¾	— ⅛
C Cable w	1700	215	195	195	—15
Cdn Can A	100	$8¼	8¼	8¼	— ¼
Cdn Cal	2600	$5⅝	5	5¼	+45
CC Man A	600	$22½	22½	22½	
C Curtis	3540	46	45½	46	— 2
C Ex Gas	3100	260	250	260	+10
C Found	150	250	250	250	
C Found pr	237	$9⅜	9⅜	9⅜	
CGE pr	295	$23	23	23	— ½
CG Invest	899	$17¼	17¼	17¼	— ¾
C Homestd	200	430	425	430	— 5
C Hydr	500	$6½	6¼	6¼	— ⅜
C Imp Bank	2454	$26	25⅞	25⅞	— ⅞
C Ind Gas	762	$7¼	7¼	7¼	— ⅛
CIL	1700	$20⅝	20½	20½	
CIL pr	z45	$40	40	40	
C Int Pow	200	$11⅛	11	11	— ⅛
C Manoir	140	385	385	385	—10
C Malart	1105	24½	24½	24½	—2½
C Marconi	100	320	320	320	
C Merrill	100	320	320	320	—35
C Occdental	700	89	8⅞	8⅞	— ¼
CP Inve	1445	$15¾	15½	15½	— ¼
CP Inve pr	125	31	31	31	
CPin w	13835	176	160	161	—14
CP Ltd	13778	$14	13¾	13⅞	— ¼
CPL A p	500	$9¾	9¾	9¾	
C Reserve	225	330	330	330	— 5
Cdn Sup O	3210	$40¾	40	40	— 1
Cdn Tire A	1446	$37¾	37¾	37¾	— ¼
C Utilities	200	9	9	9	— ¼
C Util $1.25	132	$18¼	18¼	18¼	+ ⅛
C Util w	100	220	220	220	—20
Canbra	150	335	335	335	
Candel Oil	2130	$12½	11	11	— ⅛
Canron	7000	$22½	22½	22½	
Carl OK	6285	245	237	237	— 8
Carl OK B p	345	$21½	21¼	21¼	— ¼
Cassiar	1110	$6⅝	6½	6½	
CC Yachts	200	315	315	315	— 5
Celan 175 p	480	$19¼	19¼	19¼	
Ctl Fund A	250	$10¾	10½	10½	— ½
Cent Pat	z100	90	90	90	
CFCN	z50	$6¼	6¼	6¼	
Chemaloy	9700	270	260	265	
Chestrvile	1000	16½	16½	16½	+ 1
Chib Kay	5825	26½	25	25	
Chieftain D	600	$6¾	6⅝	6⅝	— ⅛
Chrysler	369	$16	16	16	
CHUM B	600	$8⅝	8½	8⅝	+ ⅛
Coch Will	400	155	155	155	— 5
Coin Lake	3000	23	23	23	+ 1
Coles Book	100	$6⅛	6⅛	6⅛	— ⅛
Cominco	2975	$28⅝	28½	28½	
C Holiday 1	z10	$6⅞	6⅞	6⅞	
CHins A p	250	525	24¾	25	+ ½
Computel	400	470	470	470	
Comtech	200	325	325	325	— 5
Coniagas	100	175	175	175	
Con Bath	2075	$27⅝	27⅛	27⅝	+ ⅜
Con Bath p	100	$17	17	17	— ¼
C Bah w	24850	101	76	91	+14
C Bath 68 w	3815	$12¾	12½	12¾	+ ⅜
Con Bldg	1500	270	270	270	+10
Con Fardy	3500	90	88	88	— 6
C Durm	17700	72	65	72	+ 1
C Morisn	2000	184	181	184	— 4
Con Nichol	1000	12	12	12	
Cons Prof	4000	84	80	81	— 2
C Rambler	2100	270	260	260	
Con Distrb	4000	56⅝	6½	6⅝	
C Gas	23760	$15½	15⅛	15⅛	— ⅛
Con Glass	150	59⅜	59⅜	59⅜	+ ⅜
Cooper C	z10	490	490	490	
Coprcor	z300	29	29	29	
Cop Fields	300	125	125	125	
Corby vt	z75	$19	19	19	
Cornat Ind	1850	55	485	495	
Coseka R	4100	160	160	160	
Costin	11600	58⅜	8½	8½	
Craigmt	200	5⅝	5⅝	5⅝	— ⅛
Crain R L	1700	$10¼	10	10	— ⅜
Crwn Life	z20	$61	61	61	
C Zelrba A	200	$20	20	20	— ⅜
Crush Intl	300	$7⅜	7¼	7⅜	— ⅛
Cuvier M	2000	155	151	152	+ 1
Cygnus A	1500	$7¾	7¾	7¾	
Cygnus B	4500	$7¾	7¾	7¾	
Dale R	400	$8¼	8	8¼	— ¼
Dale R pr	400	$7⅜	7⅜	7⅜	— ⅛
Dbon Dev	2600	$9¼	9	9¼	
D Aragon	3500	14	14	14	— ½
Decca	10600	355	330	330	+10
D Eldona	1500	40	39	40	+ 1
Deltan Ltd	125	450	450	450	+25
Denison	1145	$41½	41¼	41¼	— ⅛
Dicknsn	2700	$8⅜	8⅛	8⅛	— ⅜
Discovry	2000	185	170	170	—25
Distl Seag	5185	$38⅛	37⅞	38	+ ⅛
Doman I	450	$5⅞	5⅞	5⅞	
Dome	450	$47½	47	47½	— ½
Dome Pete	3825	$26¾	25¾	26	— ¾
D Bridge	101	$44½	44½	44½	— ¼
D Citrus	100	$6½	6½	6½	
D Explor		See list below.			
Dofasco	6285	$31⅛	30¾	30¾	— ¼
Dofasco p	270	$57¾	57½	57½	
Dom Store	1221	$15⅜	15¼	15⅜	— ⅛
D Text	11300	$10¾	10⅜	10⅜	— ¼
Domtar	2139	$25½	25⅜	25⅜	+ ⅛
Donlee M	800	400	390	390	—10
Dover Ind	z50	$15	15	15	
DRG Ltd A	1000	$7¼	7¼	7¼	
Dr Mc C A	100	$17	17	17	— ½
Dunde Pal	4666	35	35	35	— 1
Dunrale	z35	15	15	15	
Du Pont	100	$29½	29½	29½	— ¼
Dylex Ltd	300	$6⅜	6¼	6¼	— ⅛
Dylex L A	800	$6⅜	6¼	6¼	— ⅛
Dynasty	1650	58	7⅞	7⅞	
Estn Can $	200	$13½	13½	13½	+ 1
East Mal	9847	$5¼	495	5	— ⅛
East Sull	1300	270	260	270	+ 5
Econ Inv	200	$12	12	12	
E-L Fin	1100	55	490	5	+10
Elect Asoc	290	250	250	250	—15
Emco	z30	$6¾	6¾	6¾	
Extndcar	200	$6⅛	6⅛	6⅛	— ⅛
K—N					
Fairview	100	$15	15	15	+ ⅛
Falcon C	3620	$10¼	9¾	9¾	— ½
Falcon	555	$44¼	43¾	44	
F Dive r	15200	145	135	145	+30
Fed Pion	z10	$16¼	16¼	16¼	
F Mar	z400	45	45	45	
Foodcrp L	200	140	140	140	
Foodex S	300	430	430	430	—20
Ford Cnda	z80	$79	78½	78½	
Fort Reinc	3000	20	20	20	— ½
F Seasons	500	$5¼	5¼	5¼	— ⅜
Francana	9923	$13⅞	13⅜	13⅞	+ ¼
Fraser A	100	$23½	23½	23½	— ½
Fruehauf	300	$8½	8½	8½	— ⅛
GH Steel	700	$8⅛	7⅞	8⅛	+ ⅛
Gaz Métr	400	56	57⅛	6	
Gaz S.40 p	z25	$54	54	54	
Gaz S½ p	z35	$56½	56⅛	56⅛	
Gen Distrb	100	$9¼	9¼	9¼	
GMC	z76	$48	47⅞	48	
Genstar L	2109	$18⅞	18⅝	18⅞	— ⅛
Gnstar L w	100	$5¾	5¾	5¾	— ⅛
Gnt Masct	2850	110	106	110	+ 3
Giant Yk	300	$15¼	15	15	
Gibraltar	1800	$8¾	8½	8⅝	+ ⅛
Glendale	300	390	390	390	+ 5
Goodyear	1100	$13½	13½	13½	— ½
Goodyear p	z40	$34¼	34¼	34¼	
Graff G	100	$26½	26½	26½	— ½
Granduc	400	230	230	230	
Granisle	2400	$8½	8	8¼	+ ⅛
Gt Oil Sds	400	$7¾	7¾	7¾	— ⅛
GL Nickl	2700	150	140	140	—15
GL Paper	z75	$20⅝	20⅝	20⅝	
Gr Plains	815	$38¾	38¾	38¾	+ ⅛
Gt W Life	z100	$62	62	62	
Gt West S	500	465	455	455	—20
G West wt	1250	115	110	110	—10
Green Pnt	z500	4½	4½	4½	
Greyhnd	100	$16	16	16	+ ¼
GSW Cl A	300	$6	6	6	+ ¼
GUAR Trst	138	$7¼	7¼	7¼	
Guard Cap	150	275	275	275	—15
Gulf Can	2600	$27½	27	27	— ½
Gulfstrem	9838	63	56	63	+ 2
Hambro C	6500	375	350	375	
H Group	650	$5½	5¼	5¼	— ¼
Hard Crp A	100	5¾	6¼	6¼	— ⅛
Harris JS	1600	360	360	360	—10
Hawker S	1560	6	5⅞	5⅞	— ⅛
Hayes D A	1196	5⅞	5½	5½	— ⅜
Hollinger	1118	33	32½	32½	— ½
Homco Ind	400	395	395	395	— 5
Home A	574	$37⅛	36½	36½	— ½
Home B	200	36	36	36	— ¼
Horne Pit	z45	315	315	315	
Houston O	4000	165	160	161	— 4
Hud A	10783	$20½	20¼	20½	+ ¼
H Bay Co	2353	$16½	16½	16½	— ⅛
HB Oil Gas	495	$29½	28¾	28¾	— ¾
HB Oil G pr	z20	$43¼	43¼	43¼	
Huron Eri	456	$23¾	23¼	23¼	— ½
Husky Oil	4425	$15¾	15½	15⅜	— ⅛
Husky B pr	z25	$34	34	34	
Husky D w	9969	16	10½	11	— 9
Hydra Ex	7920	73	70	70	— 3
Hy's Ltd	200	310	310	310	+10
IAC	2385	$16¼	16¼	16¼	— ⅛
IAC wt	3000	400	390	395	— 5
Imasco	2800	$28	27⅝	27⅝	
Imasco A p	1000	350	350	350	+10
Imp Oil A	9052	$27⅞	27½	27¾	
Indal Can	650	$11⅜	11½	11½	
Inglis	500	$12¾	12¾	12¾	
Inland Gas	250	8¾	8¾	8¾	+ ⅛
Inter-City	2400	470	465	470	— 5
Inter C B w	1100	260	260	260	—10
Intrmetco	8400	475	450	455	— 5
IBM	100	$209	209	209	— 1
Int Mogul	4732	57	6¾	6¾	— ⅛
I Mogul A	436	$12⅜	12¼	12¼	— ⅛
Inco	5723	$27½	27¼	27⅜	— ⅛
Int Obaska	3700	30	30	30	— 2
Intpr Pipe	9830	$15⅞	15¼	15¾	— ¼
Int Pipe w	955	375	375	375	—10
Ipsco	150	$15½	15½	15½	— ½
Inter Tech	3000	16½	16½	16½	
Inv Grp A	2900	$7⅛	7⅛	7⅛	— ⅛
Inv Grp 5 p	150	$14¾	14¾	14¾	— ⅛
Iron Bay T	700	455	455	455	
Irwin T A	5800	235	230	235	
Island Tel	174	8¼	8¼	8¼	+ ¼
Iso	1200	137	136	136	— 8
ITL Ind	1500	195	195	195	+ 5
IU Intl	73120	$12⅜	11⅜	11⅝	— ⅞
Ivaco Ind	860	$13¾	13¼	13¼	— ⅝
IWC Com	1700	145	135	140	— 5
Jannock	225	$6½	6½	6½	
Jannock D	275	$6½	6½	6½	
Jannock A	200	$12¾	12¾	12¾	
Jannock B	112	$12	12	12	— ⅜
Jelex		See list below.			
Joliet	1500	24	24	24	
Jorex Ltd	2000	45	45	45	— 2
F—J					
Kaiser Re	1650	440	435	435	+ 5
Kaiser w	4450	195	191	191	— 4
Kam Kotia	4000	83	80	83	— 3
Kaps Tran	1200	235	233	234	— 4
Keen Ind	200	$5½	5½	5½	
Kenting	100	$6	6	6	+ ½
Kerr Add	1050	$12⅛	12	12⅛	
K Anacon	z50	23	23	23	
Koffler	2400	$5⅝	5⅝	5⅝	+ ⅛
Koffler w	1000	135	135	135	+10
Labatt A	1920	$24¾	24⅝	24¾	
Labatt A p	350	$24⅝	24⅝	24⅝	— ⅛
Lab Min	z50	$32½	32½	32½	
Lailaw	12150	56	5¾	5⅞	+ ⅛
Lailaw B p	100	$7	7	7	— ¼
LOnt Cem	1000	315	315	315	
L Shore	1174	$5¼	5¼	5¼	— ⅛
Lambda M	z5	160	160	160	
Laura Sec	489	$7¼	7¼	7¼	
Laurasia	1725	77	77	77	— 2
Law F 2.00	100	$21⅛	21⅛	21⅛	— ⅜
Leigh Inst	7500	260	240	240	—20
Liberian	100	$9¾	9¾	9¾	— ¼
Lincoln Tr	z50	12	12	12	
LL Lac	2100	230	225	230	— 5
Livingsto	500	8	8	8	+ ¼
Living w	825	495	490	495	+45
Lob Co A	1980	7	6¾	7	
Lob Co B	1850	7	6¾	6¾	— ¼
Lob Co pr	z10	$25⅞	25⅞	25⅞	
Lob Ltd Ap	z75	$15⅜	15⅜	15⅜	
Loeb Inc	260	390	390	390	
Lochiel	4700	177	170	171	+ 1
Lost River	3200	335	325	335	
Lytton M	400	165	165	165	— 3
Mclan H A	900	7⅞	7¼	7¼	— ¼
MB Ltd	2672	$26⅛	26	26	
Madeline	300	455	455	455	+ 5
Madsen	2250	180	170	170	—10
Magnason	200	225	225	225	— 5
Magnetics	350	53	53	53	
Majst Wil	800	55	465	465	—60
Major H D	200	335	335	335	+10
Malartic	600	150	145	145	— 5
Man Bar	1105	109	104	104	— 1
M Lf Mills	160	$23¼	23¼	23¼	— ½
Marcana	1500	16	16	16	
Maritime	150	$16¾	16¾	16¾	— ¼
Markboro	200	$15½	15½	15½	+ ⅛
Markel F	3-00	390	390	390	—10
Martin	3500	33	32	32	— 1
Mass Fer	1857	$16⅜	16½	16½	
Matchan	3500	14½	14	14	
Mattgmi	400	$14	14¼	14¼	— ⅛
Mc Adam	1000	35½	35½	35½	
Mc Intyre	385	$35½	35	35½	—1¾
McLaghlin	5153	$14¼	14⅛	14⅛	— ⅜
Melchers	250	415	415	415	—20
Mentor	5600	180	176	176	— 4
MEPC	675	$8¼	8	8	
Mercanfil	615	$17¾	17½	17½	— ½
Merland E	9100	170	170	170	
Meta Uran	1300	15	15	15	
Met Stors p	300	$16	16	16	
Met Trust	202	$20	20	20	
Microsyst	862	$5⅜	5¼	5¼	
Micrsys w	800	255	250	250	
Midcon	z300	67	67	67	
Minda	14100	208	204	204	
Moffat A	200	$7⅛	7⅛	7⅛	— ⅜
Molson A	3985	$21⅝	21½	21½	+ ⅛
Molson B	3000	$20	20	20	
Monenco	200	$10¼	10¼	10¼	— ¼
MH Trust	100	$13	13	13	+ ½
Moore	6345	$50¼	50	50¼	
Mt Wright	z6	22	22	22	
MTS Inter	1000	35	35	35	
Multi-Mi	3500	58	58	58	
Mult lAcc	600	400	380	390	—35
Murphy	841	$7½	7½	7½	
Mymar M	1055	77	77	77	+ 4
Nabrs Dlg	100	$13¾	13¾	13¾	—1¼
NaChrs I	3550	$6⅞	6½	6½	— ¼
Nat Trust	700	15	15	15	— ¼
N B Cook	5440	255	255	255	
NBU Mine	800	340	335	335	—15
Neonex	1000	195	190	190	+ 4
NAth	15500	23	23	23	+ 1
NB Tel	200	$12¾	12¾	12¾	+ ⅛
NB Tel A p	100	$16½	16½	16½	
New Caf	z21	24	24	24	
Newconx	100	460	460	460	—15
N Goldvue	5000	13	13	13	
N Kelor e	1000	35	35	35	+ 2
N Provid D	2500	30	30	30	
N Senator	1000	20	20	20	— ½
Nick Rim	1500	9	9	9	
Noble M	z400	56	56	56	
Nor Acme	3000	15½	15	15½	
Noranda A	6172	$40¾	40¼	40⅜	— ½
Norhaska	1040	20	20	20	
Nordair L	100	360	360	360	
Norley	1500	22	21½	21½	— ½
NC Oils	300	405	395	405	+10
Nor Ctl G	6176	$11	10¾	10¾	— ⅛
Nor Ct IB p	935	$20⅛	20	20	— ⅛
Nor Ct 150 p	150	$20⅛	20⅛	20⅛	+ ⅛
Nor Ctl w	700	240	235	240	— 5
Nor Elect	4000	$22¾	22⅜	22¾	—½
Nor Tar pr	100	$23	23	23	— ¾
Northgat	1006	$5⅜	5⅛	5¼	
N Rock	1700	20	20	20	— 1
NS Savngs	200	$15⅜	15⅜	15⅜	+ ⅜
NRD Min	4000	36	35	36	
Numac	900	$11	11	11	— ¼
Nu-Wet A	z5	$6¾	6¾	6¾	
NW Fin	3407	125	125	125	— 5
T—Z					
Oakwood P	3200	143	140	142	— 8
Obrien	1000	69	69	69	— 1
Ocdentl Pt	500	$9½	9⅜	9½	— ¼
Oceanus I	z50	50	50	50	
Ocelot Ind	100	435	435	435	— 5
Orchan	800	410	405	410	+10
Os Find	500	$5⅝	5⅝	5⅝	
Oshawa A	2800	$6¼	6	6	— ⅛
Osisko	6500	27	27	27	
Pac Coper	1500	52	51	52	— 1
Pac Pete	1725	$20⅜	20⅛	20⅛	— ⅜
Pac West A	700	$8¾	8⅜	8¾	+ ⅜
Pac WA A p	z50	$34	34	34	
Pag ePet	900	190	185	185	—15
Pmour	11300	$12⅛	11¾	11⅞	— ⅜
Pancana I	2000	140	136	140	
PanCdn P	800	$9¼	9⅛	9⅛	— ⅛
Pan Centr	400	150	150	150	
Pan Ocean	4740	$10⅜	10¼	10⅜	
Patino N V	1100	$21	20½	20½	— ½
Pe Ben O	3000	$6⅛	5¾	6	+ ⅛
Peel Elder	3000	$12⅞	12⅞	12⅞	
P Dept S	800	$5⅞	5¾	5¾	
P Jewl A	800	$5¼	5¼	5¼	— ⅛
Petrofina	127	$23	22½	23	+ ½
Petvo Oils	2450	$6⅛	6	6	
Phillips Cb	1075	$11½	11¼	11½	+ ¼
Pick Crow	2827	75	67	67	
Pine Point	775	$31⅜	31	31¼	+1½
Pitt Eng C	200	$10¾	10¾	10¾	— ¼
Place G	8800	40	38	40	+ 5
Placer	7650	$19⅞	19¼	19⅞	+ ⅜
Pow Corp	850	$11	11	11	
Pow Crp pr	150	$24½	24½	24½	— ⅜
Pow C 5 pr	1200	$11¼

Trusted Old Words Fail As 'Shock Market' Ails

NEW YORK (AP) — So extreme is the current economic scene that the meanings of trusted old words are being strained. Some may well be abandoned for the time being in favor of more-descriptive terms, such as:

—The shock market, otherwise known as the stock market. For those seeking big capital gains it has been just one shock after another. Some investors now are so punchy they fear an advance, convinced it's only the prelude to a bigger decline.

Some analysts have attempted to cushion the blows by adopting a uniformly pessimistic outlook, reasoning that if you don't hope you can't get shocked.

—The crime rate, still known popularly as the prime rate, or the borrowing charge that banks assess their best corporate customers. It now is so high that many borrowers are convinced it is plain robbery. Ironically, the justification offered for high interest rates is that they are anti-inflationary.

—Ravings, sometimes known as savings. The latter term still might be serviceable if money left in the bank really grew. But it seldom does anymore. It can't grow, in fact, if the rate of inflation exceeds the interest rate.

—The fudge-it, also called the budget. Most families have what they call a budget to help them allocate funds, to aid them in using their money wisely, to help prevent waste. But then they fudge.

An increasingly common technique for living on a busted budget is to borrow money in order to meet bills. The appearance of a budget remains, but its guidelines are ignored, often out of necessity. The budget is fudged.

—Pass through — remembed the term; it has become the popular justification for price increases. The raw material supplier passes through to the manufacturer who passes through to the wholesaler . . . on through the system the increase moves, passed like a bucket of water from one to another until it reaches you.

And that's where the bucket stops; you're left holding it.

Latin-American 'Neglect' Ended

TORONTO (CP) — Canada's neglect of Latin America's developing commercial potential is a thing of the past, Trade Minister Alastair Gillespie said.

Speaking to the Canadian Association for Latin America (CALA), Gillespie said Canadian exports to Latin America reached a record $624.9 million in 1973 but were more than counter-balanced by imports of $888.6 million.

This was only three per cent of Latin America's total annual imports of more than $17 billion, and "we are taking steps to improve our participation" in that market, he said.

A group of 60 businessmen and heads of state enterprises from 17 Latin American countries and 200 Canadian businessmen and government officials are attending the two-day CALA conference.

The Latin Americans will also visit businesses in several Canadian cities, including Vancouver, Montreal and Winnipeg.

Gillespie said his mission to Mexico in January resulted in $64.5 million in business, another $77 million in contracts seem reasonably assured, and "even this is only a small part of the billion-dollar potential uncovered in Mexico alone by the mission."

He said he will lead similar missions to other Latin American countries if the Liberal government is re-elected July 8.

R. G. M. Sultan, chief economist of the Royal Bank of Canada, told the conference that Canada and Latin America, both resource-oriented, must resist that importing capital to develop resources means loss of control.

"The control issue is a red herring. Nothing is more controllable than resources in the ground."

He warned against suspicions of profits or foreign control "that will kill off the capital-intensive goose that laid the golden resources egg."

Lessons Learned From 3-Day Week

LONDON (CP) — Many lessons have been learned by management and labor as a result of the three-day work week last winter, says a survey by the United Kingdom's National Economic and development Office (NEDO).

NEDO, the general staff of the National Economic and Development Council, which brings together both sides of industry and government ministers, started the survey after the three-day week arising from the electricity shortage to learn lessons.

Management used every strategy to save output and workers reacted favorably, the survey said.

"The key to suecess was thorough consultation with employees in changes in hours and work schedules," it said.

In about half the mechanical engineering factories surveyed, hourly output showed a seven per cent growth and in one case 15 per cent.

Increased output was attributed by management and employees mainly to increased effort to maintain earnings. The longer shifts were regarded as conducive to increased effort. Other factors were co-operation with management in on-the-spot improvisation and greater acceptance of responsibility by workers.

"The horizons of management and trade union thinking have been widened," concluded the survey.

London Metals

LONDON (AP) — Closing metals bid-ask in pounds sterling a metric ton; silver in pence a troy ounce:

Copper—Spot 960-962; futures 949-950.

Lead—Spot 228-230; futures 231-232.

Zinc—Spot 536-538; futures 535-537.

Silver—Spot 198-199; 3 months 204.5-205.

INTERIM LISTING

TUESDAY

	Bid	Ask						
Acrofund	107	118	Etn Vnt	280	280	NW Cdn	508	558
AGF Jpn	1111	1221	Etn Vik	509	509	NW Gr	420	462
All Cdn Cm	551	599	Edu Eq		627	Pac Dmp	666	666
All Cdn Dv	574	624	Edu Eq	627	660	Pac Div	480	480
All Cdn Vn	295	321	Ent Inv	588	588	Pac Res	254	254
All Cdn 4000	379	412	Gls Cmp	770		Pac Ret	477	477
All Cdn En	353	384	Gls Inc	266		Pac US	319	319
Amer Gr	424	466	Gr Eq	609	669	Pens Mut	665	665
Andr Eq	482	526	Guar Ent	85	93	PEP	263	286
Assoc Inv	548	554	Guard Gr	717		Ph, H, Nth	1118	1140
Cnda Gr	495	544	Harv Gr	495	495	Plan R	382	420
Cdn Gs En	1205	1324	Indus Eq	457	502	Prm Gr	388	426
Cdn Inv	451	494	Indus Gr	1441	1584	Prm Vnt	219	240
Cdn S Gr	511	562	Inf Eng	233	256	Prv Mut	670	732
Cdn SA Gld	1475	1553	Inf Gr	509	555	Prv Stk	530	560
Cdn Trust	452	497	Inf Inc	383	421	Prud Gr	570	623
Cap Gr	1005	1030	Inv Gr	1092	1194	Rytnd	619	644
Col Mut	460	505	Inv Intl	511	558	Rytnd Inc	506	527
Corp Inv	560	615	Inv Jpn	689	753	Tmp Gr	727	797
Corp I Stk	423	465	Inv Mut	519	567	Tim Inv	660	
Dom Cmp	593	644	Mar Eq	253	276	Uni Acc	413	454
Dryfs Inc	921	1009	Mut Ac	560	616	Uni A Ret	455	500
Dryfs Intl	963	1055	Mut Bnd	980	1077	Uni Am	120	132
Etn Com	1250	1250	Mut Gr	279	307	Uni Hrz	156	171
Etn Gr	779	779	Mut Inc	474		Uni Sec	468	514
Etn Int	554	554	Natrusco	1399	1465	Uni Vnt	234	257
Etn Lvr	295	295	Nat Res	412	453	Uni V Rt	385	423
			NW Eq	420	462	Univ S Eq	719	791

BONDS

TUESDAY

(Street Prices)

Day loans — moderate 8-¾; Special call loans — 10-¼; Commercial paper — 10-½-11 for 30 days; short Canadas — Active off ⅛, GOC 5-½ Oct 1-75 95.45-55 yld 9.35; Long Canadas — Active off ⅜-½, GOC 9-½ June-94 98-⅛-⅜ yld 9.71; Mid Canadas — Active off ⅜, GOC 4-½ Sept 1-83 72-⅛-⅜ yld 9.02; Provincials — off ¼-⅜, Ont hyd 9-¾ Jun 14-94-99 98-⅞-99-⅛ yld 9.87, Man hyd 10 June 10-89-94 98-¾-99 yld 10.15; Corporates — Quiet and lower, Bell 10-94 98-¼-½, Eaton 10-½-94 99-½-100; U.S. market — moderately active and lower, feds off ⅛ utilities off ¼.

LONDON

LONDON (CP) — Closing stock quotations in new pence unless pounds are indicated: Associated Brit Foods 31, Anglo Am of S. Africa 368, Babcock and Wilcox 44, Barlow 230, Bass Charrington 72, BICC 102, Blyvoor 835, Boots 163, Bowater 141, Brit Am Tob 227¼, Brit Assets Trust 40½, Brit Leyland 10⅜, Brit Oxygen 33, Brit Petroleum 394½, Broken Hill Prop 421, Buffels 17⅞ pounds, Burmah Oil 339½, Canadian Pac 608, Cast 63, Charter Cons 132, Cons Gold 186, Courtaulds 87¼, Daggafontein 18, De Beers 233, Distillers 98¾, Dunlop 39, F. S. Geduld 17½ pounds, EMI 100, Gen Elec 88¾, Glaxo 290, Grand Metropolitan Hotels 49¾, Gr Unv Strs 120½, Guest Keen 157½, Hawker Siddeley 227½, Hoover 240, Hudson Bay 940, ICI 201, Imp Tob 61½, Judge 30.

Kloof £13¼, Marks and Spencer 142, Metal Box 179½, Mim Holdings 157½, P and O 100, Phillips 630, Plessey 75, Poseidon 272, Rank A 191½, Rio Tinto Zinc 129, Roan Consol 360, Sel Trust 260, Second Scott Inv 52, Shell T and 181, Tanganyika 140, Thomson 148½, Thorn 176½, Tube Investments 207, Ultramar 179½, Unilever 276, Union Corp 318, Val Reef £26⅞, Vickers 100¼, Western Deep Level £16¼, Western Driefontein 34½, Woolworth 38, W. Holding £24⅞, Zambian Anglo 165½, Zambian Copper 55½.

Bonds (in pounds): Brit Transport 40¼, Brit Cons 16½, Exchange 1976 92 3-16, Treasury 39⅜, War Loan 24.

$ EXCHANGE

In Victoria today purchase of U.S. funds in terms of Canadian dollars was .9600 by the Royal Bank with .9605 for cheques and .9500 for coins. Selling rates were .9705 for cheques and .9710 for cash.

MONTREAL (CP) — U.S. dollar in terms of Canadian funds at noon today was up 1-50 at $0.96 17-25. Pound sterling was up 3-20 at $2.30 97-100.

In New York, the Canadian dollar was down 3-100 at $1.03 43-100. Pound sterling was up 1-10 at $2.38 9-10.

Interim Listings

TUESDAY

	Bid	Ask						
Abaca R	27	35	Junipr		11	18		
Abelle	8		Kandhr		17	19		
Able Expl	3	5	Kariba		41	45		
Acaplo	16	18	Kaza CP		5	25		
Action R	37	39	Keith CP		6	7		
Adar Rs	5	8	Keigler		1½	8		
Alvila	4½	5	Kelmnt		11	18		
Amalgm	5	7	Kerry M		25	30		
Amber R	13	14	Komo Ex		3	11		
Ang Wstn	4	7	Lantern			25		
Arc Res	4		Lion Mn		15	16		
Arian Pa	20	35	Lou Mex		40	48		
Aselo Ind	2	3½	Low Val		3	3½		
Athena	8	10	Lucky St			15		
Ball Ex	33	35	Manox P		21	24		
Bart Mn	17	20	Mantle		5	12		
Brmstr	50		Matadr		15	17		
Belmori	15	16	McLeod		5	7		
Benpel	145	154	Mid Nth		3	10		
Bev Cal	17	22	Milestn		21	23		
Bonnevi	40	45	Minas D		32			
Boru M	25	30	Monitor		57	60		
Brent E	40	45	Monte Gr		15	17		
Brwstr	58	60	Mt Hylnd		3½	5		
Buckey	7	10	Nation L			11		
Cadet R	30	40	N Denvr		13	15		
Cairn M	2½	3½	Nomad		60	70		
Can Bas		8	Nthster		15	40		
Canwex	40	42	Nth Valy		15	20		
Cardwl	21	24	Nth Tung			13		
Cedar C	60	70	Nthwnd		10	13		
Chingr	28	29	Norwich		30	35		
Channel	11	17	Olymp		22			
Chathm	12	15	Pan Arc		20	30		
Claymr	21	25	Panthr			27		
Coast In	10	12	Perry R		135	160		
Commd	13½	15	Questmt		35	40		
Concrd	1	8	Petrwst		10	15		
Coniur	10	14	Radiat		140	1¾		
C Altair		15	Rainbw		1¾	185		
C Cinola	9	15	Reco Slv		20	23		
C Cleve	7	9	Remar R		18	20		
Corval	55	58	Rich Hill		14	15		
Darva R	12		Richwd			70		
Dawson R	8	10	Rimrk		129	132		
Datatch	10	20	Rio Sier		33	36		
Deans	1	115	Robina E		12	28		
Decade	28	30	Ryslo S		27	30		
Donna	3	6	Santa Sr		40	42		
Drchstr	9	10	Sarafnd		8	11		
Dorita	6	9	Sea Chm		70	80		
Driftwd	10½		Sicintn		36	41		
Dyke M	30	35	Silmnc		7	20		
Envoy R	20		Skyline		58	57		
Erin Ex	11	15	Spirit E		17	18		
Espina	27	30	Starbd		10	15		
Fortun I	5½	15	Starletta		8	9		
GBS Elec	58	63	Stellak		2½	7		
Gary M	15	20	Swim Lk		23	28		
Gentry	35		Tandm		1	115		
Geoast	46	50	Tanzilla		2	6		
Gold Val	19	25	Tapin CP		33	37		
Gr Prix		60	Teknol		16	22		
Gulf Tfn	46		Thor Ex		30			
Hertz In	45	50	Tika Rs		10	14		
Highl Q	2¼	2½	Toronad			10		
Highl St	34	35	Twin R		14			
Hoko Ex	48	50	Uni Resc		60	75		
Honda	20		Unive x		12	15		
Hope By	4	4¼	Vanalta		12	15		
Host Vn	25	28	Van Sliv		65	70		
Hub Mn	20	23	Welland		45	47		
Junex R	25	28	West Std			8		
			Yellstn		40	45		

business

Alta. Linseed Oil

A petition to force Alberta Linseed Oil Co. Ltd. of Medicine Hat into bankruptcy was withdrawn in Alberta Supreme Court by Richardson Securities of Canada.

Counsel for Richardson said the linseed company has obtained additional financing to settle its debt with Richardson.

McDonnell Douglas

The cost of all DC-10 jetliners will go up five per cent Corp. has announced.

The company said the airplane now costs between $17 million and $21 million, depending on the model. McDon- DC-10 commercial jetliners delivered after Dec. 31, 1976, will carry the higher price tag.

Brenmac Mines

The president of Brenmac Mines Ltd. said that Capozzi Enterprises Ltd., has agreed to buy debentures in Brenmac valued at $250,000.

Leonard Udell said that his company, has also granted Capozzi Enterprises the right to purchase an additional $200,000 in debentures.

Brenmac is developing a copper property in the Sultan basin of Washington State's Cascade mountain area.

Daon Dev. Corp.

Daon Development Corp. reports net income of $1.9 million or $1.49 a share for the six months ended April 30, compared with net income of $508,300 or 41 cents a share for the same period last year.

J. W. Poole, president and chief executive officer, said in the second quarter report that all markets Daon is engaged in "remain extremely tight and undersupplied."

Total revenue during the six-month period this year was $29.5 million compared with $17 million last year.

Daon is involved in housing.

BORG-WARNER ACCEPTANCE

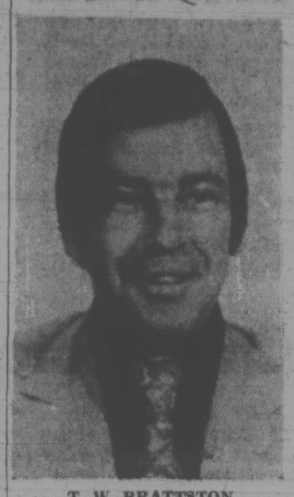

T. W. BRATTSTON

The appointment of T. W. Brattston as regional manager of Borg-Warner Acceptance Canada, Ltd. is announced by Raymond J. Barber, president. Mr. Brattston previously was manager of BWAC's branch in Winnipeg. In his new position, Mr. Brattston will be based in Vancouver and will be responsible for BWAC financial services in Vancouver, Victoria, Kelowna and Prince George.

Borg-Warner Acceptance is one of the fastest growing financial services companies in Canada. BWAC has offices in most provinces from which are provided wholesale and retail financing, commercial financing, mortgage financing and business loans.

PROVINCE OF BRITISH COLUMBIA
requires
AUDITORS
VICTORIA
These Positions Are Open to Both Men and Women

Securities Commission.
Competition No. 74:1697
The Department of the Attorney-General has an interesting position for a qualified person to examine prospectuses and all supporting material, including financial statements, engineering reports, feasibility reports and similar reports with intention of accepting the prospectus for filing; to undertake investigations of an accounting nature.

Department of Mines and Petroleum Resources. Competition No. 74:1670
A challenging new position is available in the Mineral Revenue Branch for a qualified person to be responsible to the Mineral Accountant for the auditing of mining company financial records for the purpose of taxes and royalties collected under the Mineral Land Tax Act, Mineral Act, Placer Mining Act, Coal Act and the Mineral Royalties Act; to prepare comprehensive reports on audits performed, and to recommend changes in the maintenance of books and records of owners and producers, found to be inadequate for the purposes of the Acts administered by the Division; to prepare comprehensive reports covering the analyses of financial reports; other related duties.
Applicants for the above positions preferably should have membership in a professional accounting association (C.A., C.G.A., R.I.A.) or equivalent; extensive auditing experience, preferably, including some experience related to the duties to be performed.
SALARY (Both Positions)—$11,232-$13,596, with starting salary up to $12,132, depending upon qualifications and experience. (Salaries are 1973 rates.)
Obtain applications from PUBLIC SERVICE COMMISSION, 544 Michigan Street, VICTORIA, and return by June 26, 1974.

CLARENCE HOUSE
139 CLARENCE ST.
JAMES BAY—Between Simcoe and Niagara Streets
(Just off Government)

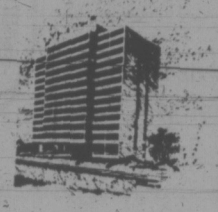

48-1250 Square Feet Luxury Homes (36 Left)
★ Full steel and concrete construction.
★ 4 Only units per floor.
★ Magnificent harbor, city and Beacon Hill Park views.
★ Each unit 2 bedrooms, 2 full bathrooms, utility storage room.
★ Full-line top quality appliances.
★ Indoor swimming pool, swirl pool and sauna.
★ Resident manager, furnished guest suite.
★ Priced from $52,000.
★ Furnished display home open 2:00-4:30 and 6:30-8:00, Monday to Saturday.

This building is one of a kind and probably the last in this area, and the prices shown are only guaranteed for 30 days. SO DO HURRY!

PACIFIC STRATA SERVICES LTD.
201—727 Johnson Street
386-2437

MT. DOUGLAS PARK
WORTH WAITING FOR

This new listing is brighter than a summer day and as refreshing as a summer shower. It's a split-level home of 3 or 4 bedrooms (use one as a den) and is immaculate throughout. The living and dining rooms are bright and cheerful while the indirect lighting in the kitchen gives you natural light appeal. The setting is ideal as this home backs on to a natural wooded parkland. If you have been looking for a place to raise your family then this was worth waiting for. Priced at $59,900. We would be proud to show you this home or provide you more information. MLS.

386-2111 NEIL RAWNSLEY 384-7380
HAZEL RAVENHILL 598-1381
MONTREAL TRUST COMPANY
1057 FORT STREET

2 BEDROOM – NO STEP

Conveniently located. Close to bus and shopping centre, this modern stucco bungalow is very attractively decorated in a burnt cedar motif with fireplace in living room and large kitchen with eating area. Large double closets in bedrooms and 10' x 10' laundry room. Private cement covered patio for outdoor living. Much more to tell — See it now! All for asking price of $38,500.

Doug Relf
DOUGLAS REALTY LTD.
479-5761 385-8784
DRL

THE COMPTROLLER-GENERAL
PROVINCE OF BRITISH COLUMBIA
offers
Challenging Professional Opportunities
THESE POSITIONS ARE OPEN TO BOTH MEN AND WOMEN

AUDIT MANAGERS
Office of the Comptroller-General
LOCATION — VICTORIA and VANCOUVER
SALARY — $19,000 - $22,000 (1973 rate)
These are senior positions with primary responsibility for the management of major audit engagements and special investigations but there will also be opportunities for systems development work in a wide variety of situations.
Managers will be capable of working independently at a senior level and will possess excellent communication skills. They should be experienced in the design and implementation of accounting systems including complex computer-based installations.
The successful candidates will be members of the Canadian Institute of Chartered Accountants with five or more years' recent experience in public practice following graduation.
COMPETITION NO. 74:1632
Candidates having from three to five years' experience in public practice following graduation may be appointed at salary range $17,000-$22,000 (1973 rate).
COMPETITION NO. 74:1631
Obtain applications from the PUBLIC SERVICE COMMISSION, 544 Michigan Street, Victoria and return to VICTORIA by June 26, 1974. For further information contact the Office of the Comptroller-General, Parliament Buildings, Victoria, British Columbia.

BLOCK BROS REALTORS
4 NEW HOMES
"HIGH TATTERSALL"
$54,600 to $62,500

SLIGHTLY SPANISH
Slightly Spanish in character this lovely 2 bedroom home is set back among Gary Oaks and rocky outcroppings on over 10,000 sq. ft. of lot. It comes complete with stove and built-in dishwasher for $54,600.

HIGHLIGHTED BY BRICK
Nearly completed, the decor of this 3 bedroom beauty is highlighted by brick facing of Dutch Mould and matching arched fireplace. Dark toned wood cabinets in the kitchen along with stove and built-in dishwasher add the final touch to this home for $57,900.

NOW UNDER CONSTRUCTION OR NEARING COMPLETION
★ ★ ★
ALL HOMES DESIGNED FOR AND FEATURE SPACE SAVING ELECTRIC HEAT
★ ★ ★
FOR MORE DETAILS OR VIEWING —
(Mrs.) Pat Forbes
or
Ray Forbes
477-1841 — 383-2520
BLOCK BROS. REALTY

BIG 'N' BEAUTIFUL
There's over 1400 sq. ft. of great living in this fully finished 3 bedroom home. Features include wall to wall thru-out. Leather finish arborite countertops and 3-pce. ensuite plus sliding glass patio doors off the master. A touch of luxury for $62,500.

DESIGNED FOR VIEW
3 good sized bedrooms face a quiet cul-de-sac. Living, dining and eating areas plus a large sundeck are all set to capture the view. With finish features like slate fireplace and matching front facing this will be a most desireable home for $58,900.

BILL KAPTEYN

Jack Henderson of J. H. Henderson Ltd. is pleased to announce the appointment of Bill Kapteyn to the sales staff.

Bill is a well-known Victoria businessman for the last 11 years, and will be pleased to offer his expertise in any of your real estate needs, be they selling or buying.

Perhaps you are in the market for a new residence, commercial property, or land as a holding investment. It has been proven through the years that real estate is a most stable investment and hedge against inflation.

If Bill can be of any assistance to you, please feel free to give him a call.

PROVINCE OF BRITISH COLUMBIA
invites applications for
CAREER POSITIONS
THESE POSITIONS ARE OPEN TO BOTH MEN AND WOMEN
ALL SALARIES QUOTED ARE 1973 RATES

ASSISTANT CHIEF INSPECTING ENGINEER
SALARY — $1,414 - $1,606
COMPETITION NO. 74:1613 LOCATION: BURNABY
The Department of Transportation and Communications requires a qualified Mechanical of Civil Engineer to be responsible, under direction, for the general and/or immediate direction of the inspection and engineering section of the division, and to assume full responsibility in the absence of the Chief Inspecting Engineer; to provide technical advisory services and to assist in formulating and implementing Branch policies and objectives. Requires registration, or eligibility, in the Association of Professional Engineers of British Columbia and extensive experience in directing the execution of mechanical or civil projects in a position such as Project Engineer, particularly pertaining to heavy equipment, railways, tramways or the petroleum industry.

APPRAISER
SALARY — $1,089 - $1,293
COMPETITION NO. 74:1186A LOCATION: New Westminster
The Department of Finance requires a registered Appraiser to be responsible, under direction of the Surveyor of Taxes, for the valuation of real property in a District where appraisals are of a complex nature involving the planning, assigning, supervising and reviewing of all real property appraisals within the District; to prepare appraisal studies and compile statistical records; to defend appraisals and to prepare reports on appeals; to value property for other departments as assigned and to direct and supervise field and office staff. Requires graduation from a recognized University in a field related to the duties to be performed, or equivalent; a thorough knowledge of related Statutes and valuation techniques; several years' experience in the valuation of land or improvements.
For this position please return application forms to the Vancouver office (address below).

ELECTRICAL ENGINEERS
SALARY — $1,089 - $1,293
COMPETITION NO. 74:1629 LOCATION: VICTORIA
There are two career opportunities available in the Department of Public Works for qualified Engineers, to be responsible, under direction, for the preliminary investigation, design and production of working drawings and specifications; will be required to supervise Technicians and Draughtsmen. Requires, preferably, a recognized Bachelor's degree in Electrical Engineering or applied Science and membership, or eligible, in the Association of Professional Engineers of British Columbia; several years' practical experience in the electrical design field subsequent to registration.

RESEARCH OFFICER
SALARY — $974 - $1,177
COMPETITION NO. 74:1377A LOCATION: VICTORIA
The Environment and Land Use Committee Secretariat is seeking the services of a person, preferably, with a Master's degree in Geography or closely allied field, for a responsible position in the Geographic Division of the Resource Analysis Unit. Under direction, to carry out research projects, including the supervision of an inter-disciplinary technical and professional staff in organizing and directing a variety of land use and resource analysis projects; to carry out photo-interpretation and field surveys of social phenomena such as present land use, land tenure, housing quality, serviced land and urban facilities; to combine landforms, soil, vegetation, hydrology and land capability, with demographic data and present it in a compatible form on maps and reports; to prepare a variety of comprehensive reports; to conduct special research projects and to co-operate with other research agencies; to perform public speaking duties as required. Requires a good knowledge of two or more of the following fields: resource management, rural planning, social geography, demography, applied remote sensing and cartography; practical experience in photo-interpretation and land use mapping; a minimum of four years' broad practical experience subsequent to graduation including at least two years in responsible charge of more important research projects; post-graduate training may be credited as experience. Lesser qualified candidates may be appointed at salary of $807-$974 OR, $727-$867, depending on qualifications and experience.

ENGINEER/FORESTER
SALARY — $1,293 - $1,489
COMPETITION NO. 74:1678 LOCATION: VICTORIA
The B.C. Forest Service is seeking the services of a qualified person to be responsible, under direction, for carrying out specialized assignments or investigations related to Forest Service programmes; to outline scope of a problem, the proposed solution, and to prepare work programmes and costs of investigations; to undertake necessary field examinations, and to supervise working-level professional and technical staff working on special projects. Requires registration in the Association of Professional Engineers of British Columbia, or, the Association of British Columbia Professional Foresters, and several years' related experience subsequent to registration; a working knowledge of logging and forest management practices as applied to B.C. conditions.

BIOLOGIST
SALARY — $1,089 - $1,293
COMPETITION NO. 74:1691 LOCATION: VICTORIA
The Lands Service has a rewarding position for a qualified person to be responsible to the Associate Deputy Minister for the administrative work in planning, directing and managing the Ecological Reserves Program. Responsibilities will include documentation study and maintenance of the Ecological Reserve Program; to participate in public educational and informational programmes, such as lectures and publications; to assist in maintaining a close relationship with the members of the ecological reserves committee and scientists from the universities in the Province; other related duties as required. Requires graduation from a university of recognized standing, preferably with a Master's degree in the field of ecology, and a minimum of four years' related experience including a minimum of two years' experience in general administration and public relations in the same or related programmes.

PERSONNEL OFFICER
SALARY — $1,089 - $1,293
COMPETITION NO. 74:1628 LOCATION: VICTORIA
The Department of Agriculture requires a qualified person to be responsible to the Director of Administrative Services for the application of personnel procedures in the Department. This is a new position which will offer a variety of duties and a challenge to the successful applicant. Duties also will include administering functions related to recruitment, classification, staff training, leave, benefits, and grievances; other related duties as directed. Requires graduation from a university or recognized standing with a degree related to personnel administration or equivalent training, and a minimum of four years' related experience including some experience in labour relation duties.

FORESTER
SALARY — $899 - $1,089
COMPETITION NO. 74:1688 LOCATION: VICTORIA
An excellent opportunity is available in the B.C. Forest Inventory Division for a person to carry out forestry duties at the junior professional level, involving both field duties and office compilation. Requires a recognized degree of Bachelor of Science in Forestry or Forest Engineering and advancing towards registration with the Association of B.C. Foresters; preferably two years' experience subsequent to graduation. Lesser qualified applicants may be appointed at salary range (1973 rate) $779-$936.

SAFETY OFFICER
SALARY — $807 - $974
COMPETITION NO 74:1633 LOCATION: VICTORIA
This is an important new position with the Department of Public Works and the successful candidate will be under the general supervision of the Director of Personnel Services. Will be required to develop and maintain the Departmental Safety Program which will involve liaison with various Departmental Safety Committees, Branch officials and staff on all matters pertaining to safety on the job; to perform inspections of work sites to ensure compliance with safety practices and regulations; to investigate and report upon all accidents and to develop and execute related training and educational programmes; to maintain statistics; other related duties. Requires Secondary School Graduation or equivalent and, preferably, completion of a recognized course in safety training; a good knowledge of safety regulations and practices, plus extensive working-level experience in a variety of operations; must be able to communicate effectively, operate all equipment used and be willing to travel extensively.

Obtain applications from the PUBLIC SERVICE COMMISSION, 544 Michigan Street, Victoria and return to VICTORIA (unless otherwise indicated) by June 26, 1974.

Alliance of Opposition Parties Won't Beat Barrett: Anderson

Beating Premier David Barrett's government will take more muscle than the Majority Movement can muster, Liberal leader David Anderson told the Kiwanis Club at the Empress Hotel Tuesday.

Barrett is almost as popular today as when elected two years ago, Anderson said.

"If there is an alliance (of opposition parties) to beat Barrett, I don't think it is going to work."

Political parties can't be merged like corporations, Anderson said.

He credited Barrett with great skill as a debater, capable of profiting from blunders of the old Socred administration.

"He's the premier, he can reinterpret history, he has the record of the previous administration . . . I think he can blow apart an alliance quite simply," Anderson said.

Anderson was invited to address the service club on a non-political basis to review the current legislative session, longest in provincial history.

But he said to try to do so would be something like asking Xaviera Hollander (Happy Hooker author) to speak on the Girl Guides.

A Kiwanian raised the Majority Movement issue, deserting the club's non-political objectives with the question:

"I think most of us agree we'd like them (NDP) out, but what is the opposition doing to get them out?"

Anderson dealt at length with legislation before the house to limit debate on departmental estimates, which he said was the "guts" of the opposition's work in the l egislature.

The proposed 135 hours (or four weeks at less than seven hours a day) divided between all members of the house when debating estimates, was "absurd" because it would allow only 7½ minutes per member and would not allow intelligent questioning of government spending.

The limitation of debate could allow ministers to be protected by backbenchers wasting allotted time in praise of cabinet ministers, Anderson said.

"The government could take the heat of any minister at any time. You can see the brutalness of this system."

The session had shown up the incompetence of some ministers, Anderson said: "Not more than one-quarter of the government ministers are capable."

He singled out Housing Minister Lorne Nicolson as "representative of not particularly competent ministers."

Ford Loans 115 Vehicles For Student Use

Ford Motor Co. of Canada Ltd. has agreed to provide 115 vehicles on loan this summer to the provincial government for its student summer employment program.

Labor Minister Bill King said about 13,000 students have been hired for the program. The vehicles will be station wagons and small pick-ups.

A separate statement from the Ford company said it has donated vehicles for similar employment programs in Ontario and Quebec. A total of 395 vehicles will be loaned to the three provinces, the company said.

200 MILES OR SHELF EDGE B.C. POSITION AT TALKS

British Columbia's position at the Law of the Sea Conference in Venezuela will be that territorial limits on the sea "should be set at 200 miles or the edge of the continental shelf — whichever is greater." (See conference story on Page 40.)

Premier Barrett said in written statement Tuesday the department of recreation and conservation will represent B.C. at the 10-week United Nations converence and will be mainly concerned with conserving the various food harvests from the sea.

"No fishing of any kind should take place within territorial waters unless specific approval has been obtained from the country controlling that water," he said.

"Further, migratory fish such as salmon should belong for life to the country of their origin, and no other country should be allowed to harvest migratory fish on the high seas or in territorial waters without permission from the country of origin," he said.

Special arrangements for certain other species should be made, said Barrett, adding he endorses the position of the Greenpeace Foundation in calling for a 10-year moratorium on killing of whales.

ARICA INSTITUTE, INC
40-DAY SUMMER TRAINING $275
July 8-Aug. 16 Tel: 324-7501
Vancouver
Arica is a unique system that facilitates personal growth and evolution. It offers specific tools to accelerate our natural growth. The techniques are derived from Eastern mystical traditions, western science and modern psychology. They work.

Crew Protests Firing

PORT ANGELES (AP) — The entire work force of the Clallam County public utility district has walked off the job in a protest over the firing of a veteran lineman.

Carl Olsen, superintendent, said nine management staffers remained on the job after the 42 linemen and clerical workers left work Tuesday.

The walkout group has agreed to provide emergency crews and Olsen said the electrical system serving some 11,000 customers in Clallam and part of Jefferson Counties, excluding Port Angeles, would continue to function. Two water systems also serve 1,000 customers in the area.

The protesting workers have asked for the reinstatement of Wayne King, a lineman fired Monday after 11 years with the PUD. Olsen said the members of Local 997 of the Electrical Workers should return to work and use regular grievance procedures.

Books Bring Fine

JOHANNESBURG (Reuter) — The reading habits of 23-year-old airline hostess Anna Pretorius have cost her a fine of $370. Miss Pretorius admitted in court here to possessing seven books on South Africa's banned list, including D. H. Lawrence's Lady Chatterly's Lover; The Valley of The Dolls, The Godfather and a Playboy calendar.

Home Recipe Plan Takes Off Ugly Fat

It's simple how one may lose pounds of unsightly fat right in your own home. Use this home recipe dietary plan. It's easy, no trouble at all and costs little. Just go to your drug store and ask for Naran Reducing Plan. Pour liquid into a pint bottle and add enough grapefruit juice to fill the bottle. Take two tablespoonsful twice a day as needed and follow the Naran Reducing Plan.

If your first purchase does not show you a simple easy way to lose bulky fat and help regain slender more graceful curves; if reducible pounds and inches of excess fat don't disappear from neck, chin, arms, hips, abdomen, calves and ankles just return the empty carton for your money back. Follow this easy way endorsed by many who have tried this plan to help bring back alluring curves and graceful slenderness. Note how quickly bloat disappears, how much better you feel. More alive, youthful appearing and active.

60 DAY TERM DEPOSIT
MINIMUM $1,000
10½%

TERM SAVINGS
A super savings account for people with a balance of $1,000 or more. Interest is calculated and credited to the account EACH MONTH on the minimum monthly balance between the 5th and the 5th of the previous month.
8¾%

Plan 24
The Credit Union Exclusive
Every dollar earns interest EVERY DAY it is on deposit, withdrawals at any time.
6½%

CHECK THESE PERCENTAGES

VICTORIA PROVINCIAL GOVERNMENT EMPLOYEES CREDIT UNION

547 Michigan Street 382-5105
710 Broughton St. 385-1437
Glendale Hospital 382-5105

PROVINCIAL CREDIT UNION
ALL SHARES AND DEPOSITS GUARANTEED
SHARE AND DEPOSIT GUARANTEE FUND

FORD

More small cars have been bought at this sign than any other sign in Canada.

Discover why for yourself.

Nobody knows more about small cars than Ford. That's why today Ford offers the right kinds of small cars...in the right sizes...and at prices that make them all the right kind of value, too. Obviously a lot of people have decided for themselves that Ford leads the way with small cars. The result—over the last five years, Ford Dealers have sold more small cars than any other dealers in Canada. (By small cars we mean cars with wheelbases under 112 inches.)

You can choose Maverick—it's a reliable compact car. And it comes in three models: 2-door, 4-door and the exciting Grabber. All Ford Mavericks are easy to park, easy to handle, and easy to service. And while Maverick has room for a family of five, it's a car that won't crowd a family's budget. If you're looking for a car that combines value, comfort and durability, look to Maverick.

Or choose Mustang II—a whole new concept in small, sporty elegance. In fact, it's the best-selling sports compact in Canada and just right for today's small car buyer. Mustang II offers a choice of 4 models, in 2 body styles. And an outstanding group of standard features: a beautifully functional instrument panel with tachometer, a thrifty 4-cylinder engine, 4-speed transmission, rack-and-pinion steering and much more. It's easy to see that value and excitement are a part of every Mustang II.

Or choose the stylish little Pinto—a car designed with good, basic value in mind. Value that includes standard features like: a thrifty 2000cc 4-cylinder engine, front disc brakes for sure, fade-resistant braking, responsive rack-and-pinion steering, and more. And Pinto's outstanding value starts with a low price.

$2832.*

*Based on manufacturers suggested retail price for a Pinto 2-door sedan, not including destination, delivery, preparation and conditioning charges, license and provincial tax.

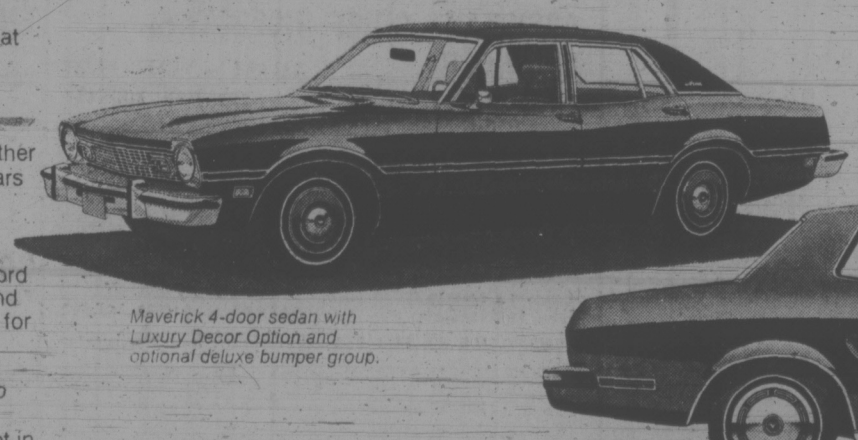

Maverick 4-door sedan with Luxury Decor Option and optional deluxe bumper group.

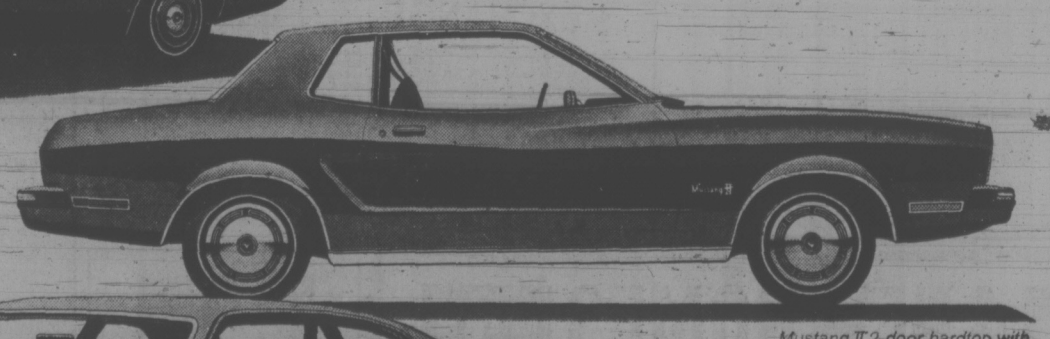

Mustang II 2-door hardtop with optional white sidewall tires.

Pinto 2-door sedan with optional deluxe bumper group and white sidewall tires.

Ford

The closer you look, the better we look.

Safeway's (the) place to buy...

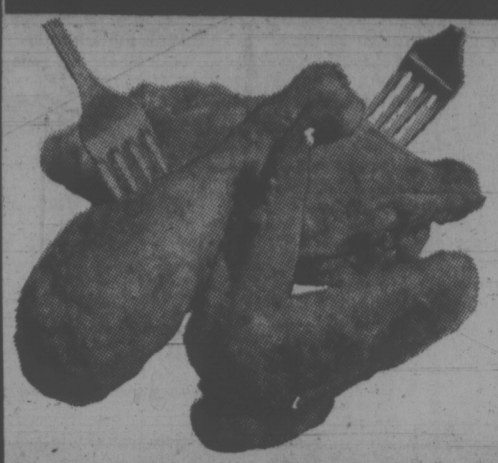

Cut Up Frying
Chicken
Frozen
Deep Fry to a
Golden Brown
Approximately
5-lb. Poly Bag --- lb. **69¢**

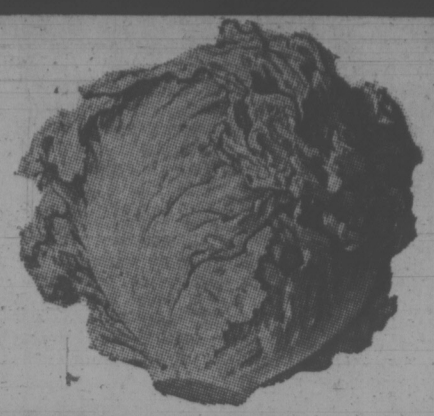

California Grown
Lettuce
Crisp, Firm Heads.
The Basic Salad Ingredient.
Canada No. 1 Grade
Size 24's ---------- Each **29¢**

Pork Sausage
Fletcher's Pure
Frozen
1 lb. Package ------ **99¢**

Dinner Hams
Schneiders Boneless
Approx. 3 lb.
Cryovac Pieces --- lb. **$1.48**

Back Bacon
Fletcher's Brand
In the Piece
All Cuts ---------- lb. **$1.49**

Long English
Cucumbers
B.C. Grown
Canada No.
1 Grade
Each ---------- **45¢**

Fresh Broccoli
California Grown
Serve with
Hollandaise
Sauce ------ lb. **33¢**

Fresh Peaches
California
Slice for Dessert
Canada No.
1 Grade ------ lb. **49¢**

Fletcher's
Piece Bologna
Serve in Sandwiches
or Cold Plates
In the Piece ------ lb. **66¢**

Piece
Side Bacon
Serve with Breakfast
Gems Eggs
In the Piece.
All Cuts ------- lb. **73¢**

Salad Dressing
Jack Junior Brand
Assorted Popular Varieties
12-oz. Jar. Your Choice --- **79¢**

Orange Juice
Golden Grove Brand
From Concentrate.
64 fl. oz. Bottle ---- each **89¢**

California Grown
New Potatoes
Red or
White
Canada No.
1 Grade -- **5 lbs. 69¢**

Cheddar Cheese
Safeway Mild for Sandwiches or Party Snacks. Random Weights. **10%** Off Regular Price

Town House
Citrus Juices
Orange, Grapefruit, or Sweet
Blended. 10 fl. oz. tins
7 for $1.00

Potato Chips
Party Pride
Assorted Varieties
8¼ oz. Tri-Pak Box --- **59¢**

Dad's Cookies
★ Oatmeal Chocolate Chip
★ Coconut Shortcake
★ Chips 'n Chocolate
★ Chocolate Chip ★ Oatmeal
16 oz. Package **79¢**

Kernel Corn
Town House
Fancy Quality
12 oz. Vacuum
Packed tin ---- **2 for 49¢**

French Fries
McCain Frozen
Shoestring
or Beefeater
2 lb. Pkg. 69¢

Sliced Peaches
Tasty Ripe
Cling,
Standard
Quality
28 fl. oz. tin
2 for 89¢

Frozen Waffles
Bel-air
Just Pop in
the Toaster
12-oz. Pkg.
2 for 89¢

Dill Pickles
Bick's Brand. Whole
*Plain *Polski Ogorki
*Kosher with Garlic
32-fl. oz. Jar ---------- **69¢**

Canned Salmon
Angler Whitespring
Make Delicious
Sandwiches
7¾-oz. tin -------- **79¢**

Tomato Juice
Libby's Brand
Fancy Quality
48-fl. oz. tin -------- **49¢**

Cottage Cheese
Lucerne Large
Curd, Small Curd
or 2%.
32 oz. Carton -- **97¢**

Grape Jelly
Empress Brand. Made
from Concord Grapes
24-fl. oz. Jar ---------- **99¢**

Tooth Paste
MacLean's Mint
Spearmint, Fluoride
100 ml. tube ---------- **98¢**

Captain's Choice
Fish 'n Chips
Frozen for a Quick and Easy Meal
Just Heat
and serve
20-oz. Package --- **89¢**

Snow Star
Ice Cream
Assorted Popular Flavours
3 Pint Carton 93¢

Safeway Brand
Fresh Coffee
All Purpose Grind. Rich and Aromatic
1-lb. Bag 99¢

Busy Baker
Snack Crackers
Top with Lucerne
Cheese Spread.
8-oz. Package **39¢**

Spring Spectacular Contest
You can win trips to Expo '74 in Spokane, Wash.
Enter with these Products:
*Sunlight Liquid or Laundry Detergent
*Gold Seal Seafoods *Dr. Ballards Pet Foods
*Maxwell House Instant Coffee
*Empress Flavour Crystals
Features of the Week:
Dr. Ballard's **Miss Mew Cat Food** *Liver *Tuna *Kidney *Beef. 6-oz. tin **4 for 79¢**
Dr. Ballard's **Champion Dog Food** For a healthy animal. 15-oz. tin **4 for 85¢**
Dial CJVI Radio for full Details

Truly Fine
Bathroom Tissue
2-Ply.
Pkg. of **4 Rolls 89¢**

Canterbury
Tea Bags
Orange
Pekoe.
Pkg. of 125's ---------- **$1.49**

Mom's
Margarine
Soft. Spreads
Easily.
1-lb. tub **69¢**

Bel-air
Blueberries
Frozen. For a
Delicious Pie.
20-oz. Pkg. **89¢**

Lucerne
Coffee Tone
For coffee,
Tea, Etc.
11-oz. Jar **79¢**

Dow
Saran Wrap
Ideal for
Food Storage.
50'x11½" Roll **47¢**

Kozy Kitty
Absorbent Soil
For Training
Pets.
10-lb. Bag **85¢**

Ivory Liquid
Detergent
Gentle on
The Hands.
32 fl. oz. Bottle **$1.09**

Downy
Fabric Softener
For a Soft,
Fluffy Wash.
66 fl. oz. Jug **$1.55**

Prices Effective **Wed. to Sat., June 19-22**
In Your Friendly and Courteous Victoria, Colwood and Sidney SAFEWAY Stores
WE RESERVE THE RIGHT TO LIMIT QUANTITIES

SAFEWAY
CANADA SAFEWAY LIMITED

PARTS OF THIS PAGE ARE IN COLOUR

b.c. briefs

Vandalism Bill to Double

VANCOUVER (CP) — The city's bill for school vandalism will likely double this year to $500,000, the Royal Commission on Family and Children's Law was told Tuesday.

Spokesmen for the Vancouver School Administrators Association said vandalism in the 1971-72 school year cost the school board $250,000, but rapid escalation, plus the effect on inflation, is expected to double the bill for the school year just ending.

Art Vallis, speaking for the association that represents elementary school principals, delivered a brief expressing concern about a "hard core" of juvenile delinquents.

"We feel that it is necessary that the judiciary have the authority to impose just and realistic restraints and corrective measures that suit the nature of the delinquent act," he said.

"We feel that if the rights and privileges of the general public as well as the rights of the individual are protected, then the respect for law and order will increase and the attitudes of the public towards the police and authority and to other members of society will improve."

Mr. Justice Thomas Berger, chairman of the commission, asked what age group was committing the vandalism.

Vallis said a study by a committee in one area showed a hard core of 10 to 15 children ranging in age from nine to 14 years were responsible for most of the damage.

★ ★ ★

Girl, 8, Still Missing

KELOWNA (CP) — Two policemen with dogs combed the west side of Okanagan Lake Tuesday for Rebecca Kitpou, 8, of Westbank who h as been missing since Saturday.

Police said she was visiting an aunt when she went walking with her dog. The dog returned but the child did not.

VANCOUVER (CP) — A 66-year-old man who attacked his wife and son Aug. 5, 1972 after he was plagued with "devils" was found not guilty of attempted murder by reason of insanity Tuesday by a British Columbia Supreme Court jury.

Mr. Justice K. E. Meredith ordered Quene Kew Yip returned to Riverview Hosptial to be kept in strict custody pending disposition of his case by the provincial cabinet.

★ ★ ★

KAMLOOPS (CP) — workers at Lornex Mines Corp. Tuesday voted in favor of a new two-year agreement which includes a cost-of-living protection clause with the right to strike.

If the consumer price index rises more than 14 points by Dec. 1, 1975, the agreement between the company and the United Steelworkers of America will be reopened, a union spokesman said.

★ ★ ★

PRINCE GEORGE (CP) — The location of a major sawmill development in Burns Lake was criticized as a threat to wildlife by a British Columbia wildlife federation director Tuesday.

Larry Leverman said the network of roads necessary to service the sawmill and its timber sale area would damage high-quality moose range in the central interior area.

A huge new sawmill development which will lead to a doubling of the population of Burns Lake is to be completed by 1975 on leased Indian reserve land, 12 miles east of Burns Lake.

★ ★ ★

CASSIAR (CP) — Employees at the Cassiar Asbestos Mine have rejected a company wage offer of an 11 percent increase over two years.

Bob Bjork, president of local 6536 of the United Steelworkers of America, said the men voted 100 per cent against the company offer of $4.75 and hour for laborers and $6.71 per hour for tradesmen.

★ ★ ★

KAMLOOPS (CP) — The search continued Tuesday for Roy Mills, secretary treasurer of the Lillooet School district, who disappeared Saturday on a flight from Chilliwack to Lillooet. Samples from an oil slick found on Harrison Lake, 60 miles east of Vancouver, were being analysed in an RCMP laboratory.

★ ★ ★

NELSON (CP) — About 70 men and five bulldozers were battling 35 forest fires, eight of which were new, in the Nelson District Tuesday. Forestry officials said that if the hot, dry weather continues controls will have to be imposed.

★ ★ ★

HANEY (CP) — A spokesman for the Haney Correctional Institute Tuesday blamed a small riot by 90 prisoners earlier in the day on a lack of facilities. He said the prison, designed as an open prison for first offenders, cannot handle the criminals being sent there.

★ ★ ★

VANCOUVER (CP) — Peter Edward Baptiste was jailed three years Tuesday for the fatal knifing of Arthur Tom Feb. 22 at Smithers.

★ ★ ★

VANCOUVER (CP) — Businessman Alex Dicimbriani Tuesday raised to $15,000 the reward he offered or information in the slaying of Geraldine Forster, 19, last June. He put up $5,000 originally while the police commissjon posted $2,000.

VANCOUVER (CP) — Electricians at work on the $2.8 million Granville Mall walked off the job Tuesday, only one day after they returned to work since they went on strike May 2. The men refused to cross a picket line set up by a community group, which wants the city to finish work on an old-age home.

★ ★ ★

Ben Chud, assistant professor of social work at the University of B.C., has been appointed inquiry commissioner to investigate operation of Jericho Hill School for the Deaf in Vancouver. The action stems from complaints from teachers at the school about poor wages and a high student-teacher ratio.

★ ★ ★

VANCOUVER (CP) — North Vancouver District Council approved a $25 million development proposal by Grouse Mountain Resorts Ltd. to build a 500-unit, low-rise recreational resort complex and an inclined railway on Grouse Mountain.

Hashish Hunt Continues

VANCOUVER (CP) — RCMP said Tuesday they plan to search a 19-foot sailboat, from which 13 pounds of hashish has been seized, for more of the drug.

The boat, imported by freighter from Amsterdam last week, had been under surveillance since it arrived. Police raided it Monday after a visitor bought two ounces of hashish.

Staf Sergeant Gerry Epp said importers of the drug would only get between $13,000 and $20,000, although the hashish had a street value of about $50,000.

He said if they were going to all that trouble, he would expect the boat to carry more hashish.

Levi Cuts Off Funds

PRINCE GEORGE (CP) — The government will not fund any more transition houses for homeless women in the near future, Human Resources Minister Norm Levi said Tuesday night.

"We won't be funding any more transition houses until we have looked at the three we are funding now," he told a public meeting sponsored by the local community resources board.

The three houses now operating are in Vancouver, Surrey and Victoria.

"We find that, given the number of women and children being dealt with, the cost seems inordinately high," he said.

The centres help women evicted from their homes by husbands, women with children seeking help getting a divorce, alcoholics, former drug addicts, transients or women recently released from jail.

Levi also said the government is attempting to bring all drug care agencies under the government's Alcohol and Drug Commission, including the B.C. Narcotics Addiction Foundation.

The commission has already taken over some educational functions of the foundation, he said.

"By October it will be virtually completely under the Alcohol and Drug Commission," he said.

WALKING RECORD

TORONTO (CP) — Roman Olszewski of Etobicoke, Ont., has set a Canadian open record of 14 minutes, 44.6 seconds for the men's two-mile walk.

5 Inch Continuous
baked in enamel GUTTER
Takes care of itself for 20 years!
479-3232
FREE ESTIMATES
B.C. ALUMINUM
"The Name For Satisfaction"

EX-LION FINED IN STOCK FRAUD

VANCOUVER (CP) — Two men, one a former British Columbia Lions football player, were fined $2,500 each Tuesday for issuing a false prospectus.

Roy Alexander Cameron, 33, of Coquitlam, and Ronald Nichola Cremini, 33, of North Burnaby, pleaded guilty to a charge covering the period between April 1, 1970 and April 30, 1971, that they circulated a false prospectus with intent to induce persons to become shareholders in Leisure Development Ltd., formerly Eagle Bay Mines Ltd.

Judge Lee Skipp noted that neither man had a record but said that the court viewed this type of crime seriously.

Cameron, who played for the lions in 1960-61, was a director of Eagle Bay Mines and Cremini a security salesman.

Puppeteer Returns Home

VANCOUVER (CP) — North Vancouver puppeteer Luman Coad arrived home from San Francisco Tuesday night after bail provisions on a 1968 draft evasion charge were altered allowing him to return to Canada.

Coad, now a Canadian citizen, appeared in a San Francisco court last Thursday on the charge and was released on his own recognizance providing he remains in California, Oregon or Washington.

But the internationally-known puppet master has contracted his Coad Canada Puppets for performances in Vancouver this summer, and petitioned the California courts Tuesday to change the bail rules so he could return for performances.

Upon his arrival here, Coad reaffirmed his innocence adding that his only mistake was not informing the San Jose military draft board of his legal entry into Canada in 1966 on a landed immigrant status permit.

MEN'S BELTS IN
BIG 'N TALL
SIZES
34" to 60"
Come visit us. You'll soon see why we're known as a BIG and TALL man's one-stop fashion centre.
Friendly staff.
Friendly prices.
Mr. Big 'n Tall SHOP LTD.
Government and Johnson
Victoria 388-5933
Chargex Mastercharge
American Express

AS OF JULY 1
YOU MUST HAVE A DRIVER'S CERTIFICATE AND A DRIVER'S LICENCE TO DRIVE.

Driver's certificates are something new for British Columbia motorists . . . a way of spreading the cost of automobile insurance between vehicle owners and drivers.

Effective July 1, you'll need both a driver's certificate and a driver's licence in order to drive a car. Without your driver's certificate, your driver's licence is not valid and you could also find yourself without insurance coverage. If you drive without a certificate you risk a minimum fine of $250 and 10 demerit points.

Application forms for certificates were mailed out last March so you should have received one by now. Just sign and date it where indicated, then take it to any Motor Vehicle Licence Office for processing. REMEMBER, IT'S TOO LATE TO MAIL IT SO BRING IT IN.

If for some reason your application didn't arrive in the mail, take your driver's licence to any Motor Vehicle Licence Office and you'll get you're certificate.

How much you pay for your driver's certificate will depend upon the number of demerit points on your driving record.

IF YOUR BIRTHDAY IS IN JULY OR AUGUST you'll soon receive your second application form. This second form is actually to renew your driver's certificate until your next birthday in 1975. Your first driver's certificate was for the start-up period — March 1, 1974 until your 1974 birthday, and it expires on your birthday.

If you have any questions call your Autoplan Information at 665-2800. Outside Vancouver please call collect.

HERE'S HOW
TO GET YOUR DRIVER'S CERTIFICATE.

1. Sign and date your application in two places, as in the sample.
2. Take all three portions to any Motor Vehicle Licence Office for processing.
3. If your application form has not arrived in the mail, take your driver's licence to any Motor Vehicle Licence Office and you'll get your certificate.

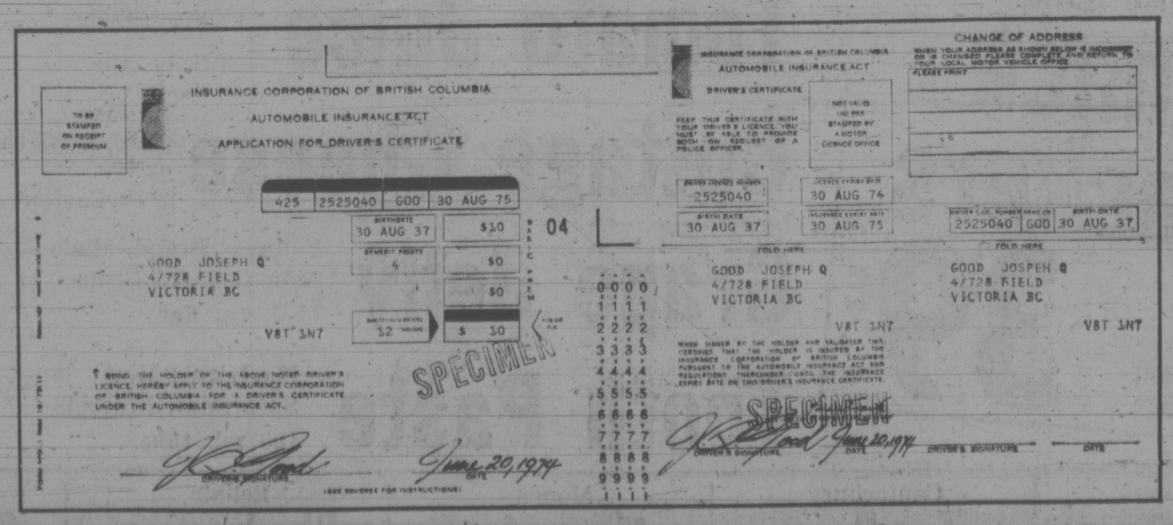

REMEMBER. GET YOUR DRIVER'S CERTIFICATE BY JULY 1.

Autoplan
THE INSURANCE CORPORATION OF BRITISH COLUMBIA

NATO Nations Reaffirm Goals

OTTAWA (UPI) — The NATO nations today reaffirmed in a solemn declaration that the East-West tensions that gave rise to the alliance 25 years ago have not changed.

It was a far reaching declaration by the 15 North Atlantic Treaty Organization foreign ministers but not as broad as that sought earlier in the year by U.S. Secretary of State Henry Kissinger.

The declaration stated again that an enemy attack on any one of them would be considered an attack against them all and promised more consultations between the United States and its European and Canadian allies.

"All members of the alliance agree that the continued presence of Canadian and substantial U.S. forces in Europe plays an irreplaceable role in the defence of North America as well as of Europe," the declaration said.

U.S. officials said Kissinger regards the declaration as "a very, very important development, one of the basic achievements of his call in April last year for a new Atlantic charter."

However, the new document is something less than he sought. It is one-half of two documents that America's European allies agreed to draft—one by NATIO and the other by the European community covering economic and political questions. There is no sign yet that the community declaration will ever see the light of day.

Agreement on the text of the new NATO declaration came Tuesday after Kissinger and French Foreign Minister Jean Sauvagnargues engaged in lengthy debate.

Sauvagnargues insisted that the fact that the declaration was now to be signed ceremonially by heads of state in Brussels on June 26 at the urging of Nixon would transform the agreement into a legally binding obligation.

Kissinger argued that he strongly opposed any legalistic document and he moved for wording that would be in no way binding upon member countries.

TRUCKING RATE IN B.C. UP 7%

VANCOUVER (CP) — The Motor Carrier Commission has agreed to increase trucking rates up to seven per cent in British Columbia, effective July 1.

The B.C. Automotive Transport Association, which met the commission Monday, had been pressing for an additional surcharge on its 1974 approved rate schedule because of rising costs of equipment, fuel and labor not included in the schedule passed by the commission last fall.

An association spokesman said Tuesday the association hoped to get even more, but the arrangement has been accepted by its officials and many of the members have applied for the seven per cent.

Nixon Heads Back Home

LAJES, Azores (CP)—President Nixon left here for Washington today after talks with Portuguese President Antonio de Spinola and a week-long tour of the Middle East. (He was to arrive at 1:30 P.D.T.)

In a written statement, Nixon said his meeting with Spinola was "a valuable reminder that the challenges of peace are not isolated to any single area of the world."

The two leaders met earlier in the day to discuss possible U.S. aid for Spinola's new government.

Following a meeting of nearly two hours the two presidents issued a statement saying they talked of Portugals role in NATO and the areas of "technical, economic and financial support which will allow Portugal to be on par with the countries of Europe."

There was no mention of a renewal of the lease for U.S. use of Lejar Air Base, a subject that some officials had said would be discussed. The lease on the base expired Feb. 3 and Portugal has encountered some severe difficulties from an Arab oil embargo imposed last year after the United States used the base to refuel planes shipping munitions to Israel.

Spinola seized the government April 25 in a coup that toppled a right-wing dictatorship that ruled Portugal for nearly half a century. He has added socialists and communists to his government, and the visit was apparently scheduled in response to queries from newsmen and others who note an apparent coolness in U.S.-Portuguese relations since the takeover.

As a result, the courtesy call was scheduled, even though White House officials are playing down its significance.

Spinola flew to the island about 1,000 miles off the Atlantic coast Tuesday afternoon aboard a Portugese air force jet. When Nixon arrived, the 64-year-old Portugese president, his customary monocle firmly planted in his right eye and wearing a tan suit, was waiting at the ramp.

Nixon, intent on a cheering crowd of several hundred U.S. military dependents who came out to see him, did not immediately recognize Spinola. Aides whispered to him who Spinola was and the president backtracked and the two men posed for pictures.

10 Canadians Share Problem

OTTAWA (CP) — Ten Canadians are among 161 heart patients who had defective General Electric Co. pacemakers implanted in their chests, a federal health protection branch spokesman said Monday. The instruments which regulate heartbeats may speed out of control because of a circuitry malfunction. The 10 have been advised to have their pacemakers replaced.

SPECIAL OFFER

400,000 sq. ft. of Aluminum Siding

25 colours to choose from.

Priced as low as $59.75 per 100 sq. ft.

Plus fittings and installations costs.

Aluminum Awnings, Shutters, Facia, Soffit — all going at special prices.

This offer lasts from June 14 to June 22, 1974 only.

Drop in to our office, open 9 a.m. to 8 p.m. daily at 627 Dunedin St. just off Gorge Rd.

Free estimates and qualified workmen to install our products.

Phone 385-2491

DARCY CONSTRUCTION LTD.

WHAT'S UP DOC?

It's an amusing assortment of young men's screen printed T-shirts. Cartoon T-shirts in 100% cotton. Each splashed with a clever saying or a catchy slogan. To keep you and your friends just chuckling away. Choose several, each in white with bright color prints. Sizes S,M,L.

2 FOR 2.99

Baymart budget store

OPEN DAILY 9:30 A.M. TO 5:30 P.M., THURSDAY AND FRIDAY TO 9:30 P.M.
PHONE 385-1311. FREE CUSTOMER PARKING

Hudson's Bay Company

the prairies

Games Face New Hurdle

EDMONTON (CP) — The 1978 Commonwealth Games will face yet another hurdle in the coming weeks when city council is handed a petition from citizens who fear facilities for the games will ruin their neighborhood.

Last March a plebiscite, forced by a petition bearing 17,000 signatures, was held on the financing of the games. The city's $11.6-million expenditure was approved three to one.

The petition now being circulated asks council to build a 40,000-seat stadium for the games some place other than adjacent to the existing Clarke Stadium because petitioners say the surrounding area will be destroyed by such a major facility.

The group taking up the petition, Action Edmonton, fully realizes much of the area is of doubtful value anyway.

Many of the neighborhoods surrounding the stadium are among the city's oldest and are populated by a disproportionate number of old people, transient natives and ethnic groups, said Sandy McKenna, one of Action Edmonton's prime movers. She added many of these people are poor.

What the neighborhoods fear is still more traffic, noise, street widening, accidents and dislocation, she said.

Research $ Eroded

WINNIPEG (CP) — Unless more funds are made available, there is a "real danger that the strong and effective health research community in Canada will be destroyed," Dr. J. C. Haworth said Tuesday.

Dr. Haworth, director of the Children's Centre clinical investigation and research department was addressing the annual meeting of the children's hospital of Winnipeg Research Foundation.

He said inflation has eroded the "comparatively few dollars" allocated to medical research in Canada.

Scarcity Disappoints

WINNIPEG (CP) — S. June Menzies, vice-chairman of the federal advisory council on the status of women, said Tuesday she is disappointed at the small number of female candidates in the July 8 federal election.

"If political parties are really serious about improving (women's) represenation in the house, they would have been out there drumming out good women . . . and giving them the kind of financial and intellectual support they need," she said.

Flag Furled

EDMONTON (CP) — The director of the Alberta All Girls Drum and Bugle Band says he is borrowing the remaining funds needed to finance the band's trip to the World Cup soccer final in Munich.

Bob Nagel said Tuesday the band will not show the Canadian flag during its performance as a protest against lack of financial help from the federal government.

$60,000 'Split'

EDMONTON (CP) — Mayor A. E. Toshach of Drumheller, Alta., said Tuesday he split half of a $60,000 fee he received for helping the Alberta Housing Corp. (AHC) obtain a loan in West Germany with Bob Orysiuk, former AHC executive director.

After Mayor Toshach made the statement at a judicial inquiry into alleged wrong-doing by AHC personnel, Cameron Steer, Orysiuk's lawyer, said his client told him he never received the money.

'FLEECE' CHARGE THROWN AT RCMP

WINNIPEG (CP) — Mayor Stephen Juba Tuesday accused the RCMP of "fleecing the general public with violation tickets" after he escaped prosecution for parking illegally.

Juba appeared in court to fight the parking ticket but the constable who had issued the ticket failed to appear and the case was dismissed for want of prosecution.

The mayor said in a letter to the RCMP that failure of the constable to appear was "a display of arrogance by your office in not proceeding with the court trial . . whether or not this incident was of personal design by your office I don't know."

"I would strongly suggest placing more effort on resolvig the motor vehicle and transportation problems and less on fleecing the general public."

The mayor's ire was arroused when he was given a ticket for parking in front of the terminal building at Winnipeg International Airport. He said he had gone to the airport at 3:30 a.m. to drop off three guests of the city. He said it was a rainy night and his was the only vehicle in sight.

KEE'S LUCKY DOLLAR STORE
4101 Shelbourne Street 477-1742

GRILLTIME BRIQUETS 10 LBS.	89¢
FIVE ROSES FLOUR 20 LBS.	$2.49
CHASE and SANBORNE COFFEE LB.	89¢
REALEMON LEMON JUICE 25 OZ.	49¢
PARKAY MARGARINE 3 LBS.	$1.49
MALKINS CH. PLUMS 14 OZ.	99¢
SALAD BOWL Salad Dressing 32 OZ.	79¢
CANADA GRADE A Cross Rib Roast LB.	$1.49
CHUCK STEAK LB.	99¢
GROUND BEEF LB.	99¢
GRANNY SMITH APPLES LB.	39¢
CALIFORNIA NEW POTATOES LBS.	59¢

Prices Effective June 20, 21, 22

Lucky Dollar

88¢ DAYS

the Bay

Start Thursday for 3 bargain-filled days in household needs, notions, stationery. Personal shopping only, no phone orders, please. Use your Bay Account Card to stock-up now.

Lint Remover Roller Refills. Two per package. Pkg. **88¢**

Freshex Air Freshener. Scented in decorator container. Each, **88¢**

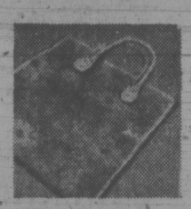
Sturdy Plastic Shopping Bag. Choice of bright designs. **2 for 1.88**

Dispoz - A - Lamp. Pocket size flashlight with high intensity long distance beam. **2 for 2.88**

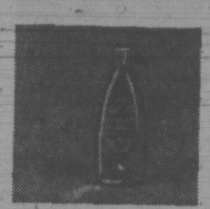
Johnson's Baby Shampoo and No More Tangles — 8 oz. shampoo and 7 oz. No More Tangles Only, **1.88**

Ban Roll-on Deodorant — 1.5 oz. **2 for 1.88**

Children's Size Aspirin—24 tablets per package. **3 pkgs. 88¢**

Listerine—Antiseptic mouthwash. 30 oz. Each, **1.88**

Oven Mitts. Quilted, heat resistant style in assorted colours and patterns. **2 for 1.88**

Waist Aprons. Washable cotton in assorted colours and patterns. **2 for 1.88**

Wooden Suit Hangers. Smooth finish with pant bar. 3 per package. **2 pkgs. 1.88**

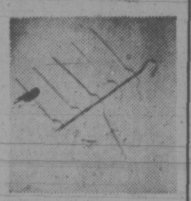
Metal Blouse Tree. Holds up to six blouses. **2 for 1.88**

Old Spice Stick Deodorant—2 and ⅝ oz. **2 for 1.88**

Q-Tips — 270 sterilized, safety tip cotton swabs per box. Box, **88¢**

Alberto Balsam Anti-Perspirant — Non-staining. 6-oz. tin. Each, **88¢**

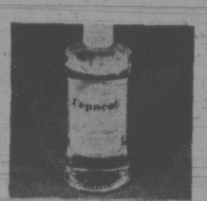
Cepacol Mouthwash —14 oz. Each, **88¢**

Folding Waste Basket. Choice of decorator patterns. and colours. Each, **88¢**

Photo Cubes. Display six of your favorite instamatic photos. Each, **88¢**

Pattern File. 10"x6"-x7" size with visible index. Each, **88¢**

"Fantastik" Lint Brush. For pocket or purse, ideal for travel. Each, **88¢**

Band-Aids—100 plastic strips per box. Box, **88¢**

Softique Bath Oil Beads—For smoother, silkier skin. 16 oz. **2 for 1.88**

Nivea Creme Soap—3 bars per package. Pkg., **88¢**

Solaray Vaporizer — Automatic shut - off, lock-on head, moulded medicant well, 1 gallon capacity. Each, **4.88**

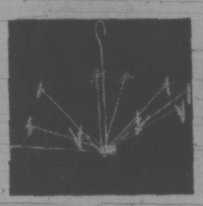
Folding Indoor Dryer. For lingerie, hosiery, etc. Plastic coated, holds up to 12 items. **2 for 88¢**

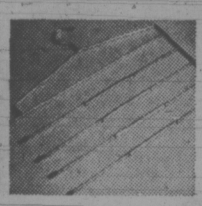
5 - Tier Skirt and Slack Rack. Non-slip covered bars hold 5 pair of pants or 5 skirts. **2 for 1.88**

Crysta - Lite Phone Timer. Sandglass shows you when 3 minutes are up. Each, **88¢**

Heavy Duty Plastic Hangers. For dresses, jackets, coats, etc. 5 per package. Pkg., **88¢**

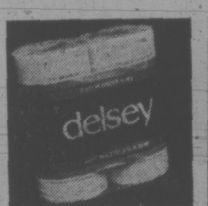

Delsey Toilet Tissue —4 rolls per pack. **3 packs 1.88**

Wildroot Hair Conditioner—4 oz. size. **2 for 88¢**

Johnson and Johnson Auto Kit — First aid kit contains absorbent gauze, band aids, waterproof tape etc. Each **3.88**

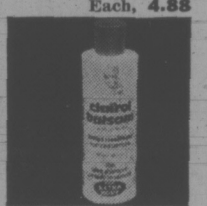
Clairol Balsam Instant Conditioner — The after shampoo beauty treatment with protein. 8 oz. **3 for 1.88**

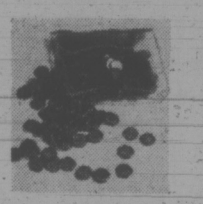
Bingo Chips. Assorted colours. 200 per pack. Pack, **88¢**

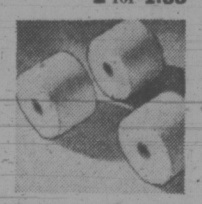
Adding Machine Rolls. Quality, white bond paper in standard 2¼" width. **3 for 88¢**

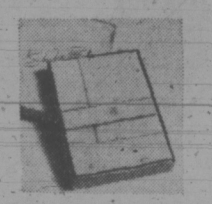
Boxed Stationery. "Write Touch" pattern in quality vellum. 40 sheets, 24 envelopes. Box, **88¢**

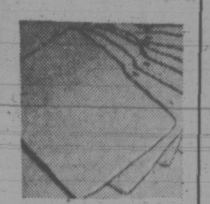
Letter Size File Folders. Reversible style. **24 for 88¢**

Gillette Plus Injector Blades—7 blades per pack. Pack, **88¢**

Noxzema Anti - Perspirant — 6 oz. tin. **2 for 1.88**

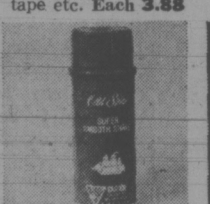
Old Spice Shave Cream—11 oz. **2 for 1.88**

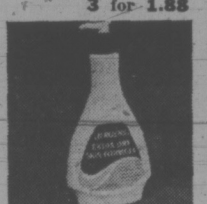
Jergen's Extra Dry Skin Creme—14.5 oz. size. Each, **1.88**

Push Pins. 101 assorted colour pins per pack. Pack, **88¢**

Quality Playing Cards. Assorted colourful paatterns. Deck, **88¢**

Stapler and Staple Remover. No. 10 size with 1,000 staples. Each, **88¢**

"Liquid Paper" Correcting Fluid. For typing errors on white bond paper. ½ oz. size. Each, **88¢**

Direct Aid Hand Lotion — 10. 5 oz. Each, **88¢**

Milk plus Six—Conditioner shampoo by Revlon. 341 ml. Each, **1.88**

Breck Salon Finish—Creme rinse and conditioner. 8 oz. Each, **88¢**

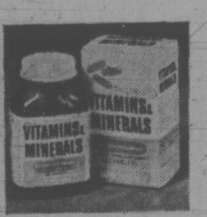

Wampoles Multiple Vitamins — 100 tablets per bottle. Each, **1.88**

NOTIONS AND STATIONERY

Shoe Laces — Assorted lengths, styles and colours. **6 pair, 88¢**
Skirt or Slack Rack — Holds up to twelve slacks or skirts. **2 for 1.88**
Wooden Slack Hangers — 3 per package. **2 pkgs., 2.88**
Longwearing Dishcloths — 100% cotton. **3 for 88¢**
Travel Suit Bag — Ideal for travel or storage. 24" wide, 40" long. Each, **88¢**
Tip-Trap Ashtray— Each, **1.88**
Bamboo Wind Chimes — For porch or patio. Each, **88¢**
Skirt Hangers—Chrome plated. **3 for 3.88**
Wooden Novelty Dwarfs—Variety of characters. Each, **88¢**
Busy Bird — Decoration for room, patio or auto. Each, **88¢**
Women's Straw Hats — In natural and colourful styles for summer. Each, **88¢**
Pattern Cutting Board — With new special bias lines. Opens to big, 40"x72" to protect table top. Each, **3.88**
Memo Pads—3"x5" size, coil bound. Three per package. **2 pkgs., 88¢**
Telephone Directory Cover — Brown, beige or floral. Each, **2.88**
Duo-Tang Covers — Assorted colours. 5 per pack. Pack, **88¢**
Rest-a-Phone — Frees hands while conversing on phone. Each, **1.88**
Household Scratch Pads — Five, 4"x6" pads. Only, **88¢**
Scotch Brand Transparent Tape — Three, ½"x1010 rolls per pack **2 packs, 1.88**
Scotch Brand "Magic" Transparent Tape—Long lasting for mending, writing on, sealing with. ½"x600" per roll. **4 rolls, 1.88**
Letter and Bill Holder—Metal construction, colourfully decorated. Each, **1.88**
Legal Size File Folders — **20 for 88¢**
Message and Reminder Board — Wipes off clean. For home or office. Each, **88¢**
Styrofoam Cups — Ideal for picnics. 25 per package. **3 pkgs., 88¢**
Trip Diary — Buy now for your vacation. Assorted colours. Each, **2.88**
Plastic File Boxes — For home or office. **2 for 88¢**
Zippered Carrying Case — For notes and files. Each, **1.88**
Looseleaf Refills — 250 narrow or wide rule or plain sheets per package. Pkg., **88¢**
Jumbo Penguin Letter Pads — **3 for 1.88**
All-purpose or Confidential Cheque Envelopes — Fifty per pack. **3 packs 1.88**
Stenographers' Note Book — Coil bound. **2 for88¢**
Books—hardcover books in an assortment of titles. **2 for 88¢**

Notions and Stationery, Main Floor

HEALTH AND BEAUTY AIDS

Foaming Bath Oil—Assorted scents. 24 oz. **2 for 1.88**
Modess—48 napkins per box. Box **1.88**
Sinutabs—12 per box. Box **88¢**
Cutex Nail Polish Remover—3 oz. size **4 for 1.88**
Diovol—Antacid. 12 oz. Each **1.88**
Recovery Kit—Contains Alka Seltzer, Aspirin, etc. For travelling. **2 for 88¢**
Solaray Cool Spray Humidifier—Instant vapour without heat. One gallon capacity. Each **10.88**
Woodbury Herbal Shampoo—15.8 oz. Each **88¢**
Remington Hot Comb—Styler/dryer with mist atachment. Each **14.88**
Ultra Ban Deodorant—6 oz. spray tin. Each, **88¢**
Kleenex Tissue—200 tissues per box. **2 boxes 88¢**

Health and Beauty Aids, Main Floor

THURSDAY 9:30 A.M. SPECIALS

On sale up to one hour while quantities last.
Personal shopping only, no phone orders, please.

Bic Clic Pens—Assorted colours. Limit one per adult customer. Each, **8¢**
Stationery, Main

Bic Clic Refills — Assorted colours. Limit one per adult customer. Each, **4¢**
Stationery, Main

Write-A-Notes — Ten notes and ten envelopes per box. Limit 2 boxes per adult customer. Box, **8¢**
Stationery, Main

Toothbrushes — Limit two per adult customer. Each, **10¢**
Household Needs, Main

OPEN DAILY 9.30 A.M. TO 5:30 P.M. THURSDAY AND FRIDAY TO 9:30 P.M. PHONE 385-1311

Hudson's Bay Company

Amid the Hoopla, 'Lollipops' for the Asking

By LIZ HUGHES
Times Staff

Stanfield Hoopla Band took over from the buskers in Centennial Square at noon Tuesday, drumming up support for visiting Tory Leader Robert Stanfield and the local Conservative candidtates

Singing the Conservative campaign theme song, "It's Now," the three men and three women were dressed in the un-Stanfield attire of white campaign T-shirts and blue denim jeans.

(See pictures on page 34).

As the crowd of more than 1,000 gathered in the square for the arrival of the leader, campaign workers passed out bumper stickers, clothes stickers, Conservative pamphlets and "lollipops"—small signs on long sticks just right for waving.

The crowd joined in with the Hoopla Band for some of the songs, like This Land is Your Land, but most sang the words to the better-known American version.

Stanfield and the local candidates — Esquimalt-Saanich's Donald Munro, Victoria's Alan McKinnon and Nanaimo-Cowichan and The Islands' Don Taylor—were introduced to the mainly-older crowd by Oak Bay Mayor Brian Smith.

In a short speech almost as political as Stanfield's, Smith said the leader had been "cheated out of being prime minister by only a few seats and few hundred votes last time." And he's not going to be cheated again, the mayor said.

Smith said Stanfield had taken the "long, hard, honest road to power."

Stanfield, accompanied on the trip by his wife Mary and daughter Mimi, made some flattering remarks about the Victoria sunshine, told a couple of jokes about Prime Minister Pierre Trudeau's "loving qualities", and talked again about inflation — "which is racing through the body politic like a cancer."

"A vote for the Liberals is a vote for more of the same," Stanfield said in his speech punctuated by cheers from the crowd.

He appealed to the voters to "help us put the Canadian House in order, to curb expenditures and balance the budget of the federal government."

Stanfield said a Conservative government would: remove the federal sales tax on all clothing, not just children's clothes; remove the 11 per cent tax on building materials; allow tax deductions up to $1,000 for payments over and above an eight per cent interest rate on first mortgages.

The Conservatives' proposed price and wage control program is designed to protect the little guy "who is not protected by either a big corporation or a big union," Stanfield said.

"The federal government has to look after the few million people who don't have a corporation or a union because no one else is going to look after them."

Stanfield told the generally receptive crowd that inflation is a "disaster stalking this land!" and vowed that the Conservatives would move to halt it.

Flanked by uniformed and plainclothes policemen, the Tory leader came down off the platform and went mainstreeting on Douglas for almost an hour, smiling and shaking hands and preceded by the Hoopla Band and campaign workers handing out stickers.

Stanfield and his entourage boarded buses at Fort Street to take them back to the airport for the flight to Vancouver and another rally Tuesday night.

Victoria Times
WEDNESDAY, JUNE 19, 1974 13
SECOND SECTION

Pollen Backs Open Talks On Contracts

★ ★ ★

Bob, Bill, Pete All Pals Again

Off with the warpaint, silence the drums.

The tribal war between the city of Victoria and the provincial government, over development of the Inner Harbor, is over.

At least, that was the word this morning from Big Chief Peter Pollen.

Informing reporters at his weekly press conference that he had lunch Tuesday with Resources Minister Bob Williams and Public Works Minister Bill Hartley, Pollen announced the peace settlement:

"We buried the hatchet and I guess you can say we are now looking for a peace pipe."

But, with a straight-faced reply to a reporter's question, the mayor said there was no agreement to bury the hatchet "in anyone;" merely to bury it, period.

Pollen described the luncheon as a "cordial and worthwhile" exchange, in which there was emphasis on a number of matters involving city-provincial co-operation, including purchase of the Marathon Realty property below Belleville, relocation of the Black Ball ferry terminal and phasing out the industrial use of the Songhees reserve.

He said Williams indicated it would be at least the end of June before the cabinet's environment committee received the recommendations of former city planner Rod Clack on the development of the Reid Centre property and the future look of the Inner Harbor.

Reiterating the importance of a "co-operative and disciplined" approach to planning the development of the Reid site, he added: "It's one thing to buy a four-acre hole, the biggest hole in urban Canada, but it's another thing to fill it."

A Victoria alderman's suggestion that city council consider opening its staff contract negotiations to press and public was hailed as an "excellent idea" by Mayor Peter Pollen today.

"If there is one thing that is not being got across to the public it is the knowledge of what is actually transpiring in labor negotiations . . . what is being offered and what is being demanded," Pollen told reporters.

He said the misinformation now being transmitted by the news media is "incredible," and cited a CBC television program earlier this week which, he claimed, presented a misleading picture of the earnings of Victoria firemen compared with their counterparts in Vancouver.

The mayor said in terms of a total wage package, including their "almost unique" sick leave provisions, Victoria firemen are among the highest paid firefighters in Canada.

The proposal that the city end its policy of closed-door bargaining sessions came from Ald. Mike Young Tuesday, after council in caucus session endorsed a recommendation by local municipal administrators calling for joint regional bargaining with unions representing municipal employees.

"There is no reason why the city shouldn't be better served by having such sessions in the open," Young stated.

Ald. Tom Christie said that used to be the policy years ago, and he didn't know why it had been scrapped.

A RED PAINT bomber struck at the Legislative Buildings, Law Courts and Provincial Museum buildings overnight, leaving his message "Jesus Saves" and adjuring "Love God". All it left, however, were some unholy thoughts when provincial employees began the job of removing the paint, as Jan Drieson, above, does from the doorway of the archives building. (Irving Strickland Photo).

Computerized Library Costly

The bill for putting all Greater Victoria Public Library catalogues on to computer would be anywhere from $120,000 to $200,000, library director Don Miller told the library board Tuesday.

Miller submitted a preliminary proposal for computerizing the catalogues, but said the "absolutely astromical" cost may make it impossible to do a complete job.

Instead he suggested leaving present catalogue files as they are, and putting all files from now on on computer. The files list all the books in the library collection and are used by readers to find books.

Computerization of only new files would cost around $20,000 a year, Miller said, which is "not a great deal to do this."

He said several smaller libraries, such as the Vancouver Island Regional Library, have already computerized their catalogues.

"We would be the first large library in the province to do this," he said.

Uplands Park Cougar Evades Tracking Dogs

Cougars sighted in Saanich and Oak Bay Tuesday have eluded capture, despite the efforts of police, hunters, and tracking dogs.

A spokesman for the Oak Bay police department blamed the weather and said the hot days have kept the cougars' scent from holding.

An adult cougar with kitten, sighted at 8:30 a.m. in a field on the northwest corner of Beaver Lake park, disappeared without trace. Saanich police were unable to organize a hunt.

However, a hunt began in Oak Bay's Uplands Park about 1 p.m. when B. E. Morgan, 2880 Beach Drive, spotted a cougar rolling in the park grass about 150 yards from his home.

"My wife thought it was a golden lab at first," he said.

"I took a pair of binoculars and saw the animal," he said.

"It can't be, I thought." He went to phone police but returned for another look "just to be on the safe side."

Cougar hunter Harvey Godfrey and two tracking dogs were called into service. But they were unsuccessful in obtaining a good scent or spot the animal roaming in the undeveloped 75-acre park. About 5 p.m. they left.

They were called back two hours later when special constable Michael Chadwick sighted the cat in some shrubbery.

Chadwick, 20, a student in Camosun College's criminal justice program attached to Oak Bay police for the summer, said he had been patrolling the beach and went for a tour in the park when he heard a rustle, turned and saw the animal disappear into the bushes.

"I was kind of choked up," he said. "I wasn't carrying any sidearm."

He described the cougar as about five feet long.

The hunt continued until dark. It was resumed at 5 o'clock this morning, using four dogs, but after an hour-and-a-half it was called off.

"We just haven't been able to pick up the cat's scent," a spokesman said.

Police said they hope to tree the animal, shoot it with a tranquilizer pellet, and transport it to a less populated part of the island.

COLWOOD 'UFOs' SHOT DOWN

UFOs in the Colwood-Langford area?

A number of residents were sure celestial visitors had arrived Tuesday night when they saw a mysterious glare.

But the Colwood RCMP soon brought the curious down to earth.

"Sorry, it's only a new searchlight we've installed on our helicopter," a spokesman explained.

S-Sgt. Ted Foster said today police were experimenting using a helicopter for night patrol on beaches in the area.

Court Relents To Help Father See Child

A Saanich man has lost a 15-month battle to win back custody of his seven-year-old daughter who was taken to Hawaii by her mother in March, 1973.

Victoria provincial court Tuesday reluctantly withdrew a charge of abduction laid against the child's mother, Susan Hebert, 26, of Honolulu.

William George Jackson, 4191 Prospect Lake Road, said unless the charge was dropped the Hawaiian State family court would not grant him visiting rights to see his daughter, Natalie, now living in California.

Det. David McGregor of Saanich police said the family court in Honolulu had "usurped" a B.C. Supreme Court decision by awarding custody of the child to her mother.

★

The B.C. court gave Jackson custody on Dec. 15, 1969. The former Mrs. Jackson was assured "liberal visiting rights."

According to police she went to Jackson's home March 23, 1973, and took Natalie for a four-day outing. When they didn't return, Jackson traced her to Hawaii.

He went there and tried to bring his daughter back but the family court in Hawaii supported the mother's claim to the child and said if Jackson wanted visiting rights he would have to post a $5,000 bond, withdraw the abduction charge, and have any warrants against his former wife dropped.

★

"I find it a curious condition for a judge in a family court in the U.S. to make," Judge William Ostler said.

Prosecutor Peter Birkett agreed it was an unusual case but said he would support the motion to withdraw the charge for Jackson's sake.

"It is most regrettable," Ostler said. "It is most distasteful to me that one of Her Majesty's courts be presented with such an ultimatum as this. However, I, of course, refrain from the temptation to express myself on the course of proceedings of another jurisdiction."

Legal Advice Contact By Telephone

Dialing 382-1415 will provide the name of a lawyer willing to give legal advice for less than the regular fee.

The Victoria Bar Association has opened the line in the Legal Aid office on Bastion Square to enable persons who do not qualify for legal aid but need legal advice, to make initial contact with a lawyer.

The problem could be solved during the interview, Victoria Bar Association president Allan Cox said Tuesday, or the person might be advised to seek further legal advice.

A $10 fee will be charged for a half-hour interview.

Lawyers willing to participate in the scheme may indicate up to three legal fields in which they will offer advice.

Cox declined to release the number of lawyers involved but said the response has been good.

A similar system has been operating successfully in Vancouver for about seven years, Cox said.

Pearson Library Given to College

The personal library of the late Lester B. Pearson has been given by his family to the 74-acre world college named after him at Pedder Bay.

"Geoffrey Pearson was in Victoria yesterday and said his father's library would be given to the college — it was quite a surprise," headmaster Jack Matthews said Tuesday.

Matthews said the library is quite extensive but that he did not yet know exactly what it contained.

"I know this will make the special reading room even more special," he said.

The college, due to open Sept. 25, will handle 100 students from 27 countries in the inaugural year. Second year enrolment will be 200 with 300 being the eventual peak, said Matthews.

Of first year students, young men and women each represent 50 per cent of the enrolment, he said.

Matthews, speaking after outlining the college's progress to about 90 people attending the annual meeting of the Monarchist League, also said former Victoria mayor R. B. Wilson will head a $250,000 fund-raising drive to build one of the 40-person student residences on the campus.

CUPE Wants Talks on Talks

A spokesman for the Canadian Union of Public Employees charged today that Saanich municipality is pressing for area-wide bargaining without even talking to the union about it.

"CUPE members are also taxpayers and will not be coerced into any situation of which they are first appraised through the press," said Tom Smith, a staff representative for the union in Victoria.

Asked if the union is for or against area-wide bargaining, Smith said "it's hard to say until there is a proper dialogue."

He said it "appears the employers are prepared to spend $60,000 a year to further depress wages of CUPE members who are already the lowest paid on Vancouver Island."

Saanich council approved in principle area-wide bargaining Monday and other municipalities are expected to follow suit.

Smith noted that Saanich administrator Bill Tremayne told council the co-operation of unions would be needed, but asked "how can there be co-operation when the employer has failed to discuss this with us. There has been no formal approach."

Smith said the proposal appears to follow precedents in the Lower Mainland and Kamloops areas "where independent negotiating firms have been established to represent employers and have created an annual atmosphere of conflict."

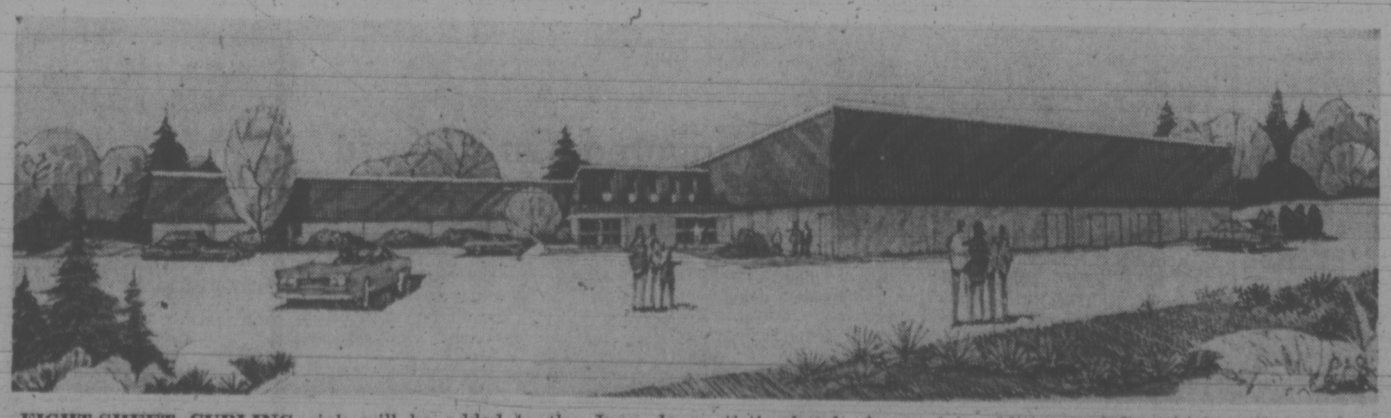

EIGHT-SHEET CURLING rink will be added to the Juan de Fuca Ice Arena if the $1.25 million referendum gets voter approval from Colwood, Langford and Metchosin June 29. Artist's sketch shows rink addition to left, which will include a lounge area, meeting rooms and banquet facilities. If the referendum passes, a senior citizens' activity centre will also be built.

COMMUNICATION GAP

Central Saanich police chief Bob Miles received a cordial greeting Tuesday when he stopped three "hippie-looking males" suspected of being in possession of marijuana plants.

A citizen, Miles said, had spotted nine marijuana plants on the second-floor balcony of an East Saanich Road apartment.

Victoria drug squad was advised and put the balcony under surveillance.

Summer constable Bernie Stav, a Camosun College student, noticed three "hippie-looking males" enter the building at 3 p.m.

The three went to the balcony, removed the plants and left in a car.

Stav called Chief Miles, who caught up with them on the Pat Bay Highway just inside Saanich.

One of the "hippies" said: "Hi, chief" — and there was a burst of laughter all around.

The drug squad hadn't notified Central Saanich police they were removing the plants.

bill walker

Al Leader: A Visionary With Only The Memory

The Western Hockey League is dead. Long live the NHL and the WHA. It should never have happened. Not this way.

The end came quietly and without apparent pain last week in Montreal when Seattle and Denver were awarded NHL franchises for 1976-77. With that move, there was virtually nothing left of what had begun in 1948.

Significantly, however, the man who started the whole business of professional hockey in the modern west was there. Al Leader, founder, father confessor and former president of the WHL, proclaimed the final rites. The eulogy must have been great. For this was HIS life.

George Alfred Leader was born at Barnsley, Man., and started his hockey career by organizing a group of farm boys to go to the big city of Saskatoon for the junior provincial playoffs. A few years later he was invited to play in Seattle. But imagine the consternation facing this 21-year-old prairie youth when he found on arrival that his place of employment was torn down.

Still, the die had been cast, he remained, and in 1928 when the city league resumed play he doubled as a league executive. From there a life-long career was launched.

In 1945 he helped to establish the Pacific Coast Amateur Hockey League (amateur). This led to the formation of the PCHL (professional) in 1948; and that was the forerunner of the WHL.

Assistance Pool Game Saver

There were good years and bad, and many innovations too. In one season the league comprised a high of 11 teams; in another it stretched as far east as Winnipeg in Canada, St. Paul in the U.S.; San Diego has been the southernmost extremity and, at one time or another, 22 cities were included in the league tables.

In the hard times, Leader on occasion was known to take a pay cut. He launched the assistance pool in the '50s, and this kept the league alive for three seasons. Then in 1966 he started the first player pension plan in minor hockey. He was also instrumental in founding a health plan for players.

However, his most visionary approach didn't receive a proper audience. And, in hindsight, what a difference it might have made to pro hockey.

It was at the WHL meetings in 1966 that Leader presented his "super-plan". And the gist of it was: "Why shouldn't the WHL, en bloc, go 'big league', and form what eventually could become a Western Division of the NHL?"

Why not indeed? It was Leader's foresight that the NHL, then just six teams, would eventually become nation wide, so why not beat the gun, and do it now?

His idea generated interest — it did lead to an interlocking season with the AHL — but not nearly enough. And quite frankly it got nowhere.

Hockey people were worried where the "big-league" players would come from; would the WHL have to raid the NHL? Would they perish in a player war?; and would such outlaw action forever end their chance of being invited to play in the more prestigious NHL?

No Small-Town Complex Please

Good questions. So the WHL shied off. The big cities of Los Angeles and San Francisco, and yes, even Vancouver, vetoed the move, opting instead for the NHL to come to them. Why get tied in with any small-town complex?

Since then, history records that Leader was dead-on in his thinking. If the NHL had kept its corporate head in the sand for too long, things suddenly began to happen. The big cities started clamoring for NHL franchises, and in California, another visionary appeared on the scene.

Gary Davidson saw gold in pro hockey, he recognized the same signs as Leader, but he got support, and acted. Presto: The WHA was born.

There was no problem getting players once the money was found. Besides, raiding is commonplace now; and if the NHL wasn't prepared to welcome some cities, the WHA was.

And isn't this just what Leader proposed in the first place — the WHL could operate in the west, other pro leagues could operate in their respective areas and a nation-wide professional major league would be established?

But no big deal. And now only the memory remains of what might have been.

Not bad for a one-time clerk who was turned out in the harsh, cruel world just after passing the fifth grade.

Not bad at all.

NICE TRY, but no save as Australian goaltender Jack Reilly leaps in vain to block a shot by West Germany's Wolfgang Overath in World Cup soccer action Tuesday at Hamburg. West Germany won 3-0.

Latins Look for First Victory in World Cup

FRANKFURT, West Germany (AP) — With Brazil's soccer crown looking sadly tarnished, Latin America sets out again today in search of its first win of the 1974 World Cup series.

Argentina has the tougher task, facing Italy at Stuttgart in Group 4 of the 16-nation tournament. Uruguay takes on Bulgaria at Hanover in Group 3.

Other matches pair the Netherlands against Sweden at Dortmund in Group 3, and Haiti against Poland at Munich in Group 4. All kick off at 2:30 p.m. EDT.

	W	L	T	F	A	P
Group 1						
W. Germany	2	0	0	4	0	4
E. Germany	1	0	1	3	1	3
Chile	0	1	1	1	2	1
Australia	0	0	2	0	5	0
Group 2						
Yugoslavia	1	0	1	9	0	3
Scotland	1	0	1	2	0	3
Brazil	0	0	2	0	0	2
Zaire	0	2	0	0	11	0

Brazil's 0-0 draw against Scotland Tuesday kept the threetime champions still in the hunt for a fourth world crown, but did nothing to enhance their reputation.

They kept the Scots out only with a display of crunching tackles. Rivellino, Brazil's long-range scoring ace, collected a first-half caution from Dutch referee Arie Van Gemert and was fortunate not to be sent off for a series of second half fouls on Billy Bremner, the captain and midfield star of the Scots.

Scotland manager Willie Ormond criticized Brazil for its physical tactics.

"Some of their tackles were so crude as to be unbelievable," he said. "I am a great admirer of Rivellino. But after being booked, I reckon he had three other tackles on Scottish players that could have meant the red card ordering off."

Brazil Manager Mario Zagallo countered, "The Scots were the ones who started playing it rough. We could not just stand there and watch them hit us."

Yugoslavia slammed African champion Zaire 9-0, equalling the World Cup record score set by Hungary over South Korea in 1954 and taking the lead in Group 2. Yugoslavia and Scotland each has three points in the group, but the Slavs lead on goals difference.

Brazil follows with two points from two drawn matches. Zaire is last with none. Brazil must beat Zaire by at least 3-0 in its last first round match to be sure of a berth in the second round.

West Germany, the 1954 champion, made sure of advancing to the second round by defeating Australia 3-0 at Hamburg in Group 1.

East Germany and Chile, meanwhile, fought to a 1-1 draw in Berlin, keeping hopes alive for both teams.

Dusan Bajevic scored three of Yugoslavia's goals and became the leading scorer in the tournament.

The game of the day was between Brazil and Scotland—a nerve-tingling affair of physical contact, rough tackling, goalmouth thrills and feverish atmosphere. More than 10,000 wildly cheering Scots were among the sell-out crowd of 62,000.

Brazil dominated the midfield at first and were technically superior, but in the second half, the Scots besieged the Brazilian goal. Bremner was like a man possessed, setting up one attack after another.

West Germany eased up and irritated their supporters who were hungry for more goals against Australia.

Wolfgang Overath, who has played in the last two World Cups, scored with a spectacular rising shot from outside the penalty area in the 12th minute. Bernhard Cullmann headed the second in the 34th minute.

Eight minutes after half time came a goal by Gerd Mueller, top scorer in the World Cup of 1970.

East Germany and Chile were tied 0-0 at halftime. Martin Hoffman shot East Germany into the lead in the 52nd minute, but an angled shot from Sergio Ahumada put Chile on even terms seven minutes later.

REED APPEALING FOR FACILITIES

By The Canadian Press

George Reed, president of the Canadian Football League Players' Association agreed Tuesday that the teams are within their rights to deny training facilities and equipment to CFL players.

"But I think it would be in team owners' best interest to help them," he said.

The nine CFL clubs Monday decided to withhold facilities and gear from league veterans who voluntarily resigned en masse on the weekend to avoid attending training camps until a contract dispute is settled.

But in Ottawa Tuesday, the Rough Riders reversed field and decided to allow veteran players to use club facilities and equipment. The Rough Riders have no lease on Lansdowne Park, their home field, for this season and couldn't prevent the players from practising there.

In the face of an offer by the city to allow the players use of dressing room facilities in the park, the football team relented and Rider veterans now have full use of the football team's facilities and gear.

The Riders, Grey Cup champions in 1973, are scheduled to meet the CFL All-Stars June 26 and the players' association has announced its determination to play the game despite the contract dispute.

Reed also said that he will attend a negotiation meeting in Winnipeg Thursday "with the idea we can solve this problem."

However, he said he was aware that team officials were threatening to use 25 United States imports on each 32-man roster if the strike by CFL players continues. The normal limit is 17 imports on each roster.

Reed said in an interview in Regina that the fact the club owners are considering such a course indicates they can come up with the money to meet the players' demands, if necessary.

Reed also said the players have not refused to compromise on their money demands.

Apart from Ottawa, veterans players Tuesday were conducting their own workouts at locations other than their home fields—mostly at University stadiums in their respective cities.

Football Clinic

Amateur football in Canada is going collegiate and that means back to classes for many coaches and officials.

After playing under rules of the professional Canadian Football League, amateur leagues across the country are switching to collegiate regulations.

Differences in the rules will be discussed Sunday during a clinic, scheduled to start at 9:30 a.m. at the Sherwood Park Motel.

Sponsored by the B.C. Amateur Football Association, the clinic is primarily for coaches and officials, but is open to anybody interested in the game. Registration fee, payable at the door, is $2.50 and includes payment for a light lunch.

Further information on the clinic and plans to organize a football co-ordination committee in the city is available from Don Fuller at 477-5826.

OUT OF HOSPITAL

PITTSBURGH (AP) — Pittsburgh Pirate pitcher Bob Moose has been released from hospital after undergoing an operation for the removal of a blood clot froom his throwing shoulder.

High Draft Pick Joins Canadiens

MONTREAL (CP) — Montreal Canadiens have signed defenceman Gilles Lupien to a three-year contract. Lupien, who was one of the National Hockey League club's choices in the second round of last month's amateur draft, was selected from Montreal's Juniors of the Quebec Major Junior A Hockey League.

Rocks Must Boost Output

Scoring goals hasn't been the Victoria Shamrocks' strong point this season but they hope to rectify that when they take on Coquitlam Adanacs tonight at 8 at Memorial Arena.

Shamrocks, tied for second place with the Adanacs four points behind Vancouver Burrards and a massive 18 points behind New Westminster Salmonbellies, are the lowest scoring team in the Western Lacrosse Association.

The Rocks have scored only 114 goals in 10 games while the Adanacs have totalled 134. Salmonbellies have scored 182 goals and Burrards 157, but both have played 13 games.

And when it comes to placing players on the individual scoring list, again the Shamrocks lag behind.

Wayne Goss of New Westminster leads the scoring and the Salmonbellies have seven players in the top 20 scorers. Joining them are six players from Burrards, four from Adanacs and only three from the Shamrocks.

Ivan Thompson, who has 18 goals and 30 assists going into tonight's game and newcomer Ron MacNeil, with 24 goals (second highest in the league) and 20 assists, are the only serious Shamrock contenders for the league scoring title.

Ranjit Dillon, who needs only four assists to reach the coveted 500-assist plateau, is the third Shamrock in the top 20 with nine goals and 21 assists for 30 points. Brother Nirmal Dillon is next on the Rocks' roster with 21 points and Milt MacNeil and Charn Dhillon both have 20.

Salmonbellies increased their lead Tuesday night in Vancouver when they nipped the Burrards 10-9 in overtime. Ken Winzoski scored the winning goal with 14 seconds left in overtime.

The game was marred by a long fight between Ward Sanderson of New Westminster and Al Lewthwaite of Vancouver.

The top 20 scorers in the league (not including Tuesday night's game) and full Shamrock scoring to date:

	P	W	L	F	A	Pts
New West.	13	12	1	182	149	24
Vancouver	13	5	8	157	152	10
VICTORIA	10	3	7	114	119	6
Coquitlam	10	3	7	134	167	6

Next game: Tonight — Coquitlam at Victoria, Memorial Arena.

	GP	Pen	G	A	Pts
W. Goss, N.W.	12	13	21	36	57
Durante, Coq.	10	8	21	33	54
Parnell, N.W.	12	0	19	30	49
Thompson, Vic.	10	15	18	30	48
Lewthwaite, N.W.	12	32	17	30	47
Grady, N.W.	12	0	21	24	45
R. MacNeil, Vic.	10	20	24	20	44
Salt, Van.	12	8	22	22	44
Rawson, Van.	12	10	10	30	40
Aitchison, Coq.	10	17	24	14	38
Delmonico, Van.	12	4	26	10	36
Allen, Coq.	10	6	17	17	34
McDonald, Van.	12	2	16	17	33
R. Dillon, Vic.	10	2	9	21	30
Babcock, Van.	11	12	8	22	30
Matheson, N.W.	11	9	13	16	29
Giles, N.W.	11	14	15	11	26
Rickbell, Coq.	8	8	9	16	25
Smith, Van.	12	11	9	16	25
Tasker, N.W.	11	2	19	5	24
Other Shamrocks:					
	GP	Pen	G	A	Pts
N. Dillon	10	7	4	17	21
Dhillon	10	2	8	12	20
M. MacNeil	10	9	11	9	20
Dubyna	10	2	3	10	13
Beaulac	8	23	3	8	11
Browne	10	4	8	2	10
T. Somner	8	21	5	5	10
Turkington	9	10	6	2	8
Hall	10	23	3	5	8
D. Somner	6	21	1	7	8
Bryant	8	10	4	2	6
Atkins	8	6	2	4	6
Thomson	7	10	1	5	6
Chapman	8	0	0	6	6
Rushton	10	16	4	1	5
Restall	5	0	0	2	2
Grover	6	0	0	1	1

sports

DOUG PEDEN - EDITOR

Junior Draft Threat to WCHL

By JIM CRERAR
Times Staff

Governors of the Western Canada Junior Hockey League begin a four-day meeting here Thursday to draw up battle plans in their fight for survival against the pros.

Top item on the agenda is the drafting of under-age juniors by National Hockey League and World Hockey Association teams.

Promising to draft only exceptional under-age juniors, the NHL and WHA earlier this month took seven players from the WCHL who hadn't reached their 20th birthday and, as a result, were still eligible for junior play. They took 21 more from Canada's other two major junior leagues, the Ontario Hockey Association and Quebec Junior League.

"There's no way there are 28 exceptional 18-year-olds," WCHL president Ed Chynoweth of Saskatoon said. "All that they're doing is cutting the lifeline of their future."

More to the point, the pros are threatening to put Junior "A" clubs out of business for lack of talent.

"They're wrecking our league," Victoria Cougar manager-coach Pat Ginnell said Tuesday night on his return from a prairie trip to line up talent for next season. "People aren't going to come out and see what amounts to juvenile hockey."

You can blame it all on expansion. By adding teams at an unbelievable rate, the NHL and WHA have developed a voracious appetitite for young talent that shows no sign of being satisfied.

Until this spring, the pros kept their hands off youngsters until they had graduated from junior ranks.

But when the NHL began drafting under-age juniors, the WHA accused it of breaking its hands-off agreement with the Canadian Amateur Hockey Association, and threatened to draft players as young as 17.

The war was on and although the Cougars lost no under-age players, seven other WCHL clubs did. Saskatoon lost Pat Price to Vancouver Blazers, Calgary's Grant Mulvey was drafted by Chicago Black Hawks, Minnesota North Stars took Doug Hicks of Flin Flon Bombers, Brian Trottier of Swift Current Broncos went to New York Islanders, St. Louis Blues picked Bob Hess of New Westminster Bruins, Edmonton Oil Kings lost goalie Doug Soetaert to Edmonton Oilers and Cleveland grabbed Paul Baxter from Winnipeg Clubs.

"Of all those seven players, the only one who is ready for pro hockey is Price," Ginnell said.

The country's three Junior "A" major leagues have formed a united front to fight the pros. They will appoint their own commissioner soon, draw up a common set of eligibility rules and, probably within a year, raise the junior age limit from 20 to 21.

Ginnell also is upset by the presence of independent agents whom he descdibed as "sharp-shooters often backed by lawyers" who sign contracts to represent young players in negotiating with pro clubs. Both Ginnell and Chynoweth argue that while agents make a profit by dealing in players, they turn nothing back to the clubs that develop them.

"We've always had contracts with our players in the WCHL," Ginnell said, "but we're going to have to tighten them with some pretty stiff controls where the club will have the right to represent the player in negotiations, instead of an independent agent."

Under the existing agreement with the CAHA, the pros pay $20,000 for each player drafted; a portion of the money going back to the junior clubs. But the agreement expires before next June's NHL and WHA drafts and Chynoweth has threatened to increase the draft price, especially for under-age players.

Ginnell agrees with such a move.

"By putting a price of $50,000 or so on players, it could slow the pros down," he said.

Also on the meeting agenda is an application by Thunder Bay to join the league, but Ginnell is opposed to adding a team that far east.

"I don't think it's a good move right now," he said. "We've got enough problems as it is."

PAT GINNELL
. . . "wrecking league"

ED CHYNOWETH
. . . 'higher draft price?

Kevin Pots Seven

Kevin Alexander and Norm Baker went on scoring sprees Tuesday night as Victoria McDonalds downed Surrey Salmonbellies 19-13 in a Pacific Junior "A" Lacrosse League game at Esquimalt Sports Centre.

Alexander scored seven goals to tie his own club record set last season and added four assists for 11 points. Baker scored four goals and had five assists.

Newcomer Rich Holinshead, who joined McDonalds Sunday, scored two goals and the other scorers were John Huddleston, Rick LaPointe, Rob Cool, Barry Hilton, Billy Hilton, Bill Marechek and Kurt Robb.

Brian Hazelwood led the Salmonbellies with three goals. Paul Blackburn, Jim Curl and Al Benson scored two goals each and Rick Boucher, Mark Kenny, Terry Mosdell and Jack Fulton were the other scorers.

The game was tied at 7-7 midway through the second period but the Victoria team scored thre straight goals to lead 10-7 and Surrey could not bridge the gap.

Ron Grahame, Murray Kennett and Bruce Cowick, pro hockey players who came up through minor systems in Esquimalt and Victoria, were honored at a special ceremony with the presentations of enlarged photographs. The pictures of the three will hang in the Esquimalt Sports Centre as the start of a Hall of Fame collection.

	P	W	L	F	A	Pts
Burnaby	12	11	1	205	134	22
VICTORIA	12	7	5	162	158	14
Richmond	11	5	6	131	135	10
Surrey	12	4	8	169	175	8
Coquitlam	11	2	9	131	196	4

Next game: Tonight — Richmond at Coquitlam.

Veteran Jockey Abandons Saddle

TORONTO (CP) — Avelino Gomez, veteran Cuban-born jockey, is abandoning his riding career again for that of a trainer. Gomez, 45, says he is finished with racing, "but that doesn't mean I'm retiring for good."

He has been licensed as a trainer on the Ontario thoroughbred racing circuit. Seven times Canada's national riding champion, Gomez retired in 1971 and became a trainer but returned to active riding in 1972.

PRO HOOP MERGER OFF?

NEW YORK (AP) — The possibility of merger between the National and American Basketball Associations apparently has run into a temporary roadblock and both leagues will still operate as separate entities next season.

The NBA board of governors was scheduled to vote today or Thursday on the issue — after trying to choose between Los Angeles lawyers Alan I. Rothenberg and Henry J. Steinman Jr. for the job of commissioner to succeed the retiring J. Walter Kennedy.

A vote of 14 members of the 18-man board is necessary for passage in both matters.

But an ABA owner, preparing for his league's meetings in Louisville, Ky., Thursday and Friday — a gathering that Commissioner Mike Storen has said will "give us our starting lineup for next season" — said he did not think the NBA can get 14 votes for merger.

Among those NBA teams reportedly against the merger are Chicago, Detroit, Los Angeles, Milwaukee, New Orleans and Seattle.

Kennedy has said he does not expect a merger to be negotiated at the week-long NBA meetings that began Monday. The topic, however, is on the agenda.

With a consolidation unlikely, it is probable that the struggling ABA will expand to eight teams for the 1974-75 season, including New York, Indiana, Kentucky, San Antonio, Denver and Utah. Two other franchises will be in Los Angeles and Cincinnati.

Misquoted On Richard

HALIFAX (CP) — Floyd Curry, assistant general manager of Montreal Canadiens, denied Wednesday news reports quoting him as saying star forward Henri Richard would retire before the start of the National Hockey League club's 1974-75 season.

The reports followed a news conference called by the Canadiens' American Hockey League entry, Nova Scotia Voyageurs, and quoted Curry as saying Richard would definitely retire before next season.

"It's ridiculous," Curry said in an interview Wednesday. "It's definitely a misquote. I wouldn't say anything like that."

Curry said he had spoken with Richard Tuesday night and had no indication the veteran Montreal centreman would step down.

W.L.A. LACROSSE
WED., 8 P.M.
MEMORIAL ARENA

VICTORIA
SHAMROCKS
vs.
COQUITLAM

stewart lang

Sportsmen Note Thaw In Federal Attitude

Although some might construe it as a pre-election gambit, definite feelings of sympathy toward the long-suffering sports salmon fishermen are becoming evident in the federal fisheries department.

"It appeared to me that the fisheries department was attempting to make some manoeuvre whereby the sports fishermen would be granted some alleviation of the situation almost immediately," said Bob Rogerson, one of the Amalgamated Conservation Society delegates who attended a recent department-industry-sportsmen's meeting in Vancouver.

Conservationists have blamed heavy concentrations of commercial fishermen along the sports fishing boundary line in Juan de Fuca Strait for the marked decline of sports-caught salmon around the southern end of Vancouver Island during the past few years.

"I felt the department was sympathetic toward sports fishermen here on Vancouver Island . . . a hell of a lot more sympathetic than they've ever been in the past," added Rogerson.

Unfortunately, the industry's position hasn't changed one little bit.

And industry, through the powerful United Fishermen and Allied Workers' Union, continues to have a lot of clout with the department. Fisheries minister Jack Davis, it must be remembered, represents a Vancouver riding.

★ ★ ★

Another ACS delegate, Howard English, said the meeting was mainly a preliminary gathering and not a confrontation.

There was a question whether or not the sports fishermen should ram their case through and make a political issue of it or wait until after the election. They decided to wait, because nothing concrete would be accomplished if there was a turnover in government.

"It's going to take a strong stand on the part of the minister, whoever he may be, to make a firm decision to take something away from the industry," said Rogerson.

And industry doesn't want to give anything up.

As far as I can tell, only the Pacific Trollers' Association, as a group, is actually getting down and doing something substantial to improve salmon stocks. They send delegates to the ACS and have been participating in that organization's fry-feeding program.

The remainder of the industry is lax.

★ ★ ★

"They didn't object to the idea of conservation but they did object to doing anything to help it," said English.

"They're all in favor of everybody else looking after planting and raising the crop — but they want to be the people to harvest it," Rogerson chipped in.

Al Playfair, another delegate at the meeting, pointed out that the forest industry is required to reforest logged-over areas.

In contrast "the fishing industry depends on the department and the rest of the people to put up the money to put the fish back," he commented.

Aside from a thawing in the federal fisheries attitude toward sports fishermen, some other good news came out of the meeting.

For the first time, the department admitted it would have to keep closer tabs on coho escapements. Their main concentration in the past has been on the commercial species of salmon, such as sockeye.

Federal fisheries officials also said they would be taking a critical look at the June gillnet fishery and try to improve the fall run of coho into Cowichan Bay.

Meanwhile, everyone can do their share by button-holing election candidates and sounding out their policies toward sports fishing and conservation in general. Ask for specifics — don't be satisfied with generalities.

That ballot you cast on July 8 could make a difference.

★ ★ ★

NIBBLES: Three severe floods during the past winter have forced the Amalgamated Conservation Society to cancel plans for fry feeding this summer on De Mamiel Creek in Sooke . . . Recent counts of fry show only 5,500 per mile compared to 9,000 per mile the previous two springs . . . In 1971, the count was 30,000 per mile . . . ACS has subsequently withdrawn an application for funds from the fish and wildlife branch and plans to concentrate efforts on fry feeding in Goldstream as well as possible stream enhancement in both systems . . . This type of damage serves to underline the need for greenstrips to control flooding from logged-over areas.

★ ★ ★

Vic Holman landed a 13-pound chinook while trolling a dark Tomic Plug near the Deep Hole in Saanich Inlet Sunday to capture the trophy and first prize of $25 in the Chinook Club's annual Dr. Hugh Clarke Derby . . . Roy Smith took second spot ($15) with a 7:02-pounder and Wayne Midlane came third ($10) with a 6:12 catch . . . Hidden-weight winners were Sid Sidaway, Frank Jenvey, Stan Smith, Garry Vaughan, Mike Lohr, Alf Joyce, Mrs. John Ford and Grant Pitts.

Fishermen trying their luck in the "Export $25,000 World Salmon Championship" derby Aug. 10 and 11 will have the opportunity to collect a second major prize this year . . . The derby, held in Cowichan, Vancouver and Pender waters, offers $25,000 to the fisherman weighing in the heaviest salmon . . . This year, another prize of $10,000 is offered for a hidden-weight salmon between 15 and 20 pounds . . . Derby hours have been changed, allowing fishermen to go out until 9 p.m. Saturday and closing a little earlier (3 p.m.) Sunday.

Sports Menu

TONIGHT

LACROSSE
8 p.m. —Western Association, Victoria Shamrocks vs. Coquitlam Adanacs, Memorial Arena.

BASEBALL
6:30 p.m. —Victoria Senior Amateur League, Gorge Hotel vs. Greaves Movers, Lambrick Park.

SOFTBALL
6:45 p.m. —Stuffy McGinnis Men's League, Seaboard Construction vs. Royal Oak Sporting Goods, Heywood Avenue Park.
6:45 p.m. —Victoria Senior Women's League, CJVI Vicettes vs. View Royal; Esquimalt Combos vs. Ingraham Hotel, Hyacinth Park.
6:45 p.m. —Men's exhibition game, Century Inn (Stuffy McGinnis League) vs. Victoria Bates (Northwest International League), Central Park.

THURSDAY

BASEBALL
6:30 p.m. — Victoria Senior Amatsur League, Farmer Construction vs. Gorge Hotel, Lambrick Park.

SOFTBALL
6:45 p.m.—Stuffy McGinnis Men's League, Seaboard Construction vs. Royal Oak Sporting Goods, Heywood Avenue Park.
6:45 p.m. — Victoria Senior Women's League, Seaboard Construction vs. Hygrade Radio, CAV Electronics vs. Ingraham Hotel, Hyacinth Park.

Texans After Former Esk

HOUSTON (AP) — Coach Jim Garrett of the World Football League's Houston Texans says the club "is 98 per cent sure" they will sign quarterback Don Trull.

Now an assistant coach at the University of Arkansas, Trull, 32, played in the National League with Houston Oilers and New England and also spent two seasons with Edmonton Eskimos in the Canadian League.

For Grich, Homers Are as Easy as 1-2-3

By The Associated Press

Against Minnesota Twins, hitting home runs was as easy as one-two-three for Bobby Grich.

"I hope the Twins stay around a while," Grich said after getting three homers and driving in six runs in Baltimore Orioles' 10-1 American League baseball win Tuesday night.

Grich, who beat the Twins with a home run Monday night, hit a three-run homer in the third inning, a bases-empty homer in the fifth and a two-run drive in the seventh Tuesday.

The infielder had a chance to tie the major league record of four in a game, but grounded out in the eighth inning.

"I was going for it," Grich said. "All I had in my mind was to hit as hard as I could."

The three homers gave Grich 11 for the season. A new style in the batter's box has given him new-found power.

"I changed my stance and my swing to hit more home runs here (Baltimore Memorial Stadium)," said Grich. "The alleys are just too far unless you're a Dick Allen or someone like that. You have to pull the ball here if you expect to hit home runs and that's what I'm trying to do."

In other games, Chicago White Sox beat Cleveland Indians 7-3; Kansas City Royals blanked Milwaukee Bewers 7-0 in the first game of a twi-night doubleheader before the second game was rained out; Texas Rangers defeated Detroit Tigers 6-0; California Angels beat New York Yankees 3-0 and Boston Red Sox trimmed Oakland A's 6-1.

In National League action Tuesday, Pittsburgh Pirates blanked Los Angeles Dodgers 2-0 with reliever Dave Giusti going seven innings as a starter for the Bucs; Montreal Expos edged Cincinnati Reds 2-1 on Ernie McAnally's two-hitter and Jim Cox's ninth-inning homer; Atlanta Braves trounced New York Mets 6-1; St. Louis Cardinals downed San Francisco Giants 3-0 and San Diego Padres whipped Chicago Cubs 9-4.

Grich's first homer off Joe Decker, 7-5, put the Orioles ahead 5-1. Grich followed that with a line shot off Decker. Then he clouted a two-run homer off Tom Burgmeier in the seventh, giving him four homers in a span of five times at bat. It was the first time that a Baltimore player has hit three homers in Memorial Stadium.

Tommy Davis drove in two runs for the Orioles, one on his fourth homer, to help Ross Grimsley even his record at 7-7.

Jim Kaat, backed by two home runs each from Dick Allen and Jorge Orta, got his 200th major-league career victory with a nine-hitter in Chicago's victory.

Kaat, 6-6, who spent most of his 13 American League seasons with the Minnesota Twins, joined the White Sox in 1972. The triumph improved his lifetime mark to 200-166.

He gave up his first run of the game in the seventh when George Hendrick hit his eighth homer of the season.

Hendrick hit his second homer of the game, a solo smash in the ninth.

Paul Splittorf pitched a two-hitter and Amos Otis and John Mayberry ht home runs to lead Kansas City.

Bob Coluccion lined Splittorff's first pitch of the game to right field for a single. Splittorff, 7-6, then retired the next 21 Brewers in order until walking Don Money leading off the eighth inning. Rob Ellis collected the Brewers' second hit with a single in the eighth.

Jim Bibby, 10-8, fired a two-hitter for Texas. He struck out seven in tying the Rangers' record for most victories in a season, a mark he now shares with Rich Hand, who was 10-14 in 1972.

The only hit he allowed were a leadoff single by Ben Oglivie in the fifth inning and a leadoff double by Jim Northrup in the eighth.

Nolan Ryan and Skip Lockwood combined for a five-hitter to lead California.

Giusti, who had made 255 relief appearances since his only Pirate start in 1970, was pressed into service when Larry Demery came up with a pulled leg muscle.

He proceeded to limit the Dodgers to five hits over seven innings as the Pirates stretched their longest winning streak of the season to five games.

Bruce Kison pitched the eighth and then needed help from Daryl Patterson in the ninth. Los Angeles' Tommy John, 10-2, had his win streak snapped at five games.

BASEBALL SCOREBOARD

AMERICAN LEAGUE
Eastern Division

	W	L	Pct.	GBL
Boston	36	27	.565	—
Cleveland	32	30	.516	3½
Detroit	32	30	.516	3½
Baltimore	32	30	.516	3½
New York	33	33	.500	4½
Milwaukee	28	30	.483	5½

Western Division

	W	L	Pct.	GBL
Oakland	34	30	.531	—
Texas	33	30	.524	½
Kansas City	33	30	.508	1½
Chicago	28	30	.483	3
California	28	37	.431	6
Minnesota	25	39	.417	7

New York 000 000 000— 0 5 2
California 300 000 00x— 3 7 0
Tidrow 5-6 and Munson; Ryan 8-6, Lockwood (7) and Rodriguez.

Boston 103 000 011— 6 12 0
Oakland 000 010 000— 1 10 2
Moret 1-1 and Fisk, Montgomery (9); Holtzman 7-8, Abbott (3), Odom (6) and Haney.

Minnesota 100 000 000— 1 13 2
Baltimore 140 010 31x—10 14 1
Decker 7-5, Burgmeier (6) and Borgmann; Grimsley 7-7 and Williams. Home runs: Baltimore—Grich (9th, 10th and 11th), Davis (4th).

Detroit 000 000 000—0 2 2
Texas 330 000 00x—6 8 0
LaGrow 5-6, Walker (2) and Moses, Lamont (8); Bibby 10-8 and Sims.

Kansas City 000 201 121—7 10 1
Milwaukee 000 000 000—0 2 1
Splittorff 7-5 and Healy; Kobel 3-5, Slaton (8) and Moore. Home runs: Kansas City — Otis (4th); Mayberry (16th).

Chicago 101 020 012—7 14 1
Cleveland 000 000 201—3 9 1
Kaat 6-6 and Herrmann; Johnson 3-4, Buskey (5) and Duncan. Home runs: Allen (14th and 15th), Orta (2nd and 3rd), May (1st); Cleveland—Hendrick (8th and 9th).

NATIONAL LEAGUE
Eastern Division

	W	L	Pct.	GBL
Philadelphia	34	30	.531	—
St. Louis	32	30	.516	1
Montreal	29	28	.509	1½
Pittsburgh	26	34	.433	6
Chicago	25	34	.414	6½
New York	24	38	.387	9

Western Division

	W	L	Pct.	GBL
Los Angeles	44	22	.667	—
Cincinnati	36	26	.581	6
Atlanta	37	27	.578	6
Houston	33	33	.492	11
San Fran.	32	36	.471	13
San Diego	22	42	.400	18

San Diego 020 023 002— 9 12 2
Chicago 010 000 030— 4 7 3
Freisleben 6-2, Greif (8) and Barton; Bonham 4-10, LaRoche (6), Zamora (8), Burris (9) and Swisher. Home runs: Chicago — Cardenal (5th), Madlock (4th), Ward (1st).

Atlanta 005 001 000— 6 5 0
New York 000 001 000— 1 7 2
Harrison 6-7 and Oates; Stone 2-5, Apdaca (6), Aker (8) and Hodges. Home run: Atlanta—Murrell (1st).

Montreal 100 000 001— 2 6 0
Cincinnati 001 000 000— 1 6 2
McAnally 5-6 and Stinson; Kirby 5-4 and Bench. Home run: Montreal—Cox (2nd).

San Fran. 000 000 000— 0 5 1
St. Louis 100 100 10x— 3 9 1
Bryant 2-8, Sosa (7) and Rader; Foster 2-3 and Simmons.

Los Angeles 000 000 000—0 7 1
Pittsburgh 010 000 01x—2 6 0
John 10-2, Marshall (8) and Ferguson; Giusti 2-2, Kison (8), Patterson (9) and Sanguillen.

Houston 010 000 000—1 5 0
Philadelphia 000 000 000—0 4 1
Roberts, Cosgrove 2-0 (1) and Edwards; Schueller 3-8, Linzy (8) and Boone. Home run: Houston —Helms (3rd).

O.C. CRICKET

LONDON (Reuter) — Results of county cricket matches Tuesday:

India beat Gloucestershire by five wickets. Gloucestershire 255 and 220; India 281 for eight declared and 197 for five.

Somerset beat Yorkshire by seven wickets. Yorkshire 294 for seven declared and 128; Somerset 259 and 144 for three. Somerset 16 points, Yorkshire seven.

Derbyshire vs. Lancashire, abandoned, rain. Derbyshire 163; Lancashire 125 for three. Derbyshire two points, Lancashire four.

Leicestershire beat Nottinghamshire by eight wickets. Nottinghamshire 214 for nine declared and 58. Leicestershire 200 for four declared and 76 for two. Leicestershire 16 points, Nottinghamshire three.

Sussex beat Kent by nine wickets. Kent 282 and 120; Sussex 234 and 161 for one. Sussex 16 points, Kent seven.

Wanted—Pitcher
Needed Immediately Women's Softball Pitcher for Seaboard Construction senior Softball Club.
Phone RON 652-3352

Wimbledon Stars Have Difficulty

NOTTINGHAM, England — Some of the favorites for the famed Wimbledon tournament, which starts its two-week run next Monday, apparently found difficulty adjusting to grass courts Tuesday in the opening round of the $100,000 John Player tennis tournament.

Sweden's 18-year-old Bjorn Borg, winner of the French and Italian championships on clay courts this year and seeded fifth for Wimbledon, crahsed to a 5-6, 6-3, 12-10 defeat at the hands of Czechoslovakian Milan Holeck.

Australian veteran John Newcombe, top-seeded on the Wimbledon list, struggled to a 9-7, 8-9, 8-6 win over American Charles Pasarell and Stan Smith had to recover from early troubles to earn a 4-6, 8-6, 6-1 decision over fellow-American Bill Brown.

Smith is rated fourth for matches on the Wimbledon turf, behind another American, Jimmy Connors, and fiery Romanian Ilie Nastase, who was given the No. 2 men's berth.

Other men's seedings include:

Jan Kodes (6), Tom Okker (7), Arthur Ashe (8), Ken Rosewall (9) and Alex Metreveli (10).

Florida teen-ager Chris Evert, winner of the French and Italian women's crowns this year, is rated second in women's singles behind defending-champion Billie Jean King.

Other women's seeds:

Evonne Goolagong (3), Rosemary Casals (4), Virginia Wade (5), Kerry Melville (6), Nancy Gunter (7) and Olga Morozova (8).

NEW LOW PRICES ON TENNIS BALLS
SPORTSWORLD
Hillside Shopping Centre 388-6322

Did You Know
FORD'S MUSTANG II
was Chosen Motor Trends 1974 CAR of the YEAR...
. . . and do you know why?
SAFETY IS ONE REASON
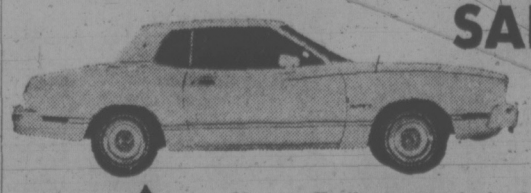
Mustang II offers as standard safety equipment: Steel guard rails inside doors—Impact resistant front to rear bumper systems—safety rim wheels and load rated tires—plus many, many more standard safety features.
Prices start as low as $3701
Delivered Victoria
★ ENQUIRE ABOUT OUR 2 YEAR 24,000 MILE POWER TRAIN WARRANTY ★
PETER POLLEN FORD
YATES at COOK (Dealer Licence D-6830) 384-1144

SAVE NOW at VICTORIA TIRE

GOODYEAR
RADIAL SALE
39.95 each
AR70-13 Whitewall
WIDE TREAD 70 SERIES WHITEWALLS

GOODYEAR POWERBELT RADIAL WHITEWALLS					
SIZE	REPLACES	SALE	SIZE	REPLACES	SALE
AR70-13	A78-13 A70-13	$39.95	GR70-14	G70-14 G78-14	58.95
DR70-14	D70-14	44.95	GR70-15	G70-15 G78-15	58.95
ER70-14	E70-14 E78-14	47.95	HR70-15	H70-15 H78-15	62.95
FR70-14	F70-14 F78-14	53.95			

Why wait? Go Goodyear now and join the radial revolution! You get not only sale savings but up to twice the mileage of ordinary bias-ply tires!
Goodyear Radial Tires Have These Quality Features—And Save Gas, Too!
2 POLYESTER PLIES in the body for a smooth, "no-thump" ride
4 TEXTILE BELTS to firm the tread on the road for more tire mileage
5 RIDING RIBS provide directional stability and ease of handling
WIDE 70 SERIES TREAD designed for better traction on both wet and dry roads
TOUGH TUFSYN RUBBER absorbs punishing bumps and impact—tire lasts longer
WHITE STRIPE SIDEWALL for a clean, classic look . . . dress up your car
GUARANTEED BY GOODYEAR warranty honoured throughout North America
Sale ends Saturday, June 29th

WHEEL Alignment 8.88
GET MORE MILEAGE FROM YOUR TIRES . . . MORE SAFETY, TOO!
Here's what our experts do
• Adjust camber, caster and toe-in to manufacturer's specifications
• Inspect front end suspension, springs, shocks and steering assembly
• Adjust torsion bars
Most North American Cars Parts extra if required
Cadillacs, Lincolns, Thunderbirds, Imperials & Cars with Air Conditioning $11.88
Take Your Car Where The Experts Are—And Get The Best Deal In Town!
INSTANT CREDIT • NO CASH NEEDED • CONVENIENT TERMS
VICTORIA TIRE LTD.
610 HERALD ST. AT GOVERNMENT
GOODYEAR
Telephone 382-6184
LOTS OF FREE PARKING
CHARGEX
EASY VICTORIA TIRE TERMS, CHARGEX OR MASTER CHARGE

THE VICTORIA TIMES
Public Parks Tennis Tournament
(Co-sponsored by V.I. Lawn Tennis Association)

OFFICIAL ENTRY FORM

I apply to enter the tournament and agree to abide by the rules laid down.

NAME .....

ADDRESS ..... TELEPHONE .....

Date of birth (if entering junior event) .....

I would like to enter (name of event) .....

Events are singles competitions for women, men, boys and girls.
(Juniors must have reached 14th birthday and been under 18 as of Oct. 1, 1973)

Clip and mail, or bring completed form to:

Tennis Tournament,
Victoria Times,
2621 Douglas Street, Victoria

ENTRY DEADLINE: 5 p.m. Friday, June 21.

Audra Yields One Hit

Audra Sinclair hurled a one-hitter Tuesday night to lead Stockers North Americans to a 17-0 shutout over View Royal in a Victoria Senior Women's Softball League game at Hyacinth Park.

In another game, Stella Underwood smacked a three-run homer in the first inning to get MacDonald's Furniture on the track of a 9-7 victory over Hygrade Radio.

Esquimalt Combos	9	2	0	18
CJVI Vicettes	8	0	1	17
Stockers NA	8	2	0	16
MacDonald's	5	5	0	10
CAV Electronics	4	5	1	9
Hygrade Radio	4	5	0	8
Ingraham Hotel	3	7	0	6
Seaboard Const.	1	8	0	2
View Royal	1	9	0	2

STAGS FIND A HOME

DETROIT (UPI) — Michigan Stags (formerly Los Angeles Sharks) of the World Hockey Association wil play home games in Cobo Arena.

Tight End Prospects Are Pleasing Keys

PENTICTON (CP) — Head coach Eagle Keys, who has had plenty of time during the first two days of British Columbia Lions' training camp to inspect his rookies, said Tuesday he likes his tight end prospects.

Keys, who must find a replacement for all-star Lefty Hendrickson, a Canadian who retired after the 1973 Canadian Football League season, said he thought one could be found in Dick Bumpas, John Conley and Steve Schultz.

Bumpas, who is 6-foot-2 and weighs 220 pounds, is from the University okf Arkansas where he was an All-American defensive end. This is his third year at the Lions' training camp, where he was switched to offence in 1972. He lost out to Dave Denny in 1972 and Hendrickson in 1973.

Conley, 6-foot-2, 225 pounds, is from the University of Hawaii. He was the 16th-round draft choice of Dallas Cowboys of the National Football League in 1973.

Schultz, 6-foot-2, 215 pounds, is from Long Beach State where he was moved from guard to tight end a year ago.

Summer 'Spiel Set

Interested in beating the heat?

There is room for one more foursome to fill out the 48-rink limit in the 13th annual Esquimalt Summer Curling Bonspiel which starts Thursday at the Esquimalt Club.

Defending champion Gary Merrett of Duncan is among the entrants.

Opening draws:

THURSDAY

6 p.m. — F. Varga (Vic) vs. G. McKay (E), Bill Page (Vic) vs. Jack Anderson (Vic), George Paul (E) vs. Wayne Statton (Vic), Andy DeGirolamo (E) vs. Ron Barrieau (Vic), B. Edgeworth (E) vs. Ernie Reynolds (P), Joe Iannarelli (E) vs. Duane Andrew (E).

8:15 — Don Jones (Vic) vs. Bruce Cartwright (E), Joe Dill (E) vs. Doug Amos (P), Tom Dickson (Vic) vs. Lionel Prokopow (Hal), Gary Wilkinson (Vic) vs. Stan Olson (P), Paul Raike (Vic) vs. Art Reid (P), Ross McTavish (E) vs. Jack Crowther (Vic).

10:30 — Derrell Sears (E) vs. Dodie French (P), Howie Valleau (D) vs. Roy Gately (E), Doug Milne (P) vs. Lou Rodzeba (D), Ron Bowes (Vic) vs. Bill Shearing (E), Vic McLaughlin (E) vs. Larry Robinson (E), George Haywood (E) vs. Tommy Tomkinson (Vic).

FRIDAY

3 p.m. — Gary Merrett (D) vs. John Best (Burn), Ray Grant (NV) vs. Gordon Petley-Jones (Vic), Kelly Oulton (Vic) vs. Ray Kelly (E), Carl Snellman (L) vs. Doug McDonald (Van), Peter Jonsson (Vic) vs. another.

Karpiuk Blanks Farmers

Terry Karpiuk hurled a five-hitter Tuesday night to help Greaves Movers to their third straight victory over league-leading Farmer Construction in Victoria Senior Amateur Baseball League action at Lambrick Park. The 3-0 shutout moved Greaves within a half game of Farmers.

Losing pitcher Wayne Messer didn't give up a hit for the first four innings but Barry Cozier finally connected to single in what turned out to be the winning run in the fifth frame.

	W	L	Pct.	GBL
Farmers	8	4	.667	—
Greaves	8	5	.615	½
Gorge Hotel	6	8	.429	3½
Al's Home	4	7	.364	4

Includes interlocking games with Senior Babe Ruth and Vancouver Metro Leagues.

Greaves	000 010 2	—3	5	2
Farmers	000 000 0	—0	5	1

Terry Karpiuk (2-1) and Don Burrows; Wayne Messer (1-2) and Ron Holmes.

No. 13 Was Lucky for Polz

Bill Polz recovered his control just in the nick of time Tuesday to lead Century Inn to a 5-4 Stuffy McGinnis Men's Softball League victory over Labatts at Central Park.

In the only other game, at Heywood Avenue Park, Sooke Merchants blanked Mike's Sport Shop, 4-0.

Polz, who ended up with a total of 13 strikeouts, five bases on balls and a four-hitter, was riding a 5-0 lead at the top of the seventh.

After walking leadoff batter Jime Sharpe and Gary Clarke, Polz struck out the next two in succession. Roy St. Denis then cracked out a single to score Sharpe and Bob Wheeler connected for a three-run homer that put Century's lead in jeopardy.

But Polz was equal to the challenge and struck out the next batter to end the game.

Gord Rutherford had three hits in three trips, scored once and drove inone run to lead a nine-hit Century attack.

Glen Bullen pitched Sooke to its victory by striking out eight batters while yielding only three hits and one walk.

	W	L	Pct.	GBL
Seaboard Constr.	13	4	.765	—
Century Inn	12	5	.706	1
Royal Oak	7	6	.538	4
Port Angeles	9	8	.529	4
Sooke Merchants	6	8	.429	5½
Mike's Sports Shop	6	10	.375	6½
Labatts	1	12	.071	10½

Sooke	000 120 1	—4	7	0
Mike's	000 000 0	—0	3	1

Glen Bullen and Ron Witkevich; Steve Ross and Bob Butterworth.

Labatts	000 000 4	—4	4	3
Century Inn	301 001 x	—5	9	0

Larry Cole and Wayne Mowat; Bill Polz and Terry Oscarson. HR: Labatts—Bob Wheeler.

SYDNEY'S DOING BETTER ALREADY

Sydney Thomson, the 15-year-old city junior champion from Royal Colwood, made it over the first obstacle Tuesday in the Victoria City and District women's golf championship at Cedar Hill Golf Club.

Miss Thomson, who was eliminated in the first round of match play in the championship last year, advanced to the second round with a 5-and-4 victory over Kay Woodland of the host club. She was scheduled to face medalist Dale Shaw of Glen Meadows in today's quarter-final matches.

Miss Shaw, who is going after her fifth straight title, moved up with an 8-and 6 win over clubmate Mildred Green.

In other first-round matches in the championship flight, Gert Pumfrey of Gorge Vale downed Florence Chapman of Royal Colwood, 4 and 2; Jean Smith of Cedar Hill topped Shelley Hagg of Mount Brenton, 5 and 3; Diane Phillips of Uplands eliminated Elsie Saunders of Gorge Vale, 6 and 5; Ruby Niemeyer of Glen Meadows defeated Bernice Lundgren of Gorge Vale, 1-up; Corinne Floyd of Royal Colwood tumbled Lorna Rooper of Uplands, 2 and 1, and Eileen Anderson of Royal Colwood tripped Kay Tribe of Uplands, 6 and 4.

New Esk Coach

EDMONTON (CP) —Mike Lashuk, and Edmonton Eskimo player in the 1950s and head football coach at the University of Calgary since 1969, was appointed coach of the offensive backs for the Eskimos' training camp, head coach Ray Jauch has announced.

Commercial Scores

Pitt and Holt topped Action Transfer 8-1 and Speedway Motors trounced London Boxing Club 18-5 in Commercial Men's Softball League Play Tuesday night at Macdonald Park.

HIKING
CAMPING
SPORTSWORLD
Hillside Shopping Centre 388-6322

The Rogers' Prize-Winners are here.

Fifty delicious prize-winning recipes of the more than 5,000 entered in Rogers' Recipe Contest have now been assembled in a new cook booklet that's yours FREE for the asking. Just send your name and address to THE PRIZE-WINNERS, Rogers' Recipes, P.O. Box 2150, Vancouver, B.C. V6B 3V2.

Here's a sample from that new collection of bright ideas using Rogers' Golden Syrup. You'll find everything from Fruit Flip drink to Do-Ahead Beef Stew among The Prize-Winners.

Raisin Tea Squares

½ c. margarine
½ c. brown sugar
1 egg
2 tbsp. Rogers' Golden Syrup
1 c. raisins
½ c. flour
¼ tsp. salt
¼ tsp. baking soda
¾ c. quick-cooking oats

Cream margarine, sugar, egg and Rogers' Golden Syrup. Add raisins, then combined dry ingredients, and mix lightly only until blended. Bake in greased 8" x 8" pan at 350°F 25 to 30 minutes, until golden. Cool and cut in squares.

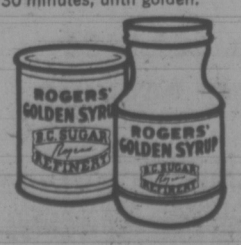

Are you eligible for Property Tax Benefits or the Renter's Grant?

If you're a senior citizen, tenant, property owner or run a small business you may be eligible.

New provincial legislation is now in effect with the passage of two important pieces of legislation: The Real Property Tax Deferment Act and The Renter's Resource Grant Act.

What are the benefits to you?

Many property owners in British Columbia have now been given the option to defer payment of all or part of their 1974 property taxes.

A new housing construction tax credit incentive plan also is available to owners of vacant land.

As well, tenants in our province are now eligible to receive renter's resource dividend cash grants.

What are tax deferrals?

Tax deferrals are, in effect, loans from the provincial government. The interest rate is a modest 8% a year. Your government encourages you to think seriously about this program if you are eligible. You may want to apply, you may not, it's entirely up to you.

Who is eligible for tax deferrals?

The pioneers of our society, the home owners aged 65 and over may now choose to defer payment of all or part of their property taxes.

Widows, widowers, and handicapped persons who own homes are also eligible to defer all or part of their property taxes.

Partial property tax deferrals also are available to owners of vacant home site lands and small businesses whose 1974 property taxes have gone up more than 20% of the 1973 level.

To defer or not to defer

Remember, you don't have to apply for property tax deferment just because you're eligible. It's your decision.

How does the housing construction incentive plan work?

People who own vacant lands may choose to defer portions of the 1974 tax increase on up to five acres of land. If a home is built on the property and occupied before December 31, 1975 the provincial government will cancel all the deferred taxes and interest owing up to that time. You can save money by building now and reduced tax credits will be available if the home is built after December 31, 1975.

Do I have to move into the house to get the tax credit?

No. You may rent the home to another party and still get the benefits. This legislation is designed to encourage job-creating housing construction now, allowing you the owner, to retain the new home for your future plans.

How do I apply?

Tax deferral applications are now available at municipal offices and government agencies throughout British Columbia or you may write for applications directly to the Surveyor of Taxes, Parliament Buildings, Victoria.

What if I have already paid my taxes?

That's okay. Get an application form. Your local, provincial or municipal tax collector will be pleased to help you make the necessary arrangements. Refunds can be arranged.

When can I pay back deferred taxes?

Anytime. You pay back part or all of the amount when you desire. There is no interest penalty payment.

What about tenants?

Tenants in our province now are eligible for a renter's resource grant of $80 if they are 65 years or over.

Tenants under 65 are eligible for a grant of $30.

Application forms are available at government agencies throughout the province or from the Department of Housing Renter's Resource Grant Branch, 827 Fort Street, Victoria.

A special note to tenants over 65.

By now you should have received an application form in the mail for your $80 renter's grant. If you didn't, please write to the Renter's Resource Branch, 827 Fort Street, Victoria.

Premier and Minister of Finance, The Hon. David Barrett

Government of British Columbia

NHL REJECTS RUSSIAN SERIES

TORONTO (UPI) — No National Hockey Leaguers will be part of the Canadian team that meets the Soviet Union in an eight-game series in September, it was announced tuesday.

Both the NHL and the NHL Players Association have rejected overtures from the World Hockey Association, whose players will make up the Canadian team.

Alan Eagleson, executive director of the Players' Association, said the WHA has made specific approaches to Boston Bruins' stars Phil Esposito and Bobby Orr and possibly to Philadelphia goalie Bernie Parent.

Eagleson spoke at a news conference after a meeting between the players and four team owners.

"We don't think we are obliged to take part just to roll out the flag," Eagleson said. "we wish the WHA every success, nevertheless." Eagleson said the owners and the players might reconsider if the timing and the structure of the series were changed. He mentioned a "world cup structure" as being preferable to the eight-game series. The players want to play only at mid-season or after the Stanley Cup playoffs.

"The players are fearfull of the timing,' 'said Eagleson. "They have already had a bad experience."

The 1972 inaugural Russia-NHL series was played in September and many players and officials complained that the team did not have enought time to get into condition.

On another WHA-NHL issue, Eagleson said the players had modified their refusal to play in 15 WHA-NHL exhibition games that owners of each league had agreed to.

The NHL appealed to the players to revise their stand on the ground that the league would have to pay the WHA $150,000 a year until it played the games.

The players will consider playing the games but only if some of their fringe benefit demands are met. He said he estimated the cost of these demands to the league at about $100,000 a year.

He said the league estimate was $200,000.

'Fabulous' Offer to Wayne

SALEM, Mass. (AP) — The Evening News says Wayne Cashman, left winger for Boston Bruins of the National Hockey League, has received a "concrete" long-term offer from Cincinnati of the World Hockey Association.

The newspaper says Cashman confirmed the offer.

Cashman has one year remaining on his contract with the Bruins and would be available to play with Cincinnati beginning with the 1975-76 season, the team's first year in the WHA.

"There's a lot of money involved," Cashman was quoted by the newspaper as saying. "I'd have to say it's a fabulous offer. It's a concrete thing."

He added he hopes Bruins managing director Harry Sinden "wants me to stay here and play hockey."

The Cincinnati offer was for "more than three years."

John Fitzgerald, Cashman's lawyer, said he had talked to Sinden last week.

''Our discussions with Harry were cordial, very friendly, but they were also frank," Fitzgerald said. "Yes, Harry was talking figures, but it was not an adversary proceeding.

"These people (Cincinnati) are very serious, and they're offering a long-term contract, more than three years. I haven't told Harry or the club the amount, because if I said it was X amount of dollars, it would be like holding a gun to his head, but we don't and won't want to give Harry that impression."

Cashman, 28, had his best season last year with 30 goals and 59 assists for 89 points in the 78 regular seafon games. He had five goals and nine assists in 16 Stanley Cup playoff games.

He was named a second team all-star at the end of the season for the first time in his career.

He played on the Bruins' first line with Phil Esposito and Ken Hodge.

His seven-year NHL career has been with the Bruins, and he said he has strong feelings for the team.

"I just wouldn't walk into the Bruins' office, tell them I have an offer and say goodbye," he said. "But, we had to go sooner or later and confront them with the idea that we did have an offer and that we're thinking of it.

"I guess Harry knew about it anyway. The meeting was super great."

Work Stoppage

NEW ORLEANS (CP) — Work at the Superdome, site of the next Super Bowl football game Jan. 12, has been stopped by a strike. Tile layers, on strike in the New Orleans area, set up pickets at the $135-million structure Monday.

RAINIERS WRECK FRASER'S DEBUT

NEW WESTMINSTER (CP) — Seattle Rainiers spoiled New Westminster Frasers' Northwest League home debut Tuesday night, defeating New Westtminster 3-1 before 2,132 fans. The Frasers are a new team in their first Northwest League season.

The opening night crowd watched New Westminster hit Rainiers' Mike Armstrong for four hits and one run before seattle opened their end o fthe scoring in the second inning.

Rainiers' then won the game in the sixth. Bob Cummings led off with a double, then after New Westminster starter Ed Joyce retired the next two baters. Kirk Runyon hit a fly ball that second baseman Jim Fradella misjudged. The error allowed Seattle to score two runs and win the game.

Armstrong pitched a strong seven innings, allowing six hits before Sam Heasley relieved in the eigth. Joyce pitched eight innings for New Westminster.

OXFORD FOODS

271 COOK STREET

Open Daily 9-9, Sunday 10-7

We Reserve the Right to Limit Quantities.

Prices Effective Wed. - Sat., June 19 - 22

STARKIST SOLID WHITE TUNA 7-oz. Tin 69c

PREM LUNCHEON MEAT 12-oz. Tin 69c

MAXWELL HOUSE COFFEE lb. 99c

IMPERIAL MARGARINE 3 lb. Pkg. 1.49

TETLEY TEA BAGS 144's 1.49

CHIVERS STRAWBERRY JAM 24-oz. Jar 99c

SELECT ICE CREAM 1-Gallon Plastic Pail 2.49

REALEMON LEMON JUICE 25-oz. Bottle 49c

SNOW CREST, Frozen, French Style FANCY GREEN BEANS 2 lb. Pkg. 69c

HEINZ KIDNEY BEANS 3 14-oz. Tins 89c

AMBROSIA PUDDING 3 14. oz. Tins 89c

LUMBER JACK SYRUP 32-oz. Bottle 59c

PALMOLIVE DISH LIQUID 32-oz. 99c

ROYALE TOILET TISSUE 8 Rolls 1.49

U.S. PEACHES or NECTARINES lb. 49c

U.S. LETTUCE 2 Heads 39c

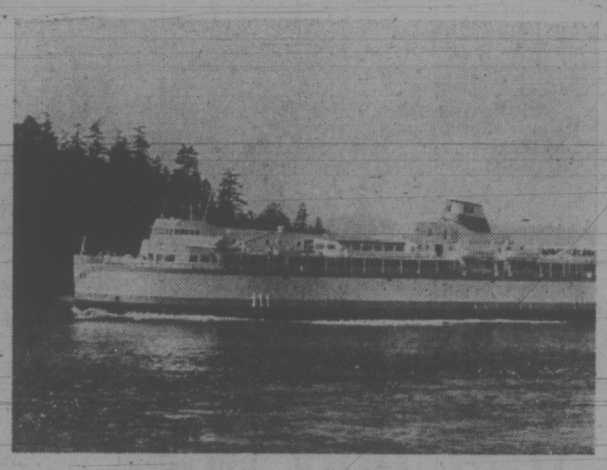

British Columbia Ferries tells you what to do before your ship comes in

THE BEST TIMES TO GO

Summertime travellers often enquire about the best days of the week and times of day to travel on board British Columbia Ferries. They ask us when they should travel to avoid the peak-load periods. The simple answer is that from mid-May to mid-September the system operates at full capacity virtually every day of the week, with every ship in the fleet in service. On long weekends, unfortunately, everyone seems to want to use our services at the same time. While we are rushing new ships into construction, planning new routes and terminals, this problem will probably exist indefinitely. If you travel on holiday weekends, expect overload delays of three hours or longer. Please don't lose patience with terminal staff or crews. We're working flat-out to accommodate you.

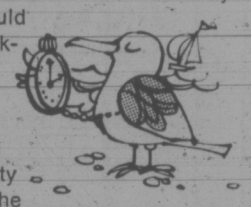

All passenger vehicles are treated on a first come basis. Our best advice is that you plan your weekend crossings to and from Vancouver Island on either Saturday evening or Sunday morning.

If you are travelling from Tsawwassen during the week, try to cross during the late afternoon (4-5 pm) or early evening. These are usually the times when traffic is lightest. However, we must warn you to expect some delay even during these periods of relatively light traffic.

SOME HELPFUL HINTS

Young children pose a particular problem when there are long delays. A few games and a story book are always helpful in passing the time. And much the same advice applies to parents . . . keep a deck of cards or a good book in the car. Pack a snack and take a thermos along. Take some note paper and write those long overdue letters. Relax and enjoy yourself.

When you're aboard, don't linger on the car deck. Secure your pet in your vehicle and make sure your window is partly open for its comfort. Please observe our no-smoking regulations on the car deck. Your safety is our first concern.

Perhaps you were unaware that private rooms with restroom facilities are available on all ships on major routes. On occasion, you may feel that they are well worth the extra $3.00. See the dining room cashier on boarding if you require this extra service.

Consider walking aboard. Simply park in the pay parking or have someone drop you off at the terminal passenger area. It's a good way of ensuring that you catch the first available sailing.

SAIL BY BUS

Why not leave your car at home and take the bus. It's a pleasant change to have someone else do the driving. And because buses get priority you know that you will get aboard. They are first on, first off, first downtown. Chances are that you will get there quicker, more relaxed. Costs less, too. Remember, your ticket includes both bus and ferry fares and that there are convenient drop locations enroute. Your luggage goes aboard with you.

If you are travelling as an organized group, you can probably obtain special rates providing you are travelling by bus. The savings are very worthwhile, but you must let us know at least seven days in advance. Call your nearest bus terminal for information regarding the attractive discounts.

For bus information, phone: in Vancouver 683-2421, in Victoria 385-4411 or in Nanaimo 753-4371.

WILL YOU NEED RESERVATIONS?

Only three routes have reservation services. Between the Gulf Islands and the Mainland, a reservation is essential. Also between Kelsey Bay and Beaver Cove. And if you plan to sail from Kelsey Bay on the "Queen of Prince Rupert", automobile and stateroom reservations are strongly recommended. Please avoid unnecessary disappointment and make bookings well in advance of your planned departure time. If you have a camper, boat or house trailer, motor home or truck, it is important that you provide the reservations clerk with accurate information concerning the vehicle's height, length and type. For information, phone Greater Vancouver 524-4414, (from Gulf Islands only, call Zenith 6444); "Queen of Prince Rupert", in Vancouver 524-4414, in Victoria 382-5353.

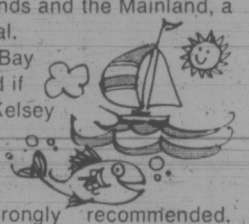

RECREATIONAL VEHICLES

Are you planning to take a large camper rig? If so, it will affect your loading position and you are urged to read the informational folder which you will receive at the terminal. Your departure may be delayed during heavy traffic periods. May we suggest that early morning and late sailings offer the least delay.

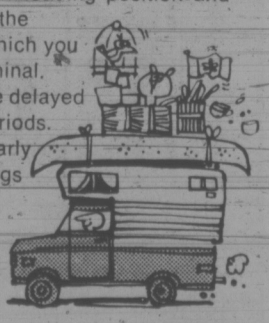

If you carry propane or other inflammable fuels, federal government safety regulations forbid you to use them aboard ship. For your own safety, all valves must be in the off position.

British Columbia Ferries

Pick up latest complete ferry schedule folder from your nearest Auto Club, Tourist Information Booth, or Ferry Terminal.

Vancouver—Tsawwassen 943-2221, Horseshoe Bay 921-7411

Victoria—Swartz Bay 656-1194 / Nanaimo—Departure Bay 753-1261

Minerals Hit by Royalty Act Unveiled

Initially, there will be four minerals subject to royalties under the government's controversial Bill 31.

Mines Minister Leo Nimsick also announced in the legislature the basic values of the mineral on which the bill's super royalty will apply.

The basic royalty of 2½ per cent this year and 5 per cent in future will apply to gold, silver, copper and molybdenum.

Value for copper will be 58 cents a pound, for gold $82.50 an ounce, for molybdenum $1.60 per pound of concentrate and $3 an ounce for silver. All prices are an average of prices over the last five years, with adjustments made for copper, gold and silver because of the huge increases in the last year alone.

The super-royalty will give the government half of any increase once the price goes above the basic value. The bill's main royalty is a straight five per cent of the "net smelter return" to a mining company, which is the money it receives for the minerals or concentrates sold.

Conservative Leader Scott Wallace criticized Nimsick for bringing in amendments to the bill so late. Wallace said the procedure was "sloppy, inadequate, ineffecient."

The minister was derelict in not clearing up the confusion earlier, he added. "People who spent a lifetime in the business couldn't figure out what the bill meant . . . this has caused a lot of heartburn."

"Gordon Gibson (L—North Vancouver-Capilano) tried to have the bill amended to allow basic value to be determined from prices over the previous two years instead of five, to make it more responsive to rapidly-changing world market prices. but he was ruled out of order.

DRUG RAID NETS FAMILY

VANCOUVER (CP) — Four members of one family, including both parents, were among five persons arrested and charged here Tuesday night following an RCMP raid which netted 46 pounds of hashish worth $46,900 on the street.

Charged with possession of hashish for purposes for trafficking are John Berryman, 48, his wife Ruth, 43, sons Trevor, 17, and Damon, 24, and Brian Watson, 25. All are from Vancouver.

Officers found 42 pounds of hashish in the basement and four pounds in a car parked nearby.

SUMMER PLAYGROUND PROGRAM IN SIDNEY

Registration for the Sidney Recreation Commission's summer playground program is being held until Friday from 10 a.m.-noon and 2-4 p.m. at the recreation office at 9768 1st Ave.

Three different programs will be held for pre-school children in different areas of town. The 6 to 12-year-old program will be held at Sanscha Hall.

Activities will include arts and crafts, sports, games, music, drama and special events.

The first session will be held July 2-19. The second will be held July 22-Aug. 9. Programs will be held four mornings a week 9:30-11:30 a.m.

Cost is $3 per child per session.

Halt Immigration—Phillips

TORONTO (CP) — A policy to discourage immigrant from settling in crowded urban areas is one way the federal government might help reduce pressure on land and housing in major centres, Vancouver Mayor Art Phillips said Tuesday.

"In Greater Vancouver, the present population of 1.1 million is being added to at a rate of over 30,000 per year by immigration from other parts of Canada and the world," Phillips said at a conference of about 300 developers, mortgage brokers and municipal and housing officials from across the country.

"The federal government must re-examine its immigration policies, which were established years ago to fill up Canada's empty spaces. We find now that the crowded spaces are being made more crowded instead."

Immigration department statistics show B.C. received 15.2 per cent of all immigrants to Canada in 1973. Most settled in Vancouver. The province ranked second to Ontario, which received 56 per cent of all newcomers.

Phillips said major factors contributing to the rise in land prices are a "widespread loss in confidence in currency" and a loss of faith in the ability of any government to curb inflation.

Vancouver, he said, has been the recipient of a "tremendous amount" of foreign investment in its land, as part of "a worldwide trend towards investment in land."

"The influx of money from other parts of the world is adding tremendously to the upward trend in land prices in our area."

Governments at all levels must "take steps to reduce this inflow of foreign capital into land."

By making it easier for people to borrow money to own homes, the government was contributing to inflation in housing and land prices.

Current government assistance, through special low mortgage rates, grants or subsidies, was laudable but tended to increase the demand for housing without increasing the amount of housing available. This pushed prices up even higher.

"Government assistance must be directed to a greater extent to bringing on additional supplies. The best way to do this is to assist both private and public agencies in financing the development stage."

The mayor praised Prime Minister Trudeau's pledge Monday to provide federal assistance to cities developing and improving public transit systems. Vancouver was aiming at coupling more compact residential development with an improved public-transportation network.

Concern over the present housing crisis must not fog "the long-term goal of established successful communities."

"In all our planning, we must stand back and look at what we are doing today from the perspective of 10 or 25 years from now . . . Are we creating neighborhoods that will maintain or enhance their attractiveness as time goes by?"

'Time Off' Denied

Spokesmen for mining companies have denied offering workers time off and free transportation to Victoria to participate in a demonstration here against the proposed Mining Royalties Act, Bill 31.

The charge was made by Jack Diamond, a United Steelworkers spokesman in Vancouver, who said the offer was made by Lornex Mining near Logan Lake, Brenda Mines at Peachland, Gibraltar Mines at Williams Lake and Jordan River Mines in Jordan River.

The demonstration is scheduled for Friday outside the legislature.

"They're just trying to use our people for a big show. We don't want our membership to prostitute itself," said Diamond.

CHURCH LOWERS BAR FOR HOMOSEXUALS

DETROIT (UPI) — The executive council of the Episcopal Diocese of Michigan has adopted a policy making all aspects of church life, including the ministry, open to homosexuals.

The report by a special commission on homosexuality called for the church to take steps "to create an atmosphere of openness and understanding about human sexuality and particularly about homosexuality."

The report also recommended that the Episcopal church speak publicly for the repeal of laws "that make criminal offences of private, voluntary sex acts between mature persons."

Sail from Victoria's front door right into Port Angeles

Take the downtown to downtown route. You can catch the Princess Marguerite near the Empress Hotel, drive off at Port Angeles, and be on your way to Seattle. You can also forget about the uncertainty of getting your car on the ferry, because you can reserve car space ahead of time.

Leave Downtown Victoria 1:45 p.m.
Arrive Downtown Port Angeles 3:00 p.m.
Leave Downtown Port Angeles 3:45 p.m.
Arrive Downtown Victoria 5:00 p.m.

Adult return extended day excursion (overnight) $3.25

Adult daily three-day excursion. $4.00

For reservations and information — 385-7771.

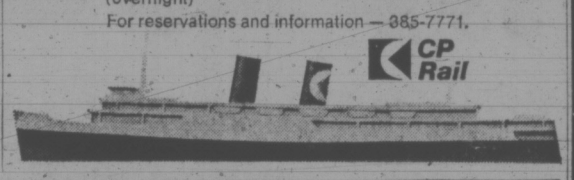

Woolco™ AUTOMOTIVE CENTRE

WHITEWALL TIRE SALE

OUR FINEST 4 PLY POLYESTER CORD TIRES

$20 WHITEWALLS A78-13(600) E78-14(735)

SIZE	WHITEWALL SALE PRICE	SIZE	WHITEWALL SALE PRICE
A78-13 (600)	$20.00	H78-14 (855)	$29.00
E78-14 (735)	20.00	G78-15 (825)	26.00
F78-14 (775)	23.00	H78-15 (855)	29.00
G78-14 (825)	26.00	L78-15 (915)	29.00

• ALL SIZES WHITEWALLS •

• NO FREIGHT CHARGES • NO TRADE-IN REQUIRED • NO CHARGE FOR TIRE MOUNTING

Hallmark Premum V

MODERN "78" SERIES DESIGN
LONGER MILEAGE
OUTSTANDING WEAR

THIS WEEK ONLY

MILEAGE GUARANTEED 30,000 MILES OR 30 MONTHS

Every HALLMARK tire carries a lifetime guarantee against road hazards and workmanship WITHOUT LIMIT TO MONTHS OR MILES AT NO ADDITIONAL CHARGE.

AUTOMOTIVE SERVICE SPECIALS

FRONT-END ALIGNMENT 5.88 — Most North American Cars. For better steering and longer tire wear! Let our expert mechanics adjust caster, camber, toe, and repack outer front wheel bearings.

CUSTOM BATTERIES — ONE LOW PRICE FOR MOST COMPACT, MEDIUM & STANDARD NORTH AMERICAN CARS. With Exchange 19.75 INSTALLED. 36 MONTH. Dry charged for 3 years of dependable high performance power. Series 24, 24F, 22F, 01, 19L, 42, 29NF only. SIZES FOR MOST NORTH AMERICAN LUXURY CARS Series 60, 27, 27F $23.75 with exchange. made in Canada

SHOCK ABSORBERS 2 FOR 13.94 INSTALLED — For Most North American Cars. Restore new car ride! Replace those worn shocks with our original equipment quality shock absorbers for improved stability and riding comfort. made in Canada

CHAMPION, AUTOLITE OR AC SPARK PLUGS .69 Limit 8 Resistor Plugs .89

9.98 MECHANIC'S CREEPER #25 Size 16" x 36" Hardwood construction. made in Canada

$68 8 TRACK STEREO Expert Installation Available. RR-71. Slide bar controls and built-in burglar alarm.

24.88 SLOTTED STEEL WHEELS Sizes to fit most 14" & 15" North American cars.

3.77 each YOUR CHOICE #534 Remote starter switch, #535 Compression tester, #536 Vacuum & Fuel pump tester, #1537 Timing light.

OIL CHANGE KIT 2.22 #640067/T101 Drip pan, oil spout and filter wrench.

AIR FILTERS 2.97 For most North American cars. made in Canada

JET SPRAY CARWASH GUN 3.96 #S-600 Fits standard size hose couplings.

TURTLE CHROME POLISH .55 T-275 8 oz. A Turtle Wax product.

2.44 AUTOPLAST CAR FINISH 8 oz. Shines and protects up to one year.

1.19 AIR COOL CUSHION #16 Wire spring filled. made in Canada

Woolco DEPARTMENT STORES A DIVISION OF F.W. WOOLWORTH CO. LTD

Town and Country Shopping Centre Douglas Street and Saanich

Store Hours: Monday to Friday 10 a.m. to 10 p.m. Saturday 9 a.m. to 10 p.m.

BUY WITH CONFIDENCE SATISFACTION GUARANTEED REPLACEMENT OR YOUR MONEY REFUNDED

IGA

At Colwood Corners 1860 Island Highway

Prices Effective June 19, 20, 21, 22
Wednesday through Saturday

OPEN 9-9 (Including Sunday)

We Reserve the Right to Limit Quantities

TURKEY WINGS lb. 39¢
CENTRE CUT PORK CHOPS lb. 1.09
TURKEY DRUMSTICKS lb. 59¢
PORK LOIN ROAST End Cut lb. 89¢
GOVERNMENT INSPECTED BEEF SAUSAGE lb. 79¢
RANCH HAND, 9 2-OZ. EACH STEAKETTES Pkg. 1.09
PURITY ALL PURPOSE FLOUR 20-lb. Bag 1.99
KRAFT, 2-LB. PKG. SLICED CHEESE 1.89
KRAFT 7¼-OZ. PKG. MACARONI & CHEESE DINNERS 5 for 95¢
I.G.A., ½ GALLON ICE CREAM 1.29
I.G.A., 14-OZ. TIN PEARS 3 for 89¢
SWIFT, 12-OZ. TIN PREM 2 for 1.29
SEA HAUL, 7-OZ. TIN MACKEREL 4 for 1.00
HUNT'S 7½-OZ. TIN TOMATO SAUCE 4 for 59¢
CARNATION, 16-OZ. JAR COFFEE MATE 99¢
NARCISSUS, 10-OZ. TIN MUSHROOMS Whole or Sliced 2 for 79¢
WELCH'S, 6 10-OZ. TINS GRAPE DRINK 89¢
LIBBY'S 12-OZ. TIN ORANGE JUICE 2 for 89¢
SAFFSWEET, 32-OZ. SAFFLOWER OIL 1.09
SUN MAID 2-LB. PKG. RAISINS 1.29
HERSHEY'S 16-OZ. TIN CHOCOLATE SYRUP 39¢
NESTLES, 13-OZ. JAR ICED TEA MIX 69¢
ALTA SWEET, 1-LB. TUB CREAMED HONEY 79¢
CAMPBELL'S 19-OZ. TIN TOMATO SOUP 4 for 1.00
CALIFORNIA LETTUCE 2 for 39¢
CALIFORNIA FRESH PEACHES PLUMS NECTARINES lb. 49¢
CALIFORNIA JUMBO SIZE CANTELOUPE 3 for 89¢
SUNKIST ORANGES 7 lbs. 89¢

Victorian Shoots At Bisley

A Victoria teenager will compete in this summer's National Rifle Association matches at Bisley, England.

Jack Raine, 17, of 3952 Margot, is a warrant oficer second class with the 2483 Princess Patricia's Canadian Light Infantry (Esquimalt) Cadet Corps and has been preparing for his chance to compete in the top-ranking matches ever since he joined the corps 3½ years ago.

He is one of 16 Royal Canadian Army cadets going to Bisley this summer and the 12th cadet from his corps to be selected for the prestigious Bisley team.

The annual matches represent top competitive shooting in the Commonwealth.

Raine joins the Bisley team in Ottawa Saturday for 12 days of practice at the Connaught Ranges. The team will also practice a week at Bisley before the matches which go from July 16 to 27.

The cadets will also have five days of sight-seeing in London before returning to Ottawa for the Dominion of Canada Rifle Association matches Aug. 4-10.

Whelan Denies 'Deal' In DES-Treated Beef

OTTAWA (CP) — Agriculture Minister Eugene Whelan has "categorially denied" that any agreement between Canada and the United States has been reached in a festering trade squabble involving U.S. cattle treated with the growth hormone diethylstilbestrol (DES).

In a statement released by his department, Whelan said the U.S. government would have to "come up with the kind of program that we offered them" before normal cattle imports would resume.

His comments follow statements by U.S. Agriculture Secretary Earl Butz that a solution to the cattle-and-beef trade problem was "about a week away." The two countries were "almost at the point of agreement."

Whelan said the government's position remains unchanged. U.S. cattle will not be permitted to enter Canada without being certified by U.S. authorities that they are free of any DES.

DES, reported to have caused cancer in laboratory animals, is banned in Canada and most other countries. When the U.S lifted a former ban on the growth stimulant earlier this year, Canada closed its border to all beef and cattle not certified free of the hormone.

Butz said the U.S. government continued to find it impractical to "send a licensed veterinarian onto every farm" to check for DES treatments, but that some practical method under which Canada would "take the word of our feeders" will be worked out.

The issue is particularly important to U.S. cattlemen, who are searching for markets to shore up sagging beef prices domestically.

While beef imports from the U.S. are not banned, the DES-certification program effectively blocks most shipments since the U.S. government has refused to do extensive checks required by the Canadian government.

With the border virtually closed to imports, the domestic cattle market has improved. Prices to Canadian cattlemen have risen from earlier lows caused by a flood of U.S. shipments into the country.

In the U.S. meanwhile, although cattlemen are taking heavy losses because of a price slump, the total supply of red meat held in cold storage has risen to its highest level in 20 years.

These stocks are held by wholesalers and retailers and are supplies ready to move to market, according to data released by the U.S. agriculture department Tuesday.

The information was made public as the Nixon administration announced it will buy up to another $100 million worth of beef and pork for the school lunch program to shore up sagging prices.

Bodies To Heat Building

TORONTO (CP) — Ontario Hydro's new headquarters here will be heated by its lighting and the employees themselves rather than by electricity or any type of fuel, architect Kenneth Cooper says.

Cooper said Tuesday that heat given off by employees' bodies and by electric lights will be gathered in a 1.6-million gallon tank of water, deep in the basement of the semi-circular structure.

This energy-storage tank, he said, will store enough heat to keep the building warm even after a long weekend.

In the summer, Cooper said, the tank will use electricity in the off-peak night hours to cool enough water to keep the building comfortable all day.

Cooper said the tank will be able to store energy equal to the amount needed for lighting and cooking in 3,200 average homes.

The 19-storey building now is under construction in downtown Toronto.

JOY OF SEX PAYS THE STORE'S RENT

Self-improvement books are the favorite of Victoria readers, and bookseller told Greater Victoria library board Tuesday.

That's why Joy of Sex sells so well said Jack Pennylegion of Books Canada, a library board member.

"There's one bookseller in town who says Joy of Sex has paid the rent since last September," Pennylegion told the board.

He said Victoria readers favor self-improvement books of all kinds rather than best-sellers.

"TV is their way of whiling away the hours and reading is put to better use," he said.

Library director Don Miller told the board the library had only one copy of Joy of Sex. It was always on reserve, with up to five people waiting to read it, he said, but if more than five were waiting the library would have bought a second copy.

NANAIMO EYES LANDMARKS

NANAIMO — City council has approved the establishment of a heritage advisory committee to make recomendations on the preservation of major landmarks and old buildings.

Council also backed the suggestion that Haslam House, an old home at the corner of Wallace and Comox Road, should be preserved.

The house is named for one of the city's early families.

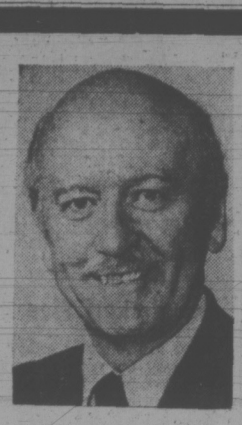

TO DEVELOP
Incentives & Programmes
to Increase CANADIAN OWNERSHIP
of CANADIAN RESOURCES

PC

RE-ELECT ALLAN McKINNON

Campaign H.Q. 1121 Vancouver St.
388-9978

Inserted by Allan McKinnon for Victoria Campaign Committee

Woolco

Fashion Swimwear for Men and Boys

A. Men's Seersucker Plaid for fun in the sun. Boxer style available in Red or Navy colour. Pair **$6**

B. Denim goes to the beach in this Lastex (Rubber) suit for men. With contrast stitching. Pair **3.88**

C. Men! Take the plunge into this Basketball-style Lastex (Rubber) swimsuit. Contrast trim. Colours of Red or Navy. Sizes: Small and Medium. Pair **3.88**

D. Now . . . men can bask in the sun with style in this Lastex (Rubber) swimsuit. Short leg styling. Navy, Red, White colours. Pair **4.88**

E. Slip into Summer with this 100% stretch Nylon, print suit. Colours of Navy, Brown. Pair **$8**

F. Boy's Swimsuit highlighted by the Canadian flag. Hidden money pocket. Lastex (Rubber) with short leg styling. Navy/White panel. Pair **3.88**

G. Boys' Swimwear in attractive patterns including window-pane checks, plain style with horizontal stripe. Assorted. S-M-L-XL. Pair **1.93**

H. Boy's Stretch Nylon suit combines value and style. Square leg. Bright pattern. Sizes: S-M-L. Pair **1.93**

J. Boy's Basketball-Style swimsuit with contour leg; side and leg trim; simulated fly. Sizes: M-L. Pair **1.93**

Woolco DEPARTMENT STORES
A DIVISION OF F.W. WOOLWORTH CO. LTD.

Town and Country Shopping Centre
Douglas Street and Saanich

Store Hours:
Monday to Friday 10 a.m. to 10 p.m.
Saturday 9 a.m. to 10 p.m.

BUY WITH CONFIDENCE
SATISFACTION GUARANTEED
REPLACEMENT OR YOUR MONEY REFUNDED

SALES & MARKETING EXECUTIVES INTERNATIONAL
SME

Sales and Marketing Executives of Victoria is pleased to present the

1974 Distinguished Sales Award Winners

Top-Rated Professionals in their Field

The Commons Block of the University of Victoria was the setting for the recent Distinguished Sales Award Banquet, organized by Sales and Marketing Executives of Victoria. Members of many of the leading businesses on Vancouver Island gathered for an evening of enjoyment, highlighted by the presentation of the Distinguished Sales Awards, the "Oscars" of the selling profession.

Mr. Stan Britt, Regional Manager of Joseph E. Seagram and Sons Ltd., and President of Sales and Marketing Executives of Vancouver, gave out the awards, each winner receiving a handsome trophy and also a personalized scroll detailing his achievement.

The holder of a Distinguished Sales Award has demonstrated outstanding proficiency in the art of selling, and a dedication to the professional principle of service to the customer — a principle which lies at the root of the free enterprise system and has helped give us the highest standard of living in history.

Shown below are the winners of the 1974 Awards — salespeople who have been chosen as tops in their vocation and worthy of this distinctive honor.

Bob Beecher — Travelworld
Bud Forbes — Montreal Trust
Jack Goodman — CJVI Radio (Representing the entire CJVI sales team)
W. R. Hunter — Investors Syndicate
Grant S. Little, CLU — Standard Life
Jerry McCann — McCallum Motors
Dwight Plaxton — Silverwood Dairies
Don Tacon — T. Eaton Co. Limited
Tom Parkinson — McDonald's Bread
Bill Westcott — D. F. Hanley Agencies

The Trophy — THE SALES "OSCAR"

This golden statuette is mounted on a handsome wooden plinth bearing a suitably engraved plate. Measuring about 11" high, it makes a worthy memento of the occasion.

The 1974 Distinguished Sales Awards were organized under the chairmanship of Mike Sudul, Manager of Travelworld Ltd., and conducted as a public service undertaking by Sales and Marketing Executives of Victoria.

Ottawa Keeps Files On Drug Abusers

TORONTO (CP) — Names of about 90,000 Canadians known or suspected of having been involved with drug abuse since 1962 are maintained on file by the federal health department's bureau of dangerous drugs, a Bureau official says.

Reid McKim, director of the bureau, said in an Ottawa telephone interview Monday night the files are to keep track of such controlled drugs as tranquillizers and methadone and to help in the treatment of drug users.

"They contain any information we may receive about an individual from the standpoint of drugs."

McKim said most of the information is supplied by police but they have no access to the files although information is provided to the National Parole Board.

However, Solicitor-General Warren Allmand, responsible for the parole board, said in a telephone interview he had never heard of the dangerous drugs bureau ncr had the parole board ever consulted it.

"But I'm going to look into it now that it's been brought to my attention," he said.

Dr. A. B. Morrison, head of the fedcral health protection branch, said the bureau also receives reports which doctors are required by law to make when they perscribe a controlled drug.

Information from the files might be release dto a physician after a person has approached him for treatment, said Dr. Morrison.

Rene Mercier, an information officer with the health protection branch, said in a telephone interview that information received from police includes acquittal as well as convictions and also reports from undercover agents.

"This is not a criminal matter with us," he said. "It is only information that may be useful."

McKim said an individual is not permitted to see what information about him may be in the files.

Alan Borovoy of the Canadian Civil Liberties Association said he had not heard of the files but his association will look into the matter.

Flexible Gas Charges Eyed

OTTAWA (CP) — A National Energy Board spokesman said Tuesday the board is considering revising export charges for gasoline to make export prices more responsive to market conditions.

A review of the charges was begun after refiners from the Prairie provinces complained that they could not compete in the United States market because of a high, fixed-rate export charge.

A $14-a-barrel export charge for crude oil was extended in May to refined products. There are 35 gallons in a barrel.

The refiners — three have petitioned the board for changes — contend that the export charge pushes the wholesale price of Canadian gasoline to a level substantially above current market prices in the U.S.

Prairie refiners have been exporting about 1.5 million barrels of gasoline a year to the U.S. as their capacity is greater than consumption in the region.

The spokesman said a report from the refiners indicates the rate of exports has fallen off sharply.

Demand in the U.S. rises during the summer and exports usually rise during those months.

The spokesman said the board is studying the possibility of setting up a scale of export charges for gasoline which would vary product prices with market areas.

Any changes proposed by the board must be approved by cabinet and response might be delayed until after the July 8 general election.

Pennies Withheld

WASHINGTON (AP) — The U.S. Mint is withholding pennies at its San Francisco mint to kep them away from speculators. Director Mary Brooks says coin dealers are offering up to $475 for $50 worth of 1974 pennies bearing the relatively scarce San Francisco "S" mint mark.

The best to you from Palm.

Ice Cream.

PALM

PALM DAIRIES LIMITED

WELLBURNS

PANDORA AT COOK

Prices Effective 'til Saturday, June 22

PORK BUTT ROAST lb. 89c

Leg of Lamb lb. 1.19

Twinkle Ice Cream Gallon Pail 2.39

Rhodes Bread Dough Pkg. of 5 Loaves 1.09

Watermelon 2 lbs. Whole 25c

Carrots Loose 2 lbs. 39c

CABBAGE 2 lbs. 25c

Fleischmann's Corn Oil MARGARINE 2-lb. Pkg. 1.49

Sungold Drink Crystals Pkg. of 2 3 for 1.00

Niagara PEARS 3 14-oz. Tins 1.00

York Tomatoes 2 28-oz. Tins 89c

Facelle Royale Towels 2 Roll Pkg. 69c

Facelle Royale Facial Tissues 4 Boxes 95c

TIDE KING SIZE 1.89

IVORY LIQUID 32-oz. 89c

Dr. Ballard's DOG FOOD Large 26-oz. Tins 2 for 59c

Open Thursday and Friday 'til 9:00. We Reserve the Right to Limit Quantities.

WELLBURNS

Woolco summer sell-off

Boys' Short-Sleeve Knit Shirts

Here are exciting styles, colours and fabrics that go easy on your budget. Choose from Nylon or Cotton blends in shirts with crew necks, zipper fronts, U-necks and more. Plains and Stripes in assorted colours. Sizes: S-M-L-XL.

2 for $3

Double Feature! Fine Performance and Value for Men in 100% Polyester Dress Slacks

A-B. Enter the stars . . . 2 styles worthy of merit due to easy-care Polyester Doubleknit. Sporting all the fine features of the day—Including French-fly front; ban-rol waist; belt loops and flare styling. Choose Plain or Fancy knits . . . fashion performers.

A. Fancy dress slacks set the stage and offer you quality at an exceptional value. With scoop front pockets; 2 back pockets; harmony trim. Patterns in Brown, Blue, Beige or Grey. Even waist sizes: 30-40; Leg: 31½-33. 9.48 pair

B. Fashionable men will also be seen in these plain dress slacks this summer. Withexecutive fit; box-weave finish. Buy now and take advantage of this low price! Even waist sizes: 30-42. 7.88 pair

Boys' Cotton-Twill Shorts

For the younger set we offer these Elastic-back Camp shorts. With ½ boxer-waist; 5 patch pockets; belt loops. Zipper front with dome closure top. Available in assorted colours. Sizes: 7-12. 2.88 pair

Boys' Short-Sleeve Sport Shirts

Achieving excellence in the line of sport shirts are these selections —fashioned in 65% Polyester/35% Cotton. With rounded collar. In assorted patterns and Plain shades. 2.99 each

Men's Long-Sleeve Dress Shirts

What exciting styles . . . what an exciting price! 'Van Heusen' permanently pressed Polyester/Cotton blend. Bold Diamond print on White available in three colours or a Broken-Check pattern with round collar. Sizes: 14½-17. 8.77 each

Men's Short-Sleeve Knit Shirts

Moving into the warmer weather fashions with these 100% Acrylic knit shirts—fully fashioned in Plains and Stripes with placket front. Colours of White with co-ordinated trim and Plain shades of White, Beige, Powder, Navy. 3.87 each

Boys' Polyester-Cotton Shirts

Now . . . casual shirts for boys who want the neat, leisurely look of comfort. Short sleeves; completely washable. Choose from assorted Prints and Plains. Take advantage of this fine price. 2.33 each

Men's Short-Sleeve Sport Shirts

Here we have a touch of summer in short sleeves—Polyester/Cotton, permanently pressed to help keep its good looks. Choose from a variety of Check prints or Dots in attractive, assorted colours. Buy now while the price is low! Sizes S-M-L-XL. 3.99 each

Men's Short-Sleeve Dress Shirts

Enter the realm of the finely tailored . . . long wearing, permanently-press'ed 'Roxboro' shirts in a Polyester/Cotton blend. Cuffed short sleeves; chest pocket. In plain shades of Mint, Maize, Ecru, Blue. Sizes: S-M-L-XL. 5.59 each

Boys' Short-Sleeve Knit Shirts

Today, knit shirts are best sellers so we offer them to you at great value. Cotton or Cotton blends with collar plaquet, crew necks in Plain assorted colours. 2.99 each

Boys' Assorted Knit Shirts

More short-sleeve knit shirts make a fanciful arrival. Nylon, Cotton blends or 100% Cotton choices. Crew-necks; zipper fronts. Plains or Fancies in assorted colours. Sizes: 8-16. 1.99 each

Woolco DEPARTMENT STORES A DIVISION OF F.W. WOOLWORTH CO. LTD.

Town and Country Shopping Centre Douglas Street and Saanich

BUY WITH CONFIDENCE SATISFACTION GUARANTEED REPLACEMENT OR YOUR MONEY REFUNDED

Woolco STEREO SOUNDS '74

Chicago (2 LP set)
LP 7.63 8-Track 7.63

Billy Joel
LP 4.63 8-Track 5.63

Gladys Knight & the Pips
LP 4.63 8-Track 5.63

Three Dog Night
LP 5.33 8-Track 5.63

War (2 LP set)
LP 7.63 8-Track 7.63

Anne Murray
LP 4.63 8-Track 5.63

Paul McCartney
LP 5.33 8-Track 5.63

Bachman-Turner Overdrive
LP 4.63 8-Track 5.63

Steely Dan
LP 4.63 8-Track 5.63

Guess Who
LP 4.63 8-Track 5.63

The Sting "Soundtrack"
LP 4.63 8-Track 5.63

Charlie Rich
LP 4.63 8-Track 5.63

Stereos and Component Sets

Phonosonic P30 AM/FM Radio, 8 Track Stereo

With 2 speakers, record changer and stand. An excellent value for a complete home stereo system.

198.88 set

Symphonic 546 AM/FM Stereo Receiver

Built-in 4-speed changer. 8-track player. Headphone, speakers and component stand included

288.88 set

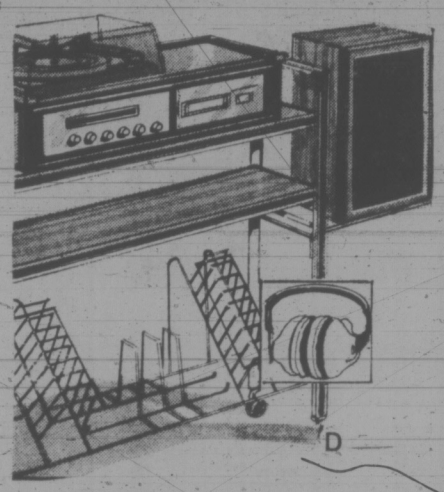

PICKWICK BUDGET 8-TRACK TAPES

Country . . . Folk
Rock . . . Instrumental

each **4.83**

SPECIAL PICKWICK PURCHASE 3 LP SETS ONLY

4.99 set

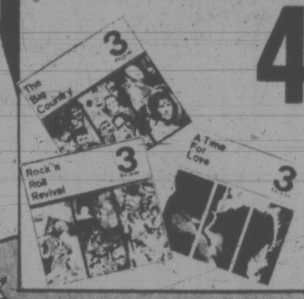

Manufacturers Overstocked STEREO ALBUMS

Big Name Articles at Bargain Prices

each **1.91**

Stereo Headphone

AGS HP 230 stereo headphone, for private listening. Five-foot extension cord.

4.87 each

Stereo Headphone

AGS No. 5 stereo headphone. Rugged, high quality set with amazingly true bass and high frequency reproduction. Come in and listen to it yourself.

29.99 each

Outstanding Values in Home Entertainment

Lloyds 8-Track Tape Player and Recorder

Lloyds B712-37B. AM-FM receiver, 8-track cartridge player and recorder. Record directly from radio, tape stops automatically at track 4. Pause control. Beautiful tone on this high quality set. Complete with 2-way speakers.

328.88 set

Mastercraft Stereo Receiver

Mastercraft 2001: A great set you can add to. Has jacks for record changer, 8-track deck or cassette recording deck. Speakers included.

84.87 set

RCA SSD 1123 Component Set

AM/FM radio, 8-track player and record player. 20 watts output. Complete with stand and headphone

319.88 set

Crown WC100 Record Changer

Enjoy records now through your stereo. 3 speeds cueing control, anti-scating adjustment, diamond stylus, with smoked plastic dust cover.

59.87 set

Concerto SE4307 AM/FM Stereo Receiver and Cassette Recorder

Beautiful tone on this quality set. Built in digital clock as an added feature.

198.87 set

AGS SB18 Stereo Speakers

8 Ohms, frequency response 80-1200 Hz.

13.90 set

Aquatron VX33A Portable Stereo

A set loaded with features. AM-FM radio, 8-track cartridge player, operated on 110 volt, batteries and 12 volts through cigarette lighter. Has jacks for two extension speakers, headphone and record changer.

139.87 set

8 Track Stereo Deck

AGS STD840, play 8 tracks through your home stereo. Simply plugs in. Features fast forward to skip unwanted recordings, repeat setting to play on one track only.

49.97 each

8 Track Deck

AGS STD830 cartridge player for your stereo.

39.87

Electrophonic 451 4-Channel AM/FM 8-Track Quad System

200 watts peak output. Complete with 4 speakers for all-around-you sound.

289.97 set

Woolco DEPARTMENT STORES

Town and Country Shopping Centre
Douglas Street and Saanich

Store Hours: Monday to Friday 10 A.M. to 10 P.M. and Saturday 9 A.M. to 10 P.M.

BUY WITH CONFIDENCE SATISFACTION GUARANTEED REPLACEMENT OR YOUR MONEY REFUNDED

CHARGEX
either way
Charge it!

Woolco THIS YEAR, SUMMER'S

2-Pce. Set with Lovely Contrasts

A. Tie-back halter top and color co-ordated pull-on shorts, of 100% polyester. Choice of 4 colors on white.

One-size halter **3.83**

Shorts, S.M.L. **4.63**

Dressing-up Casually . . .

B. Figure-flattering pantsuit, of washable polyester fabric. Hounds-tooth printed top and plain pull-on pants. Blue, pink, yellow. 38-44.

suit **19.95**

Light and Cool Short Set

C. Machine-washable 100% nylon short set, high on value but low on price! Striped tank top and plain pull-on shorts. S.M.L.

set **3.76**

Budget-Priced Tank Top

D. Sleeveless tank top, in fuss-free care 100% nylon. Fine selection of striped and printed patterns. Assorted colors. S.M.L.

each **2.77** or **2** for **$4**

Bare Top to Let the Sun In!

E. Sleeveless and backless halter top in 100% cotton or 65% polyester/35% cotton. Assorted prints and solids. 10 to 16.

each **5.73**

Ladies' Tank Tops

Hand washable, striped, and sleeveless. White with blue, yellow or pink stripes. Sizes S-M-L.

each **3.97**

Ladies' 2 piece Short Sets

100% nylon, striped top, plain bottom. Yellow, red or blue. S-M-L.

set **5.33**

Ladies' 2 piece Short Sets

100% nylon, three styles to choose from. Red, blue, pink or yellow. Sizes 7-15.

set **7.47**

Teens' Denim Shorts

Cuffed or uncuffed, front patch pockets. Zippered front. Sizes 10-14x. Navy denim.

each **5.34**

Ladies' Squall Jackets

100% nylon, zipper front. Hidden hood, in red, white or blue. Sizes S-M-L.

each **6.87**

Fashion Accessories

WIDE-BRIM straw hat in choice of white, pink, blue, yellow.

each **1.94**

Ladies' and Juniors' Tennis Dresses

100% polyester, washable, cool and carefree for the summer. Plain white or white with contrasting trim. Sizes 7-15.

each **14.83**

Women's 1-Piece Bathing Suits

Round neck, geometric print. Elastic front with tie belt. In brown, blue or black. Sizes 40-46.

each **25.83**

Ladies' 1 piece Swimsuits

Rope tie belt, stretchy nylon. In pink, yellow, navy blue. Sizes 12-16.

each **11.83**

Girls' 2-Piece Culutte Sets

Halter top, cool for the summer. In blue or pink. Sizes 7-14.

set **7.87**

Infants' Terry Swimsuits

Bib style, elasticized leg. In blue, green, pink, orange or yellow. Sizes 12-24 months.

each **2.47**

Ladies' Straw Hats

Large brims — ribbon trim. Ideal for beach wear. In white, pink, blue or green.

each **1.27**

Long Beach Cover-Ups

Pull-on style, split side hem. Washable, appliqued front. In blue, pink or beige. Sizes S-M-L.

each **12.83**

Ladies' Beach Bags

Ideal accessory for the summer days ahead. Floral shades of orange, green or blue.

from **1.94**

Ladies' Halter Dresses

100% polyester, easy care and washable. 4 styles to choose from. In yellow, pink, orange or blue. Sizes 7-15.

each **11.88**

Ladies' Halter Tops

100% polyester, elasticized. One size plain or multi-coloured.

2 for **$7**

Ladies' Tank Tops

100% nylon, many different styles to choose from. Assorted colours, sizes S-M-L.

2 for **$4**

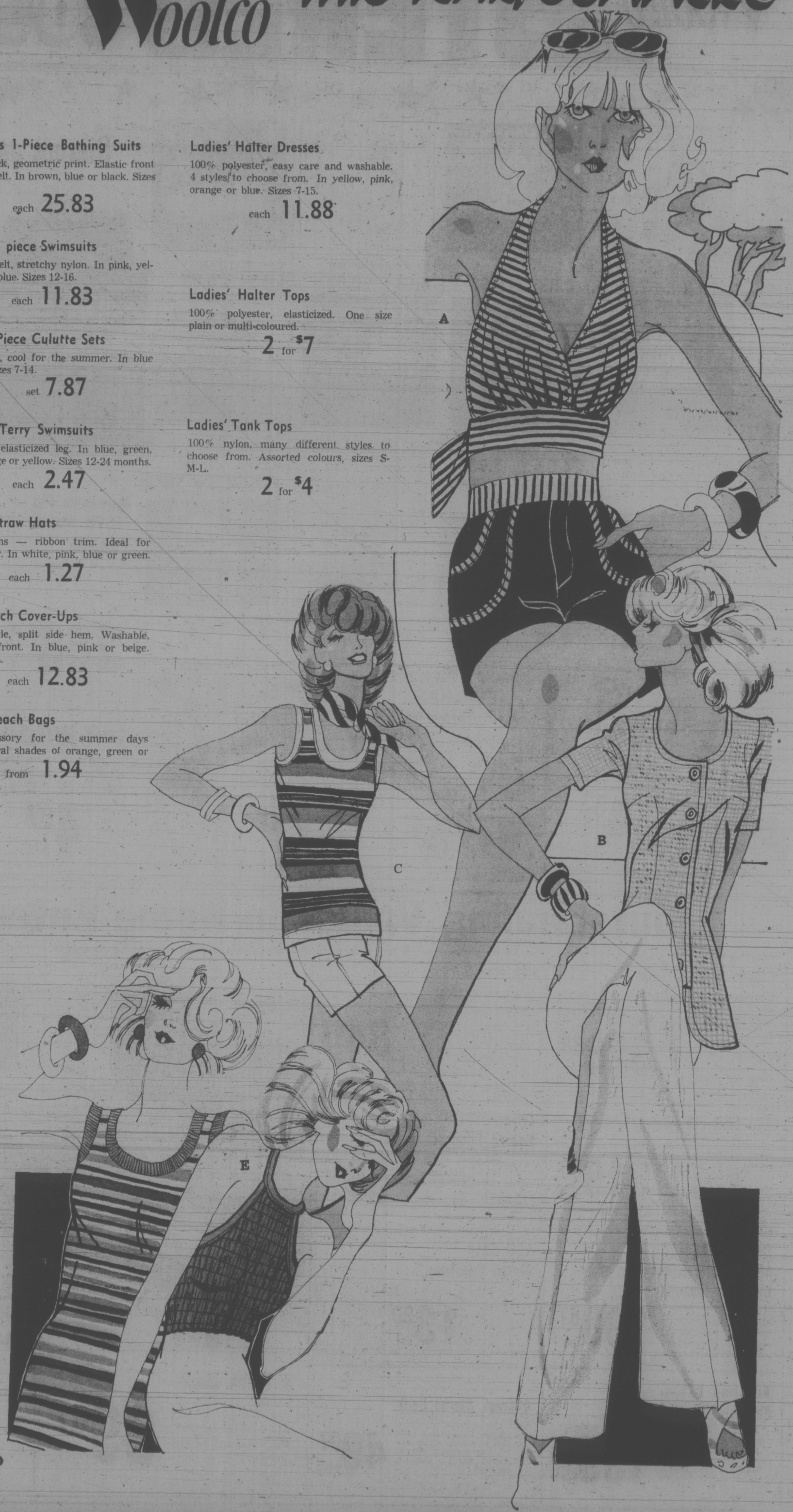

Woolco DEPARTMENT STORES
A DIVISION OF F.W. WOOLWORTH CO. LTD.

Town and Country Shopping Centre
Douglas Street and Saanich

Store Hours:
Monday to Friday, 10 a.m. to 10 p.m.
Saturday, 9 a.m. to 10 p.m.

BUY WITH CONFIDENCE
SATISFACTION GUARANTEED
REPLACEMENT OR YOUR MONEY REFUNDED

COMING UP FASHION AT Woolco...

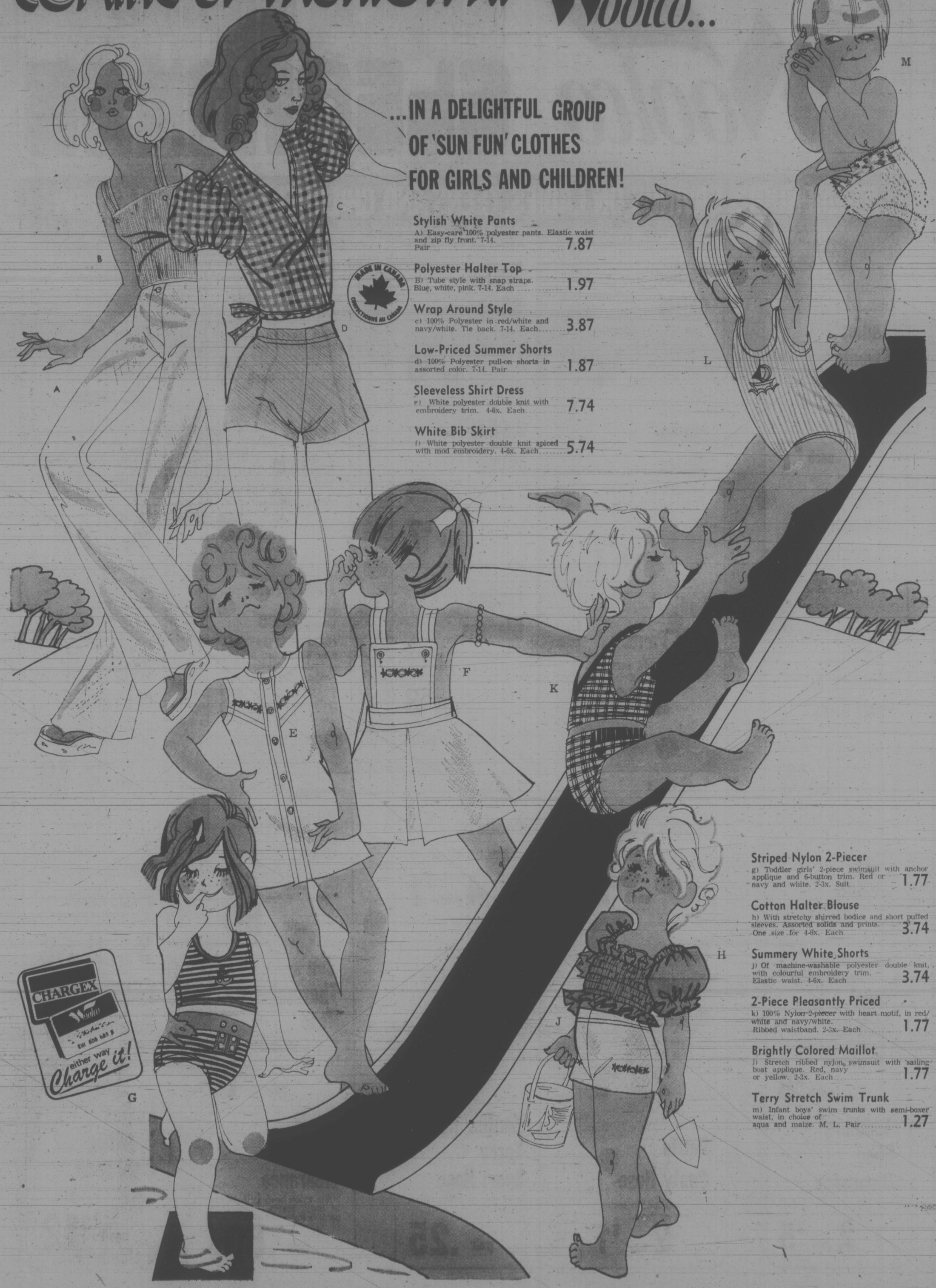

...IN A DELIGHTFUL GROUP OF 'SUN FUN' CLOTHES FOR GIRLS AND CHILDREN!

MADE IN CANADA
CONFECTIONNÉ AU CANADA

Stylish White Pants
A) Easy-care 100% polyester pants. Elastic waist and zip fly front. 7-14. Pair 7.87

Polyester Halter Top
B) Tube style with snap straps. Blue, white, pink. 7-14. Each 1.97

Wrap Around Style
c) 100% Polyester in red/white and navy/white. Tie back. 7-14. Each 3.87

Low-Priced Summer Shorts
d) 100% Polyester pull-on shorts in assorted color. 7-14. Pair 1.87

Sleeveless Shirt Dress
e) White polyester double knit with embroidery trim. 4-6x. Each 7.74

White Bib Skirt
f) White polyester double knit spiced with mod embroidery. 4-6x. Each 5.74

Striped Nylon 2-Piecer
g) Toddler girls' 2-piece swimsuit with anchor applique and 6-button trim. Red or navy and white. 2-3x. Suit 1.77

Cotton Halter Blouse
h) With stretchy shirred bodice and short puffed sleeves. Assorted solids and prints. One size for 4-6x. Each 3.74

Summery White Shorts
j) Of machine-washable polyester double knit, with colourful embroidery trim. Elastic waist. 4-6x. Each 3.74

2-Piece Pleasantly Priced
k) 100% Nylon 2-piecer with heart motif, in red/white and navy/white. Ribbed waistband. 2-3x. Each 1.77

Brightly Colored Maillot
l) Stretch ribbed nylon swimsuit with sailing boat applique. Red, navy or yellow. 2-3x. Each 1.77

Terry Stretch Swim Trunk
m) Infant boys' swim trunks with semi-boxer waist, in choice of aqua and maize. M, L. Pair 1.27

Woolco DEPARTMENT STORES
A DIVISION OF F.W. WOOLWORTH CO. LTD.

Town and Country Shopping Centre
Douglas Street and Saanich

Store Hours:
Monday to Friday, 10 a.m. to 10 p.m.
Saturday, 9 a.m. to 10 p.m.

BUY WITH CONFIDENCE
SATISFACTION GUARANTEED
REPLACEMENT OR YOUR MONEY REFUNDED

Woolco EARLY SUMMER CLEARANCE

TREMENDOUS SAVINGS ON LADIES', TEENS' AND CHILDREN'S SUMMER FASHION

Ladies' Sweater Clearance
Good selection of styles to choose from in a broken size range. Long sleeved styles.
each $7

Ladies' Sweater Clearance
Your choice of long or short sleeve styles. Broken size range in assorted colours.
each $3

Ladies' Blouses & Pant Tops
Your choice of many colourful prints in sizes 8-14. Choose from many popular styles.
each $5

Ladies' Skirts
Assorted styles and colours in a broken range.
each $4

Ladies' Skirts
Good selection of styles to choose from in blue, yellow or green. Broken size range.
each $7

Ladies' Knit Pants
Hand washable, made in Canada. Broken sizes 7-15.
each $12

Ladies' Slims
100% polyester in white only. Broken size range.
pair $9

Ladies' Slims
100% acrylic doubleknit, pull-on style. In colours of pink, green or blue.
pair $7

Ladies' Blouses
Assorted styles to choose from in a broken size range of 8-16.
each $8

Ladies' Shirts
100% cotton, assorted prints in sizes S-M-L.
each $4

Ladies' T-Shirts
100% polyester, with tailor cotton. White, navy or red.
each $3

Teen Dress Clearance
Choose from 100% polyester dresses in pink, blue or yellow. Broken sizes 10-14x.
each $8

Girls' Sweater Clearance
Assorted styles and colours in 100% acrylic. Broken sizes 7-14.
each $3

Girls' Slims
100% polyester with flare leg styling. Wide selection of colourful prints. Sizes 7-14.
pair $5

Girls' Jean Clearance
Choose from flare leg or cuffed styles. Broken size range 7-14.
pair 2.49

Boys' Jackets
Stretch denim, 50% nylon, 50% acrylic. Navy with white top-stitching. Sizes 4-6x.
each $3

Boys' Jackets
Zipper front closing in wool, vicose and nylon blend. Sizes 4-6x.
each $5

Toddlers' Shoe Clearance
Assorted styles in a broken size range.
2 pair $5

Infants' Diaper Bags
With floral patterns, lined. In green or blue.
each $2

Sheer Support Nylons
For firm support, in beige or spice. Sizes S-M-L.
2 pair $3

Petite Panty Hose
Fits 50-90 lbs., in teatone, sandana or navy.
2 pair $1

Ladies' Footlets
In beige or spice, one size fits all.
4 pair $1

Men's Hosiery Clearance
Assorted styles and colours.
pair .50

Youths' Terry Sport Hose
In colours of white, brown or gold.
pair .25

Ladies' Bermuda Hose
65% Orlon Acrylic, 35% stretch nylon. Available in red or white only. Made in Canada, one size fits 9-11.
pair .50

Men's Thermal Hose
Ideal for work or sport. Your choice of red, royal blue, gold or brown.
pair $1

Men's Hosiery Clearance
100% nylon hose, available in navy, brown, wine or gold. One size fits 10-13.
pair .50

Men's Dress Hose
Lycra stay-up, available in brown, black or navy.
3 pair 2.58

Ladies' Handbags
Assorted styles and colours.
each $5

Ladies' Handbag Clearance
Tremendous selection of styles to choose from. In assorted colours.
each $12

June 19th to 22nd. Many items are limited quantities so shop early. Personal shopping only please!

Woolco DEPARTMENT STORES
A DIVISION OF F.W. WOOLWORTH CO. LTD

Town and Country Shopping Centre
Douglas Street and Saanich

STORE HOURS:
Monday - Friday, 10 a.m. - 10 p.m.
Saturday, 9 a.m. - 10 p.m.

BUY WITH CONFIDENCE
SATISFACTION GUARANTEED
REPLACEMENT OR YOUR MONEY REFUNDED

386-2121

Victoria Times

Vancouver Island's Largest Shopping Centre in Print

CLASSIFIED ADVERTISING

BOX REPLIES
All replies to private box numbers available from 8:00 a.m. to 5:30 p.m. Monday to Friday inclusive.
Victoria Press Box numbers available on request. Charge $2.00 and $3.50.

OFFICE HOURS
Classified Counter, 8:00 a.m. to 5:30 p.m. Business Office, 8:30 a.m. to 5:00 p.m. Monday to Friday inclusive.

* * *

OFFICE CLOSED SATURDAY

* * *

CLASSIFIED TELEPHONE HOURS
8:00 a.m. to 6:00 p.m. Monday to Saturday inclusive.

* * *

CLASSIFIED COPY DEADLINES
Regular classified advertisments may be placed at the counter, 8 a.m. to 5:30 p.m. on the day prior to publication, Monday to Friday inclusive. By telephone, 8:00 a.m. to 6:00 p.m. Monday to Saturday inclusive.
All classified semi-display copy must be in the possession of Victoria Press Ltd., 2621 Douglas Street, by 12 noon on the day prior to publication, with the exception of that copy for Sunday Colonist must be in by 12 noon Friday.

FULL COVERAGE CLASSIFIED RATES

REGULAR CLASSIFIED LOCAL RATE
One day, 9c per word per day.
Three consecutive days, 8c per word per day.
Six consecutive days 7c per word per day.
1 6-pt. heading or white space allowed to be charged at 5 words.
Minimum advertisement 10 words and $1.00.
Each initial, sign, group or figures and abbreviation counts as one word.

SEMI-DISPLAY LOCAL RATE
Ads requiring a style other than that mentioned above will be charged by the measured agate line (14 agate lines equal 1 inch).
One day, 42c per line, $5.88 inch.
Three consecutive days, 37c per line, $5.18 inch.
Six consecutive days, 32c per line, $4.48 inch.

NATIONAL RATE AND OUT-OF-PROVINCE RATE
Regular classified, 10c per word per day.
Semi-display, 50c per line per day.
Birth Notices $2.50 per insertion for standard message of 30 words or less. 8c each additional word or initial.
In Memoriam notices, Cards of Thanks, Death and Funeral Notices, 35c per line per day. Three consecutive days 90c.
Births, Deaths, In Memoriam Notices, Cards of Thanks, Personals not accepted by telephone.
Single paper rates on request.

SUBSCRIPTION RATES
Wherever carrier service in maintained, $3.00 per month.
By mail—
Canada, $3.50 per month, $10.00 per 3 months, $39.00 per year.
United States, $4.00 per month.
Saturday Only—
Canada, 25c per copy, $13.00 per year.
United States, 30c per copy, $15.60 per year.
Commonwealth and Foreign rates upon request.
Mail subscriptions are payable in advance.
Authorized as second class mail, Post Office Department, Ottawa.
Member Audit Bureau of Circulations.

TERMS OF PUBLICATION
The Victoria Press Ltd. shall not be liable for non-insertion of any advertisement beyond the amount paid for such advertisement.
In the event of an error occuring the liability of Victoria Press Ltd. shall not exceed the charge for the space actually occupied by the item in question.
All claims on error in publication shall be made within 12 hours thereafter and if not made shall not be considered. No claim will be allowed for more than one incorrect insertion not for errors not affecting the value of the advertisement.
All estimates of cost are approximate. Advertisers will be charged with space actually used.
All advertising copy will be subject to the approval of the Victoria Press Ltd., who reserve the right in its sole discretion to classify, reject or insert copy-furnished.
Advertisements must comply with the British Columbia Human Rights Act which prohibits any advertising that discriminates against any person because of his race, religion, sex, color, nationality, ancestry or place of origin, or because his age is between 40 and 65 years, unless the condition is justified by a bona fide requirement for the work involved.
While every endeavor will be made to forward replies to box numbers to the advertiser as soon as possible, we accept no liability in respect of loss or damage alleged to arise through either failure or delay in forwarding such replies, however caused, whether by negligence or otherwise.

CIRCULATION REPRESENTATIVES
Duncan, Chemainus—
P. J. Rogers 746-6181
Lake Cowichan—
P. Edwards 749-6771
Nanaimo—
A. Lakey 753-2766

United States Representatives
MATHEWS SHANNON and CULLEN, INC.
New York, Boston, Chicago, Detroit, Philadelphia, Pittsburgh, Cleveland, Syracuse, Charlotte, Atlanta, Cincinnati.

DUNCAN BUREAU
Duncan Financial Centre, 435 Trunk Rd. Office and telephone hours 8:30 a.m. to 5 p.m. Monday to Friday inclusive.
PHONE DUNCAN 746-6181

CLASSIFIED SERVICE FOR DUNCAN COWICHAN RESIDENTS
Classified Ads phoned in to our Duncan office before 3:30 p.m. will appear in the following day's papers
746-6181

NOTICE OF COPYRIGHT
Full complete and sole copyright in any advertisement produced by Victoria Press Ltd. is vested in and belongs to Victoria Press Ltd.; provided, however, that copyright IN THAT PART AND THAT PART ONLY of any such advertisement consisting of illustrations, borders, signatures or similar components which is, or are, supplied to Victoria Press Ltd. by the advertiser in the form of engravings, matrices, casts, etc., and incorporated in said advertisement shall remain in and belongs to the advertiser.

PHONE DIRECT 386-2121 TO PLACE YOUR CLASSIFIED AD

1 BIRTHS

BUICK — Born to Mr. and Mrs. G. D. Buick, 1825 Laval Avenue, at Royal Jubilee, on June 13, 1974, a girl, Jolene Melissa, born at 1.10 p.m., a brand new 1974 Buick — with all the extras!

GRABAS — N. J. Fred and Carol, 3781 Saanich Road are very happy to announce the birth of their second child, Nicholas Frederick James, 9 lbs., 10 ozs., on June 15, 1974, at Victoria General Hospital, a baby brother for Laura Ann. Proud grandparents are Mr. and Mrs. N. J. Grabas of Brentwood and Mrs. O. White, Victoria, also great-grandmother Mrs. F. Grabas of Calgary, Alberta and Mrs. B. Graham of Victoria. Many thanks to Dr. McGregor and the staff of Victoria General.

GOMEZ — Born to Mr. and Mrs. J. R. Gomez, 3161 Wascana St., at Royal Jubilee Hospital, on June 13, 1974, a boy, Victor Joseph C. With great thanks to Drs. M. G. Morrison, A. A. Siddiqui, Bolton. Also to the nursing staff of R.P.2 for their kind attention and to Mrs. Taylor, OB Department.

MOCKRIDGE — Born to Mr. and Mrs. S. Mockridge, 3880 Shelbourne Street, at Royal Jubilee hospital, on June 9, 1974, a 6-lb., 10-oz. baby boy, named Jason Bradley. Many thanks to Dr. N. Mellor and staff of Jubilee Hospital.

STEVENS — Tony and Jen are proud to announce the birth of their first child, a son, Glen Michael, 7 lbs. 10 ozs. June 16, 1974. Many thanks to Dr. Mark Fisher and Maternity Staff at Royal Jubilee Hospital.

5 DEATHS and FUNERALS

BARR — In Victoria on June 16, 1974, Mrs. Agnes B. Barr of 857 McClure St., a pioneer resident having resided here since 1910. Widow of Samuel Barr, she leaves 6 sisters, Elizabeth Carlow, Janet Islip, Jeanie Barr, Mary Luscombe, Daisy Bossom and Margaret Moore, all of Victoria; nieces and nephews. She was a member of Carne Rebekah Lodge No. 5.
Funeral service in McCall Bros. Chapel, Johnson and Vancouver Sts., on Thursday, June 20, at 3:30 p.m. with the Rev. B. Molloy officiating, followed by cremation. (Flowers gratefully declined. Donations, if desired, may be made to the Heart Fund, 1008 Blanshard St.)

CLASSIFICATION INDEX

VITAL STATISTICS
1 Births
8 Card of Thanks
5 Deaths and Funerals
9 In Memoriams
10 Funeral Directors

NOTICES
14 Announcements
15 Coming Events and Meetings
16 Catering, Banquets and Reception Rooms
20 Lost and Found
11 Monumentals
18 Places to Visit
17 Restaurants

EMPLOYMENT
21 Help Wanted—General
22 Office Help
23 Skilled Trades
24 Sales Persons and Agents
25 Teachers
26 Part Time—Temporary Help
30 Situations Wanted

BUSINESS SERVICES AND DIRECTORY
36 Business Services and Directory

PERSONAL SERVICES
33 Bands, Musicians and Orchestras
40 Business Personals
43 Dancing
42 Education
71 Music Teachers
39 Personals
32 Trade Schools
38 Travel

MERCHANDISING
83 Aircraft
117 Antiques
78 Bicycles
80 Boats and Marine
65 Building Supplies
93 Cameras, Supplies and Photo Finishing
127 Chicks, Poultry, Hatching Eggs, Supplies
135 Farm Implements
12 Florists
60 Fuel
97 Furniture
120 Garden Supplies
99 Groceries, Meat and Produce
130 Heavy Equipment and Machinery
128 Livestock, Supplies and Events
100 Miscellaneous for Sale
103 Miscellaneous Wanted
109 Miscellaneous to Rent
77 Motorcycles
70 Musical Instruments
125 Pets and Supplies
96 Ranges, Stoves and Furnaces
92 Sporting Goods
115 Swaps
63 Timber
98 TV, Stereo, Radio Sales and Service
112 Wanted to Rent, Miscellaneous

AUTOMOTIVE
164 Auto Body and Painting
162 Auto Repairs, Service and Towing
168 Campers and Trailers
166 Cars and Trucks Wanted
150 Cars for Sale
151 Foreign Import and Sports Cars
169 Mobile Homes and Parks
149 New Car Directory
160 Parts, Accessories
158 Tires
154 Trucks and Buses
156 U-Drive and Auto Washing

ACCOMMODATION
185 Convalescent and Rest Homes
175 Hotels
178 Summer Resorts
181 Tourist Accommodation

RENTAL
201 Apartments to Rent, Furnished
200 Apartments to Rent, Unfurnished
202 Apartment Furniture to Rent
203 Apartments Wanted
206 Duplexes to Rent
207 Duplexes Wanted to Rent
215 Halls, Warehouses, Stores and Offices to Rent
197 Housekeeping Rooms to Rent
199 Housekeeping Rooms Wanted
211 Houses to Rent, Furnished
210 Houses to Rent, Unfurnished
212 Houses Wanted to Rent
190 Room and Board
191 Room and Board Wanted
193 Rooms to Rent
194 Rooms Wanted

FINANCIAL
155 Automobile Financing and Insurance
233 Mortgage Loans and Insurance
234 Mortgages for Sale
230 Personal Loans and Insurance
235 Wanted to Borrow

REAL ESTATE
280 Acreage for Sale and Wanted
240 Business Opportunities
241 Business Opportunities Wanted
300 Churches
247 Commercial or Industrial Properties
258 Condominiums and Townhouses
253 Country Homes and Properties
270 Exchange Real Estate
290 Farms for Sale and Wanted
263 Garages for Sale, Rent, Wanted
293 Gulf Islands Properties
250 Houses for Sale
265 Houses Wanted to Buy
295 Listings Cancelled
268 Listings Wanted
271 Lots for Sale
294 Mainland and Out-of-Province Properties
273 Property for Sale
274 Property Wanted
244 Revenue Property
245 Revenue Properties Wanted
285 Up-Island Properties
256 Waterfront Properties

5 DEATHS and FUNERALS

BENSON — In San Francisco on June 15, 1974, Gabrelle Benson (nee Colliard). Resident of Duncan and Victoria for many years. Survived by three sisters, Mrs. J. Welcker and Mrs. W. Bourdages of Duncan, and Mrs. A. Martinich, Victoria; two brothers, M. R. Colliard of California, Paul Colliard of Edmonton, Alberta; many nieces and nephews.
Funeral in San Francisco on Tuesday, June 18.

DALZIEL — Mrs. June Audrey Dalziel of Fulford Harbour, passed away June 18, 1974, in the Lady Minto Hospital, Ganges. She was survived by her loving husband George C. at home, two sons, Robin R. in Victoria, Byron in Watson Lake, Yukon Territories; two daughters, Mrs. R. (Bonnie) Wedrig, Nova Scotia; Mrs. Miles (Sherry), Bradford, Deas Lake; also eight grandchildren.
Funeral services will be held, 2 p.m. June 20, 1974 in St. Mary's Anglican Church, Fulford. Rev. J. N. Bracher officiating. Arrangements by Goodman's Funeral Home, Ganges.

GEORGE—Suddenly on June 15th, 1974, Mr. Gerald Alan George, age 22 years. Born in Victoria, B.C., late residence, No. 7 Spectacle Lake Trailer Park, Malahat, B.C. He leaves his loving wife, Sheila, and daughter, Andrea Karla, at home; parents, Mr. and Mrs. Herb George, Metchosin, B.C.; brothers, Gary, Goose Bay, Labrador; Ron, Metchosin, B.C.; sister, Mrs. L. E. (Cathy) Glover, Shilo, Man.; grandparents, Mr. and Mrs. Bert George, Killam, Alta., Mrs. G. E. Cleave, Victoria, B.C., aunts, uncles and cousins. The late Mr. George was a Queen's Scout with the 7th Juan de Fuca Scout Group; he was a resident of Belmont and Metchosin for 2? years, had attended Belmont High School.
Service will be held in St. Mary's Anglican Church, Metchosin, B.C., on Thursday, June 20th, 1974, at 1:00 p.m., Rev. Henry Silvester officiating. Cremation. Further flowers gratefully declined. Those so desiring may contribute to the charity of their choice. Arrangements by the Sands Funeral Chapel of Heather, Colwood, B.C.
Sands — Colwood

GREENWOOD — Passed away in Victoria, B.C. on Friday, June 14, 1974, Mrs. Maude M. Greenwood, born in Northampton, England in 1888 and widow of the late Walter B. Greenwood.
Private funeral services will be conducted with the Rev. Dr. Emma Smiley officiating followed by cremation. Flowers gratefully declined. CUNNINGHAM FUNERAL CHAPEL in charge of arrangements.

HAYS — On June 14, 1974, C. C. (Cal), age 58, 153 Carlton Towers, Saskatoon, Sask., previously of Victoria, passed away in Saskatoon Hospital after a brief illness. He leaves to mourn his loving wife Agnes, daughter (Janet) Mr. and Mrs. Ernie Emmott, Calgary, Alberta, and daughter (Valerie), Mr. and Mrs. Storm Andersen, Victoria, and four grandchildren. His mother, Mrs. C. C. Hays and one sister (Alma), Mr. and Mrs. Fred Adkin, Victoria. At time of death he was manager of C.N. Telecommunications, Saskatoon, and had served 40 years with the company.
Funeral services will be held in HAYWARD'S CHAPEL, on Thursday, June 20, 1974, at 1:30 p.m. Interment in Hatley Memorial Gardens. The pallbearers are: Doug Hawkins, Jim Anderson, Dave Odgers, Bill Elkins, James Anderson and Ken MacIntosh. The honorary pallbearers are: Charles Hudson, Bill Odgers, Bill Boate, Clay Bruce and Charles Kinney. Flowers gratefully declined. Donations, if desired, may be made to the Mental Retardation Foundations.

LACOMBE — On June 17, 1974 in Victoria, B.C., Mme. Marie Madeleine Lena Lacombe aged 89 years, formerly of Turkey, France and Montreal. Widow of Jules Lacombe, she leaves cousins, nephews, nieces and many friends.
MASS will be celebrated in St. Jean-Baptiste Church, 301 Richmond Rd., on Friday, June 21 at 10:00 a.m. with the Rev. E. Paradis Celebrant. Interment at West Saanich Cemetery, McCall Bros. Funeral Directors in charge of arrangements.

MITCHELL — In Victoria on June 17, 1974, Mrs. Edith Mitchell, aged 77 years, of 3144 Earl Grey. Widow of Sidney E. Mitchell, she leaves 1 sister and 4 brothers in England. She was an active member of St. Martin's-in-the-Fields Anglican Church and the Women's Auxiliary.
Funeral service in St. Martin's-in-the-Fields Church, Obed Ave., on Thursday, June 20, at 10:15 a.m., with the Rev. T. Williams officiating, followed by cremation. (Flowers gratefully declined. Donations, if desired, may be made to the Cancer Fund, 857 Caledonia Ave.) McCall Bros. Funeral Directors in charge of arrangements.

POINTON — In the Victoria General Hospital on June 17, 1974, Mr. Norman Granville Pointon, aged 71 years of 647 Michigan St., formerly of Nanaimo and Fernie. He is survived by his wife Anne at the residence; six daughters, Mrs. A. (Edith) Smith and Mrs. C. (Margaret) Corrigan of Fernie, Mrs. D. (Shirley) Peters of Calgary, Mrs. F. (Muriel) Berk of Salmo, Mrs. E. (Dorothy) Uyeyama of North Vancouver and Mrs. R. (Ruth) Clemens of Victoria; three sons, Norman of Nanaimo, Donald of Port Alberni and David of Burnaby; 29 grandchildren; a great-grandson and his sister, Mrs. F. (Rissie) Harrison of Vancouver.
Funeral service in McCall Bros. FLORAL CHAPEL, Johnson and Vancouver Sts. on Friday, June 21 at 2:00 p.m. with Major D. McMillan officiating. Interment at Royal Oak Burial Park. In lieu of flowers, if desired may contribute to George R. Pearkes Clinic, 3970 Haro Rd.

TARVES — At the Veterans Hospital on June 17, 1974, Howitt Dark Tarves, of 1326 Ivy Place, aged 81 years. Born in Scarborough Junction, Ontario, and a resident of Victoria for the past 23 years. He is survived by his loving wife, Freda; daughter, Garry Campbell, Edmonton, Alta.; sons: Blair, Red Deer, Alta.; Darrol, Kelowna; James of Vancouver; brothers, Gordon of Calgary, Alta.; John, Prince Albert, Sask.; a sister, Doris MacWalters, Exshaw, Alta.; 14 grandchildren; nine great-grandchildren. The late Mr. Tarves served in W.W. 1 and was a member of Britannia Branch No. 7, R. C. L.
Funeral services will be held on Thursday, June 20, 1974, at 11:00 a.m. in the THOMSON and IRVING chapel, Tony Roberts officiating. Flowers gratefully declined.

TAYLOR — In Victoria, B.C. on June 17, 1974, Mrs. Nora Margaret Taylor, age 72 years. Born in Victoria, residing at 141 Ladysmith Street. She leaves her son, Norman, 118 Montreal St., daughter, Mrs. Harry (Doreen) Simpson, 1716 Albert St., three grandsons, one granddaughter, sister, Mrs. Irene Thompson, 2957 Shakespeare St., brother, George Belford, Vancouver, B.C. The late Mrs. Taylor was a member of Carne Rebekah Lodge No. 45, I.O.O.F.
Service will be held in the Sands Mortuary Limited "Memorial Chapel of Chimes" on Thursday, June 20, 1974 at 3:00 p.m. Rev. K. M. Wood officiating. Interment in Royal Oak Burial Park.
Sands-Victoria

WHITBURN — On June 17 at Duncan, B.C., Mrs. Emma Whitburn, beloved widow of Albert George Whitburn, of 3197 Drinkwater Road, Duncan, aged 82 years. Mrs. Whitburn was predeceased by her husband John, and a son James. Surviving are a son, Charles in Calgary, a daughter, Mrs. H. Roberts (Betty) of Duncan. Eleven grandchildren, sixteen great-grandchildren, and a host of friends.
Funeral services will be held on Friday, June 21 at 1:30 p.m. in Hirst Sands Chapel, with the Rev Allan G. Kerr officiating, cremation. Flowers are gratefully declined, should friends so desire contributions may be made to "The Heart Fund" c-o P.O. Box No. 73, Duncan, B.C. Hirst-Sands chapel are in care of arrangements.
Hirst-Sands-Duncan

5 DEATHS and FUNERALS

WILSON — Janet Duff, at the residence, 3620 Cadboro Bay Rd., on June 17, 1974. Born in Pitlochry, Perthshire, Scotland on Nov. 15, 1876, and a resident of Victoria since 1921. Survived by one son, E. C. Duff Wilson, and daughter-in-law, Bessie, of Victoria, and nieces and nephews.
The funeral service will be conducted Thursday, June 20, 1974 at 3 p.m. from The Lady Chapel, Christ Church Cathedral with the Very Rev. Dean Brian W. Whitlow officiating, followed by cremation. Flowers gratefully declined. CUNNINGHAM FUNERAL CHAPEL in charge of arrangements.

9 IN MEMORIAM

WEATHERBY — In loving memory of our dear sister Edith Weatherby, who passed away on June 19, 1973.
Just as you were, you will always be,
Treasured forever in our memory.
—Fondly remembered and so sadly missed by sister and brother-in-law, Florence and Stan, brother Billie, sister-in-law Lois, and nieces, Verna, Mavis and Kathleen.

10 FUNERAL DIRECTORS

SERVING VANCOUVER ISLAND
Sands
WE CARE
Dedicated to service
Sensible Prices
SANDS FUNERAL CHAPELS
VICTORIA 388-5155
SIDNEY 656-2932
COLWOOD 478-3821
DUNCAN 746-5212
LADYSMITH 245-2331
NANAIMO 753-2032
Your six community Chapels. Independent, Family Owned and Controlled. Sands since 1912.

IFC INTERNATIONAL FLIGHT CARE
Specializing in shipping to or from anywhere
call collect
VICTORIA, 388-5155
SIDNEY, 656-2932
COLWOOD, 478-3821
DUNCAN, 746-5212
LADYSMITH, 245-2331
NANAIMO, 753-2032

Removal and Memorial Service
A Division of Sands
Covering Vancouver Island

McCALL BROS. Funeral Chapels
1400 Vancouver Street
385-4465 — 385-4466 — 385-4467
Professional Service of the Highest Order . . . and at Moderate Cost.
THURSDAY, JUNE 20
MITCHELL, Mrs. Edith
10:15 a.m.—ST. MARTINS-IN-THE-FIELDS CHURCH
VAN NORMAN, Mr. William James
11:00 a.m.—FLORAL CHAPEL
BARR, Mrs. Agnes B.
3:30 p.m.—FLORAL CHAPEL
FRIDAY, JUNE 21
LACOMBE, Mme. Marie Madeleine Lena. 10:00 a.m.—ST. JEAN-BAPTISTE CHURCH
POINTON, Mr. Norman Granville
2:00 p.m.—FLORAL CHAPEL

CUNNINGHAM FUNERAL CHAPEL
(Formerly Chaplin's
1155 Fort Street
Phone 384-5512 or 384-8626
Offering dignified moderate services for all. Geo. S. Cunningham, owner, manager.

THOMSON & IRVING Funeral Chapel
Est. 1906 — Formerly of Winnipeg
A Dignified and Understanding Service at Moderate Cost
PRE-NEED AT NEED SHIPMENTS
1625 Quadra St. Phone 384-2612

HAYWARD'S CHAPEL
Ready to carry out the family's wishes, quietly, sympathetically, with efficiency, dignity.
386-3505
Society of B.C.—658-5244
734 Broughton St.

FIRST MEMORIAL SERVICE
Undertakers for the Memorial Society of B.C. 658-5244.

11 MONUMENTAL

STEWART MONUMENTAL Works Ltd.
ESTABLISHED 1896
Memorial of Distinction
Marble fireplace and tabletops
1403 May ST. 384-3452

MORTIMER'S MONUMENTS ESTABLISHED 1877
"The Finest in Craftsmanship"
633 DAVID ST. 383-6421

14 ANNOUNCEMENTS

FIND YOUR NAME IN TODAY'S CLASSIFIED SECTION UNDER THE HEADING SHRINE TICKET WINNER AND WIN TWO FREE TICKETS TO THE SHRINE CIRCUS
JUNE 20 or 21
THURS. OR FRI.
MEMORIAL ARENA
THE GREATEST FAMILY ENTERTAINMENT
—NOT RESTRICTED—
If you find your name showing you are a lucky winner of SHRINE CIRCUS tickets in the classified columns today — come in person with proper identification to the front counter of Victoria Press Ltd., Douglas at Hillside, 9 a.m.-5:30 p.m., and you will receive your two free tickets to the Shrine Circus. Winners must pick up tickets within 48 hours of the time when name appears in the paper.

OFFICE CLOSED SATURDAY

READ CLASSIFIED NOW!
YOU MAY BE A WINNER

14 ANNOUNCEMENTS

PEOPLE MATTER MORE
Peter Smart's Committee rooms are at 98A West Burnside. Call us at 386-3188. Office hours, 9 a.m. to 10 p.m.
—Inserted Esquimalt-Saanich NDP.

20 LOST and FOUND

LOST — MALE BRINDLE (brown and black) Collie cross. Named "Pippin." Wearing B.C. dog tag no. 176698C. Contact Trudy Lancelyn, 478-8876.

LOST: JUNE 9, BLACK PART-Burmese cat, "Mummy." Coronation and Jubilee Hospital area. Dew claw missing on front foot. Reward. 383-7904.

LOST: 1½-YEAR-OLD GREY and black female Norwegian Elkhound. Brown collar. Family pet. Please phone 383-4087.

LOST: THURSDAY, AT DOUGLAS and Fort, small, square gold watch. Bulova Caravelle. 388-6130, evenings.

LOST: SMALL BLACK FEMALE dog, part Scotch Terrier, answers to name of Buffy. Reward. 478-9491.

LOST — MAN'S WRIST WATCH on Cavendish Street, at Oak Bay Tennis Club. Phone 592-7651.

LOST — MALE BEAGLE, TRI color. Friday, Fairburn School area. Reward. 477-5964 or 592-4640.

REWARD: LOST BRIEF CASE containing SRI reports and manuscripts. Finder please call 386-7089.

LOST: GOLD FILIGREE, SHAPE of earring, vicinity Trent St. or downtown. 592-4428.

LOST: NECKLACE WITH GOLD charm (horses head), Sunday afternoon at Elk Lake. 477-8584.

LOST ZEISS CAMERA AT AIRport, June 13th. Reward. Call Duncan 748-1681 Collect.

LOST, IN BRENTWOOD AREA, black and white Siberian Husky. Reward. 652-2008.

LOST: LADY'S GLASSES. PALE blue frame, shabby white case. Urgent, 592-7931.

LOST: OUTBOARD MOTOR GAS tank and hose at Cattle Point, p.m., June 16. 598-3210.

21 HELP WANTED GENERAL

ADVERTISEMENTS IN THIS CLASSIFICATION MUST COMPLY WITH THE BRITISH COLUMBIA HUMAN RIGHTS ACT
SEE COLUMN 1

EXPERIENCED COLLECTOR
International Company requires a man with collection or finance company experience, who is interested in a rewarding executive future. Applicant must be aggressive and bondable. Salary open. Call Mr. Burke, 386-3631.

WOULD YOU LIKE TO WORK IN a hairdressing salon? This is an opportunity for someone with a pleasant outgoing personality who likes working with people. You will be taught to shampoo hair and to perform general duties around the salon. This is NOT an apprenticeship. Apply in person to Scissors, Village Fair, Bastion.

BOATYARD MANAGER
required for expanding company. Must be capable of assuming full responsibilities. All replies held in strictest confidence to Box 699.

AVON HAS . . .
An open territory in Tillicum. Sell part-time or full-time to earn extra money. No experience required. Call Mrs. Guenther, 384-7345.

DAYCARE SUPERVISOR
Fully qualified supervisor, for Nanaimo Children's Daycare Centre. Apply stating qualifications and experience to Mrs. B. Traynor, 602 Haliburton Street, Nanaimo.

STUDENTS FOR SUMMER HELP in busy tourist shop, must be planning to attend University, in fall. Cash register experience necessary. Salary $2.50 hour, 40 hours week. Victoria Press, Box 701.

WANTED — RELIABLE MATURE woman for cleaning duties in rest home. 9 a.m. - 1 p.m., 5 days a week. Occasional weekends. For details phone 6-8 p.m. 598-7323.

EXPERIENCED JANITORESSES required for evening work to clean office buildings. Top salary paid. Phone any time. 386-6141. Room 340.

CLERK RECEPTIONIST FOR downtown motor inn. Typing and ability to deal with public essential. Steady work for right party. Queen Victoria Inn. 386-1312.

BABYSITTER NEEDED JULY 1st, 8:30 to 5, Monday to Friday. My home. 1-year-old girl. Student accepted, provided reliable. 382-7310 after 5.

COUPLE REQUIRED AS RESIDENT manager of 45-suite apartment building, Victoria. Must be experienced. Victoria Press, Box 627.

MAINTENANCE CLEAN UP POSition. Would be suitable for an active person on a pension. Must hold a valid drivers license. 383-4187.

HAIRDRESSER REQUIRED. View Royal area. Short week, top rate for fully qualified operator. Phone 479-4852 days or 478-5030 evenings.

WANTED — PERSON WITH late model car '66-'74, in good condition, for transportation business. Full time. Reply in writing only to Suite 3, 840 Fort St.

REQUIRED, EXPERIENCED full-time teller. Apply Canadian Imperial Bank of Commerce, Hillside Shopping Centre.

RELIABLE LADY FOR BABYSITting in our home, 2-year-old boy, near Swan Lake. 3 days per week. 479-8520.

FULLY EXPERIENCED FIRST cook, good knowledge of buffet work. Apply to Mr. Worden, 478-8334.

EXPERIENCED WAITRESS REquired. Apply in person to the Crest Motor Inn, 455 Belleville St.

FLORIST DESIGNER OR TRAINee, must be mature. Full or part time. Victoria Press, Box 655.

2 HAIRDRESSERS, 2 TO 5 years experience. Apply Nels Todd, Gorge Centre, or 652-2996.

NEED A CARPENTER FOR ODD jobs. Also a painter. Good Shepherd Shelter, Mill Bay.

EXPERIENCED DINING ROOM waitress for downtown dining lounge. For appointment please phone 382-8992.

MATURE WOMAN, DAY CARE, two boys, 11 and 7 yrs. your home, 5-day week. Happy Valley and Metchosin area. Phone 478-5898.

EXPERIENCED DISHWASHER, night shift. Weekends off. Phone 384-9547 or apply in person, Coffee Mac's.

LADY WITH GENERAL INSURance experience and auto-plan. Full or part-time. 385-1306, Mr. Clark.

SANDWICH GIRL FOR COCKtail lounge, 28 hours a week. Dominion Hotel.

NIGHT AUDITOR FOR NEW motor inn. Weekends off. Good salary. 1850 Douglas.

WANTED IMMEDIATELY, CAREtaker for 55-suite apartment block. Phone 385-3435.

WANTED: HAIRDRESSER ON apprentice, immediately. Call 382-1313.

MATURE WOMAN FOR LIGHT work. Wages and shift to be arranged. 385-2398.

FLORAL DESIGNER FOR PROMinent downtown florist shop, prefer full time. Victoria Press, Box 735.

EXPERIENCED WAITRESS wanted, Maple Leaf Restaurant. Apply in person. 1213 Douglas St.

WANTED: DRESSMAKER. PLAIN sewing. 652-2392.

21 HELP WANTED GENERAL

THE STANDARD FURNITURE CO. HAS OPENING FOR THE FOLLOWING

1—Full time salesman with several years experience. Preferably in carpets.

2—Appliance salesman, 2-3 days week. Prefer semi-retired person.

3—Drapery stock boy. Permanent position with a future.

4—Female typist-order clerk and general office work. With 2 or more years experience.

Please bring references and apply in person.

5—Saleslady, experienced in drapery sales desireable. Permanent position with guarantee.

PAUL'S Restaurants
Has immediate openings for waitresses and waiters. Only those with experience need to apply. Paul's Restaurants, 1900 Douglas St.

ARE YOU WORTH $400 TO $500 A week and able to prove it? Are you well-groomed and mannered? Do you have complete self-confidence and able to project your personality? Are you able to follow directions? If you can answer yes to all of these only then phone Mr. Nicholls at 388-5052 between 9 and 10 a.m., Mon. to Fri.

ATTENTION ALL WITH IT HAIRDRESSERS
Tremendous opportunity in our Canned Ego Salon, for person with FLAIR. If you are interested in natural hairdressing and our continuous training program, apply in person to THE BAY, Personnel Department, 4th Floor.

Part-Time Women
For day or evening shifts for drive-in restaurant, some experience preferred or will train if suitable. Phone after 1 p.m. for appointment, Mellow-Spot Drive-in, 382-1222.

THE BAY
Requires a part-time security matron. A mature woman with general knowledge of security procedures. Will receive all staff benefits and a good starting salary. Apply in person to THE BAY, Personnel Department, 4th Floor.

REPUTABLE OFFICE EQUIPment firm, requires typewriter, and adding machine serviceman, good working condition, fringe benefits, no travel, permanent position, excellent opportunity for advancement in service or sales, Victoria Press, Box 618.

LIVE-IN HOMEMAKERS
Opportunities for semi-retired ladies to help their local communities. Your experience needed by HEALTH CARE SERVICES UPJOHN LIMITED. Call us at 388-6639 Monday - Friday 9-4:30.

IMMEDIATE OPENING FOR AN experienced shoe sales person at Family Shoe Centre, Colwood Plaza. The applicant must have experience in childrens shoe fittings. Apply in person. No phone calls please.

PART-TIME SALES LADY REquired for Ladies' Wear Store. Sales experience, above average ability, and personality required. Phone Mr. Nash Fashions, 383-5721.

TAXI DRIVERS WITH CLASS 4 license and chiefs permit. Guaranteed wage, statutory holidays, MSA, holiday pay, 5-day week. 383-1121 for appointment.

FLOOR WAXER
required for evening work. Must have responsibility and be able to supervise. $3.50 per hour to start. Phone any time. 386-6141. Room 340.

WANTED — A BABYSITTER for two boys, age 6 and 9 years, for the next 2½ weeks and August in the vicinity of Skinner St. 383-6103.

LADDER WORK
Trainee, drivers licence required. Must carry out instructions willingly! Apply Victoria Press, Box 588.

WANTED EXPERIENCED driver-swamper for full and part-time work, please reply in writing to Victoria Press, Box 618.

MATURE COUPLE TO MANAGE 48 suite deluxe condominium. James Bay. Please apply to Victoria Press. Box 607.

A COUPLE REQUIRED TO assist in the operation of a receiving home. Good renumeration. Duncan, 748-9666.

LIVE-IN HOUSEKEEPER, UNder age 30, European or Asiatic or widow or old-fashioned North American woman. 384-6316.

WANTED; EXPERIENCED cook, permanent position. Please apply in person Brands Restaurants Ltd.

MATURE, EXPERIENCED LADY for rest home work, afternoon shift — some Sundays. 385-0679.

FULLY QUALIFIED LAWNmower mechanic. Victoria Press, Box 678.

CHAMBERMAID, MATURE, FOR motel in Cordova Bay area. 658-5224.

LOVING CARE FOR 5-MONTHold baby in my home, James Bay, after 6 p.m., 383-5236.

FULL-TIME HOUSEKEEPING position, for retirement home. Phone 383-6258.

A MAN OR A COUPLE WITH trailer to manager, Camp-Site on Saanich Pensisula, 656-5102, days.

WAITRESSES WANTED PARTtime and full-time. Apply at F. W. Woolworth's lunch counter.

EXPERIENCED COOK REquired. Apply in person to the Crest Motor Inn, 455 Belleville St.

LADY FOR REST HOME, 8 a.m.-4 p.m., full-time, nurses aid preferred. Phone 385-9821.

FULL TIME BABYSITTER REquired in Swan Lake area. 384-2859.

DRIVERS WANTED, CHIEF PERmit, class 4 licence. Phone between 2-4 p.m. 383-7111.

JANITOR WANTED FOR EVEning work, must be experienced. 479-5733.

WANTED: IN OAK BAY AREA and other areas, carriers for Vancouver Sun. 477-4354.

EXPERIENCED NURSES AIDE wanted. Apply 8 a.m. to 3 p.m., 383-2323.

FULL-TIME COOK WANTED IN rest home. Tuesday through Saturday. Phone 652-3093.

EXPERIENCED JANITORS AND janitoresses, apply in writing. Victoria Press, Box 712.

WANTED: CLEAN, STRONG woman, motel work, room and board provided. 478-1171.

WANTED: FRAMING CARPENter. 385-2865.

COOK FOR REST HOME. FULLtime. 385-9821.

21 HELP WANTED GENERAL

Village of Tahsis
Clerk Treasurer
Applications are invitted for the position of Municipal Clerk Treasurer at Tahsis, B.C. The successful applicant will be responsible to the Municipal Council for carrying out the Policies of the Council. Duties will include personnel management, financial accounting, budget preparation and those responsibilities as required for the position clerk treasurer and collector, set out in the Municipal Act. A senior certificate in municipal administration and finance is desirable.
Applicants are requested to reply to the undersigned before July 2, 1974, giving full particulars including education, municipal experience, and date available. The salary for this job is negotiable.
I. R. Knowles
Clerk Treasurer
Village of Tahsis
Box 396, Tahsis

VICTORIA'S MOST POPULAR RESTAURANT
The Princess Mary's new dining facility "Pier 16" is nearing completion. We are now accepting written applications for consideration of:
Fully experienced cook's helpers, salad makers, deep fry cooks, grill cooks, dishwashers, pot washers, dining room waitresses, bus boys and bartenders.
A few of these positions are available immediately for both day shift and night shift.
If you are mature, pleasant and neat in appearance and desire to become part of our organization, write or apply in person to the:
Princess Mary Restaurant
344 Harbour Rd.
Victoria, B.C.
V9A 3S1
Applications will be accepted for our consideration until June 29, 1974.
Persons wishing to apply in person should apply between 9 a.m. and 11 a.m. only.

PLANNING ASSISTANT 1
$773-$939 per month
Technical field and office work involving gathering, reporting and delineating social, economic, and physical data for planning purposes. Although under the supervision of a superior, some independence of action is expected.
Applicants should have Grade 12 supplemented by courses in mathematics or drafting. Related experience desirable.
Completed Saanich Application Forms will be received by the undersigned until 4:30 p.m., Wednesday, June 26, 1974.
Personnel Director
Saanich Municipal Hall,
770 Vernon Avenue,
Victoria, B.C.

WE NEED
Manager trainees for Victoria
WE PROVIDE
Excellent starting salary
Extensive training program in retail credit and mortgages
Generous fringe benefits.
WE REQ

22 OFFICE HELP

BUILDING SUPPLY CENTRE
REQUIRES
Warehouseman and lumber tallyman. Excellent wages and benefits. Experience preferred, neat appearance a necessity. Apply to Victoria Press, Box 736.

BODY MEN

G. M. Dealer requires good body men. $6.10 per hour guaranteed, plus flat rate. Located on Central Vancouver Island — good hunting and fishing. Benefits include M.S.A., Group Insurance, Dental Plan. Forward details of experience including present employment to Mr. Mike Zilman, 1130 Ash St., Campbell River, B.C. Will assist in settling.

EXPERIENCED HAIRDRESSers, full or part time. 382-6611 weekdays.

24 SALES PERSONS AND AGENTS

ADVERTISEMENTS IN THIS CLASSIFICATION MUST COMPLY WITH THE BRITISH COLUMBIA HUMAN RIGHTS ACT SEE COLUMN 1

SALES POSITIONS
With a present and a future
2 men, exceptional opportunity, starting June 24th, 1974, averaging over $175 per week.
TO QUALIFY:
must have car, good educational background, bondable. If you are selected YOUR FUTURE IS SUCCESS. You will be given a complete 2-week sales training program in Vancouver, expenses paid . . . then be guaranteed a minimum of $700 a month to start. Will be training in the field.
Our salesmen are given every opportunity for advancement to key management positions.
YOU CAN CHANGE YOUR LIFE . . . Call for an appointment, T. Tufford, 388-4471.
"An Equal Opportunity Company"

Sears
REQUIRES
SALES PERSON
Requires a full-time sales person for floor coverings. Excellent company benefits. Apply in person to personnel office.
Simpsons-Sears Ltd.

CITY TRUST
477-9551
We are in immediate need of several licensed sales people to compliment our staff. We offer all the amenities of a top flight Real Estate office plus ample MORTGAGE FINANCING. Call Terry Fortune, F.R.I., R.I. (B.C.) for an interview anytime at CITY SAVINGS and TRUST COMPANY, 3647 Shelbourne St., Tel. 477-9551.

EXPERIENCED SALES PERSON wanted to make appointments for SOOTER MOBILE STUDIO on Vancouver Island. Excellent commission and bonus. 384-3813.

WORK ON YOUR OWN TIME IN your own area, perfect position for those ladies who want "something extra" added to their life. Little training needed — excellent commission. Reply to Air Travel Underwriters, P.O. Box 128, Delta, B.C.

MARINE SALESMAN
Above average proven sales record required. Excellent opportunity and money for a hard working man who can sell and also take a sincere interest in his clients. Salary and commission.
WORLD OF PLEASURE 386-8424

NEED 6 MEN TO ASSIST ME in my fast growing and prosperous business. Must be neat and reliable. Car necessary, $320 part time, $640 full time. Work 6-10 p.m. Phone 386-2947 for personal interview.

LIFE INSURANCE SALESMAN required immediately, no previous experience necesary, must be bondable, excellent salary plus commission and fringe benefits. For appointment please call 388-6681.

EXPERIENCED FULL-TIME sales person for newly renovated Tip-Top Store, 1412 Douglas, salary according to experience. Apply in person.

25 TEACHERS

ADVERTISEMENTS IN THIS CLASSIFICATION MUST COMPLY WITH THE BRITISH COLUMBIA HUMAN RIGHTS ACT SEE COLUMN 1

THE NITINAHT BAND COUNCIL requires an experienced reliable teacher for grades 1-4 for the '74-'75 school year.

Applicant must have transportation and be prepared to live on the Reserve during the week.

Send applications with references to the Nitinaht Band Council, Box 340, Port Alberni, B.C.

26 PART TIME OR TEMPORARY HELP

ADVERTISEMENTS IN THIS CLASSIFICATION MUST COMPLY WITH THE BRITISH COLUMBIA HUMAN RIGHTS ACT SEE COLUMN 1

HANDICAPPED YOUNG WOMAN requires younger live-in housekeeper-companion for 2 to 4 weeks. 383-7837.

STEADY PART TIME WORK for bus girls Friday and Saturday nights. Apply to Meat Market Steak House, 535 Yates St.

LIMITED PART-TIME WORK for retired gentleman. Must be both reliable and responsible. Apply Victoria Press, Box 671.

MATURE DRIVER FOR SOCIAL club to drive 12-passenger bus. $3.50 per hour and expenses. 383-3213. day time.

COUNTER HELP WANTED TO train for part-time work. Apply Mr. Bailey at the Victoria Meat Market, 625 Johnson St.

WANTED, MATURE, RELIABLE woman for occasional cleaning, 10-15 hours per month. 477-2833.

COOK NEEDED, 9 A.M. TO 1 p.m. daily. Good Shepherd Shelter, Mill Bay.

REQUIRED: RESPONSIBLE person for gas station, weekends. Phone 388-6012.

RESPONSIBLE BABYSITTER required for 1 child. Brentwood, 652-3588.

DRIVER WITH OWN CAR F deliveries. Mon., Friday and Saturdays. Poco Pizza. 383-2821.

TORONTO DOMINION BANK REquires 2 experienced part time tellers. 386-3571, Mrs. Levy.

REQUIRED, A CLEANING LADY, 477-3139.

HANDYMAN FOR ODD JOBS, Royal Oak area. 479-2651.

30 SITUATIONS WANTED

PAINTING INTERIOR, EXTERIor, homes, apartments, etc 384-0827.

YOUNG MOTHER WILL SIT children daily. Burnside and Tillicum. 384-1658.

PRACTICAL NURSE DESIRES work in private homes. 388-5006.

EXPERIENCED HOUSE AND OFfice cleaning. 384-8755.

26 PART TIME OR TEMPORARY HELP

Sears
REQUIRES
Part Time
NURSE
Requires part-time nurse available Wednesday, Thursday, Friday nights and all day Saturday, or Office help with an INDUSTRIAL FIRST AID TICKET. Apply in person to Personnel Office.
Simpsons-Sears Ltd.

IMMEDIATE OPENINGS
FOR
SENIOR STUDENTS
PENSIONERS
WORKING ADULTS
HOUSEWIVES
Augment your income with adult-size Times apartment route in the area of James Bay.
Monthly profits range from $80.00 to over $125.00 per month depending upon route size.
With less than 1½ hours delivery time in the late afternoon. Must have means of carrying papers from depot to route. To apply or for further information contact D. Webber in the Circulation Department, 382-3131. Do this today or send your application in by mail.

Receptionist-Typist
This is a permanent position requiring some experience and accuracy in typing. A pleasant personality, ability to meet the public and acceptable telephone voice are essentials. You will be working closely with a staff of 40 with pleasant and congenial surroundings located near the Shelbourne Plaza area. Std. working hours and benefits. For Appt. phone 477-1841.
Block Bros. Realty

BERRY PICKERS WANTED
Contact the:
CANADA MANPOWER CENTRE
FARM LABOUR OFFICE
720 YATES ST.
or telephone
384-3213

STUDENT OR ADULT WITH small car or motorcycle, interested in augmenting income by morning newpaper delivery in the Wilkinson-Interurban area. Delivery would take approx. 1½ hours per day and route earnings would be in vicinity of $100 per month. Please apply R. Elliott, 383-4111, local 166.

WORK ON YOUR OWN TIME, NO competition. Perfect position for those who want something extra added to their life. Little training needed, excellent commission. Apply in person, 2204 Cook Street, between 9 and 10 a.m. only. Transportation no problem.

THE DAILY COLONIST HAS A carrier opening in the Duke Rd.-Metchosin area. This route would take about ¾ of an hour each morning. Interested applicants should contact J. Bradford at 383-4111 Ext. 164 or 479-1579.

THE OWL AND PUSSY CAT, VICtoria Store — 3613 Douglas St. — 385-4522. Part-time saesclerk. approx. 30 hours per week. Experience beneficial, but not necessary.

LADY FOR PART-TIME ASSISTance in local reproduction business, no experience necessary. State age and any references to Victoria Press, Box 714.

WOMAN TO COOK EVENING meal for 1 lady, Monday to Friday, July 15 to August 15, 4 p.m. to 7 p.m. Good wages. Reply Victoria Press, Box 716.

INTERVIEWERS FOR STATISTics Canada. Permanent part-time, 1 week every month with options for more work if desired. 477-8146 between 4 and 7.

MOTHER'S HELPER AND BABY sitter, for summer, 2 or 3 days a week and occasional evenings. Brentwood area, 652-1601.

MATURE HOUSEKEEPER available. Victoria Press Box 681.

30 SITUATIONS WANTED

ENGLISH PHOTOGRAPHER, with 11-years' experience, 6 years in colour, conversant in most forms of photography including Marine and Travel. Has own equipment and transport, and seeks permanent position. Phone after 3:30 p.m. 477-2412.

MIDDLE-AGE EXCELLENT help, good appearance, 2½ years paramedical office, would like similar position in Christian atmosphere. 382-9488.

EXPERIENCED, HEALTHY young man would like employment on cattle ranch. Contact 598-6336 or reply Verlyn Busch, 5-933 St. Charles, Victoria.

BOY OVER 16, EXPERIENCE IN gardening. Would like to have similar job for summer and during the year. 479-5371. Phone anytime except between 2 and 4.

GIRL, 18, WILL BABYSIT ONE and two children under 5. Live-in if needed for the summer only. 382-7493.

ATTENTION BRENTWOOD AREA Mature student requires summer babysitting jobs. Experienced. References supplied. 652-2339.

YOUNG OFFICE GIRL WITH transportation seeking part time job, available from 5 p.m., Mon-Thurs. Victoria Press, Box 733.

WOODWORKING, CUSTOM-BUILT stereo cabinets, book cases, tables, desks, and other furniture. 592-1057.

YOUNG MAN, 21, REQUIRES work in some field of construction. 1 year carpenters helper experience. 388-7243.

ENERGETIC YOUNG MAN WITH Class 3 air brakes seeking driving job. 592-0396.

WILL BABYSIT IN MY HOME 383-5964.

33 BANDS, MUSICIANS and ORCHESTRAS

EXPERIENCED, VERSATILE bass player seeks full time work. Good equipment — some vocal. 382-5217.

Denny's Canned Music Co.
656-3585

WEDDINGS, SPECIALIZED music James Gurr. 478-2468.

UNION DRUMMER, EXPERIenced, versatile. 386-1058.

36 BUSINESS SERVICES AND DIRECTORY

Accounting Service

ACCOUNTING, PAYROLLS, INCOME TAX, AUDITING
Full range of accounting and business services available. We pride ourselves in quality and low priced service backed by over 25 years experience.
SIMKIN ACCOUNTING SERVICE
31-A CADILLAC BUILDING
(TOP FLOOR)
VICTORIA, B.C. 386-7074

BOOKKEEPER ACCOUNTANT available on monthly basis for small businesses. Payrolls, bank reconciliation, receivables, payable, monthly financial statements, income tax, private corporations formed. Reasonable rates. 386-9143, 6 p.m. onwards.

Architectural Design

LOOKING FOR THAT DREAM home? Or just wishing to add to your present home. We can save you money and eliminate worry by custom designing your dream home or addition to the latest construction methods. Your design will then be made into blueprints that show how it will be constructed and with what materials. For free technical advice and suggestions, telephone: 383-5789 or write to: PRECISION DESIGN AND DRAFTING SERVICES, P.O. Box 1661 Victoria, B.C. V8W 2Y1.

Bookkeeping

BOOKKEEPING PROBLEMS getting you down? Contact The Barbara Watts Bookkeeping Services, for efficient and positive assistance. 382-3633, residence 598-2946.

TV PROGRAM LISTINGS

EVENING

CBUT 2 Vancouver · KOMO—4 Seattle · KING—5 Victoria · CHEK—6 Seattle · KIRO—7 Seattle · CHAN—8 Vancouver · KCTS—9 Seattle · KSTW—11 Tacoma · KVOS—11 Bellingham · KTVW—13 Tacoma

6:00 P.M.
2—Wild Kingdom
4—News
5—News
6—News
7—News
8—News
9—Zoom
11—Star Trek
12—It Takes a Thief
13—62730

6:30 P.M.
2—Hourglass
4—News
5—News
6—News
7—Mike Douglas
8—News
9—Telecourse
11—Star Trek
12—News
13—62730

7:00 P.M.
2—Hourglass
4—To Tell the Truth
5—Truth or Consequences
6—Good Times
7—Mike Douglas
8—Mandate '74
9—Book Beat
11—It Takes a Thief
12—Here's Lucy
13—62730

7:30 P.M.
2—Mr. Chips
4—Untamed World
5—Police Surgeon
6—Adam—12
7—New Price Is Right
8—Fred Davis
9—French Chef
11—It Takes a Thief
12—Hollywood Squares
13—Sergeant Preston

8:00 P.M.
2—Soccer
4—The Cowboys
5—Chase
6—Soccer
7—Bobbie Gentry Show
8—Movie: The War Wagon
9—Woman Alive!—Special
11—Movie: Adventures of a Young Man
12—Doctor in the House
13—Movie: Day The Hot Line Got Hot

8:30 P.M.
2—Soccer
4—Movie: Message to My Daughter
5—Chase
6—Soccer
7—Bobbie Gentry Show
8—Movie continued
9—Special continued
11—Movie continued
12—M.A.S.H.
13—Movie continued

9:00 P.M.
2—Soccer
4—Movie continued
5—Movie: One, Two, Three
6—Soccer
7—Cannon
8—Movie continued
9—Hollywood TV Theatre
11—Movie continued
12—O'Hara, U.S. Treasury
13—Movie continued

9:30 P.M.
2—Soccer
4—Movie continued
5—Movie continued
6—Soccer
7—Cannon
8—Movie continued
9—TV Theatre continued
11—Movie continued
12—O'Hara, U.S. Treasury
13—Movie continued

10:00 P.M.
2—Railroads—Special
4—Doc Elliot
5—Movie continued
6—Railroads—Special
7—Kojak
8—Ian Tyson
9—TV Theatre continued
11—Big Valley
12—Kojak
13—Burke's Law

10:30 P.M.
2—Special continued
4—Doc Elliot
5—Movie continued
6—Special continued
7—Kojak
8—Target: Impossible
9—Day at Night
11—Big Valley
12—Kojak
13—Burke's Law

11:00 P.M.
2—News
4—News
5—News
6—News
7—News
8—News
11—Dragnet
12—Dragnet
13—Movie: Five Golden Dragons

11:30 P.M.
2—Movie: Bounty Killer (11:50)
4—Razzle Dazzle Rock
5—Johnny Carson
6—News
7—Movie: Hammerhead (11:45)
8—News
11—Untouchables
12—Movie: Seven Golden Men
13—Movie continued

12 MIDNIGHT
2—Movie continued
4—Razzle Dazzle continued
5—Johnny Carson
6—Movie: Torture Garden
7—Movie continued
8—Movie: Pendulum
11—Untouchables
12—Movie continued
13—Movie continued

12:30 A.M.
2—Movie continued
4—Razzle Dazzle continued
5—Johnny Carson
6—Movie: Atomic Brain (2:00)
7—Movie continued
8—Movie: Town on Trial (2:15)
12—Movie continued

ALL TIMES ARE LOCAL

CHANNELS RESERVE RIGHT TO MAKE LAST-MINUTE CHANGES

EARLY THURSDAY

8:00 A.M.
4—Jeff's Collie
5—Today
6—Canada A.M.
7—J. P. Patches
8—Canada A.M.
11—Leave It to Beaver
12—Frisky Frolics
13—Cartoons

8:30 A.M.
4—News
5—Today
6—Island Good Morning
7—Captain Kangaroo
8—Romper Room
11—New Zoo Revue
12—Frisky Frolics
13—Cisco Kid

9:00 A.M.
4—News
5—Dinah Shore
6—Ed Allen
7—News
8—Pete's Place
11—Joker's Wild
12—Joker's Wild
13—Time Tunnel

9:30 A.M.
4—Not For Women Only
5—Jeopardy
6—Pay Cards
7—News
8—Pay Cards
11—Gambit
12—Gambit
13—Time Tunnel

10:00 A.M.
2—Mon Ami; Friendly Giant
4—Merv Griffin
5—Wizard of Odds
6—Mon Ami; Friendly Giant
7—Now You See It
8—Eye Bet
11—Calendar
12—Now You See It
13—Shortcuts to Sewing

10:30 A.M.
2—Mr. Dressup
4—Merv Griffin
5—Hollywood Squares
6—Mr. Dressup
7—Love of Life
8—Kareen's Yoga
11—Calendar
12—Love of Life
13—Jack LaLanne

11:00 A.M.
2—Sesame Street
4—Merv Griffin
5—Jackpot
6—Golden Years
7—Young and the Restless
8—Jean Cannem
11—Get Smart
12—Young and the Restless
13—Living Easy

11:30 A.M.
2—Sesame Street
4—Pyramid Game
5—Celebrity Sweepstakes
6—Eye Bet
7—Search for Tomorrow
8—Jean Cannem
11—Mayberry R.F.D.
12—Search for Tomorrow
13—Galloping Gourmet

12 NOON
2—Luncheon Date
4—Password
5—Noon Look
6—News; Ida Clarkson
7—News
8—News; Beat the Clock
11—Three on a Match
12—Merv Griffin
13—Movie: The Highwayman

12:30 P.M.
2—Luncheon Date
4—Split Second
5—Noon Look
6—Movie: Good Day For a Hanging (12:45)
7—As the World Turns
8—Movie: Good Day For a Hanging (12:45)
11—Cartoons
12—Merv Griffin
13—Movie continued

1:00 P.M.
2—First Five Years
4—All My Children
5—Doctors
6—Movie continued
7—Guiding Light
8—Movie continued
11—Movie: Rock Island Trail
12—Merv Griffin
13—Movie continued

1:30 P.M.
2—Audubon Wildlife Theatre
4—Let's Make a Deal
5—Another World
6—Movie continued
7—Edge of Night
8—Movie continued
11—Movie continued
12—To Tell the Truth
13—Movie: Phantom from Space

2:00 P.M.
2—Juliette and Friends
4—Newlywed Game
5—How to Survive a Marriage
6—Movie continued
7—Price Is Right
8—Movie continued
11—Movie continued
12—Price Is Right
13—Movie continued

2:30 P.M.
2—Flying Nun
4—One Life to Live
5—Somerset
6—Talk Back
7—Match Game
8—Somerset
11—Cartoons (2:45)
12—Match Game
13—Movie continued

3:00 P.M.
2—Take 30
4—General Hospital
5—Days of Lives
6—Take 30
7—Tattletales
8—Another World
11—Marine Boy
12—Mike Douglas
13—Cisco Kid

3:30 P.M.
2—Edge of Night
4—Girl in Life
5—Movie: When My Baby Smiles at Me
6—Edge of Night
7—Movie: Flower Drum Song
8—What's the Good Word
11—Speed Racer
12—Mike Douglas
13—Uncle Waldo

4:00 P.M.
2—Family Court
4—Brady Bunch
5—Movie continued
6—Family Court
7—Movie continued
8—Anything You Can Do
9—Sesame Street
11—Flintstones
12—Funorama
13—Cliffhangers

4:30 P.M.
2—Place of Own
4—Bonanza
5—Movie continued
6—Place of Own
7—Movie continued
8—Flintstones
9—Sesame Street
11—Munsters
12—Bewitched (4:50)
13—Bullwinkle

5:00 P.M.
2—Dress Rehearsal
4—Bonanza
5—Movie continued
6—Family Affair
7—News
8—Mod Squad
9—Mister Rogers
11—I Dream of Jeannie
12—It Takes a Thief (5:20)
13—Westerners

5:30 P.M.
2—That Girl
4—News
5—News
6—News
7—News
8—Mod Squad
9—Electric Company
11—Beverly Hillbillies
12—It Takes a Thief
13—Batman

ALL TIMES ARE LOCAL

CHANNELS RESERVE RIGHT TO MAKE LAST-MINUTE CHANGES

RADIO LOG

AM Stations — Victoria: CJVI, 900; CFAX, 1070; CKDA, 1220; Vancouver: CJOR, 600; CBU, 690; CKLG, 730; CKNW, 980; CKWX, 1130; CHQM, 1320; CKVN, 1410. Seattle: KIRO, 710; KOMO, 1000; KING, 1090. Bellingham: KARI, 550. Port Angeles: KONP, 1450.

FM Stations — Victoria: CFMS, 98.5. Vancouver: CKLG, 96.3; CFQM, 103.5; CBC, 105.7; CBUF, 97.7 (French—6 a.m. to 1 a.m.). Seattle: KIXI, 95.7; KLSN, 96.5; KING, 98.1; KIRO, 100.7; KETO, 101.5. Tacoma: KTNT, 93.7; KLAY, 106. Edmonds: KBIQ,105.3. Bellingham: KERI, 104.3.

Major Newscasts: CBC-FM, 4 p.m.; BBC News, Monday to Saturday: National news: CFAX, CKDA and CJVI, 8 a.m., 12 noon (noon report), 5:30 p.m. (news hour); Saturday and Sunday, 8 a.m., 12:30 p.m., 6 p.m. and 10 p.m.

Most stations broadcast news bulletins on the hour and on the half-hour at early morning and evening peak periods.

36 BUSINESS SERVICES AND DIRECTORY

Books

VISIT OUR BOOK STORE AT Good Shepherd Shelter, Mill Bay. There is a large selection of good and unusual books. Open 10 a.m. to 5 p.m. daily.

Cabinet Making

FOR QUALITY KITCHEN CABInets, renovations, custom-made furniture and general wood working, call us for a free estimate. Country Wood Products, 9899 Resthaven Drive, Sidney. 479-2197 656-5321

Carpenters

FRAMING CREWS
Available, experienced in house and apartment construction. Phone 386-1713 or 386-9584.

SUNDECKS OUR SPECIALTY
Call 652-3536 or 652-3729 after 5 p.m. for a free estimate. We also handle fences, patios, sidewalks, etc.

Carpets and Linoleum

Floor Coverings
CARPET — LINO — VINYL
Free Estimates
NO OBLIGATION
386-2951
1126 QUADRA
We're Number 'One'
stevens interiors ltd.

HOURIGAN'S
CARPETS AND LINOS LTD.
FLOOR COVERING SPECIALISTS
715 PANDORA AVE. 386-2401
CARPET TREND
DEVALUES
CARPET PRICES
FREE ESTIMATES
CARPET TREND
Skinner and Bay—Vic West
386-7501

CARPETS AND LINO INstalled, reasonable rates. Free estimates. 386-3998.

CARPETS, LINOS, GOOD SUPply, expertly installed. Competitive rates. 479-2659.

WALL-TO-WALL CARPETS AND lino, yours or ours, expertly installed. 479-1401.

CARPET LAYER WILL INSTALL carpet, linoleum at reasonable prices. 658-5174.

Carpet Cleaning

CARPET KILLERS
Those grimy little stains can really kill the life of your carpet. Colt can remove them all with their "Gentle-Steam" (60% more effective than mere shampooing!) Colt pampers your carpet and guarantees the job. Phone Colt 477-9529 for free estimate — no obligation.

Cleanup Services

LO-COST CLEANUP
AND DELIVERY SERVICE
Composts, yards, basements, etc. Also, demolition of small sheds, garages, fences, and trees felled.
384-4929

ALLANSON'S CLEANUP. WILL leave truck by day or overnight. Yards, basements, composts, rubbish. Lawn-cutting (extra long grass), power edging. Chainsaw work. Free estimates. 386-9022.

BASEMENT, YARD CLEANUP. Hauling. Garden and lawn maintenance. Shrubs and hedge trimming. Free estimates. Reasonable rates. 386-4678 between 4-6 p.m.

Davies Bros. Cleanup Service
Attics basements, yards etc., cleaned. Also tree topping, limbing and falling. Alder wood, $25. per pickup load delivered. 642-3057.

NO CHARGE AND UP
Two young responsible men have large truck. Basement, attics, composts, etc. Very reasonable. Bob's. 386-2451 anytime.

PROMPT AND EFFICIENT
Cleaning of yards, basements, gutters and hauling of debris. Call Larry, 388-6373.

A.G. PERSONAL CLEAN-UPS Service. Clean-Ups of all descriptions. 479-4067 after 6 p.m. or before 8 a.m.

MAN WITH PICKUP — SMALL cleanups. Anytime. 388-6049.

36 BUSINESS SERVICES and DIRECTORY

Coins and Stamps

CASH IN YOUR COINS
Paying up to 150 per cent over face value for Canadian and USA dimes, quarters, halfs, dollars, before 1969. Will pickup any amount, collections, hoards, gold coins also wanted. 388-5740.

CANADIAN SILVER DOLLARS. No dealers, please. Victoria Press, Box 710.

Contractors

ADDITIONS
REMODELLING
HOME and OFFICE
Second storey, extra space, basement finished, high standard workmanship, free estimates. Hart Enterprises, 386-1713 or 386-9584.

WHEATON
CONSTRUCTION LTD.
Design, Build and Renovate
382-2159

DANIEL'S CONTRACTING
Professional carpenter, cabinet maker. Renovations. Free estimates. 382-9953.

W. CAMPBELL LTD.
General Contractors
Building Consultants
Custom Cabinet Work 479-3904

R. G. MASSEY ROOFING AND General Home Improvements, The one stop Shop, for home maintenance and repair. We do it all. For a better job call Bob. 598-6194.

FARMER CONSTRUCTION
Design — Renovations
388-5121

FINNISH SAUNA
or Sauna-shower combination by Finnish Specialist. Ask for estimate. After 6 p.m., 592-1665.

Draperies

SAVE YOUR DRAPES!
Those shabby drapes can be brought back to life by the COIT experts. The best cleaning service available and that's guaranteed. Phone 477-9529 for free estimate no obligation.

Dressmaking

ANNA LISA'S DRESSMAKING, summer dresses, mending, alterations. For sale, hand-made dress for large doll. 386-9022.

BRIDAL RENTALS, COSTUMES, formals, 28 Burnside W. 385-1542. Fashion Craft Shop.

EXPERIENCED DRESSMAKER, reasonable rates. Phone Heather after 5 p.m. 385-5479.

ANN'S DRESSMAKING AND ALterations. 386-9466.

Drywall

LOWEST PRICES!!
Complete drywall service serving Greater Victoria. Our work fully guaranteed, insulation, boarding, taping, and texture. Quick service. Phone Sheringham Builders, 642-3957.

PACIFIC DRY WALL — DRY wall, taping, texturing and spatter coat. Call Frank anytime, 746-6311 Duncan.

B AND H DRYWALL
Drywall application, taping, finishing, and texturing. Phone 382-4350 or 478-4234.

TOP QUALITY DRYWALL, boarding, taping, texture, ceiling, and wall spray, call Bill, 384-3823.

Electrical Contractors

OLDER HOMES REWIRED — NO down payment. We finance through B.C. Hydro Plan.
EDDY'S ELECTRIC— 385-7666

36 BUSINESS SERVICES and DIRECTORY

Electrical Contractors

SOUTH WEST
WIRING CO. LTD.
Invites inquiries from contractors and home owners concerning their electrical needs. please phone after 5 p.m. 386-2340.

Gardening

VANHUET GARDEN MAINTEnance. Aerating. Lawn Care. Cleanup. Pruning, etc. Commercial and residential maintenance. 383-8560.

OAK BAY GARDEN SERVICE. Garden cleanup, maintenance, landscaping, lawn care, spraying, mulching and fertilizing. 592-0687, 598-1340.

ED'S TRACTOR SERVICE. MOWing tall grass, rotovating, levelling, post holes. 479-2204.

GARDENING, TREES AND shrubs pruned, hedges trimmed. 383-8363.

HARVEY'S GARDEN SERVICE, lawn care, power rake, cleanup, Fong 479-7078, 384-8621.

ROTOTILLING
Powerful hand machine, 384-4266 now.

LAWN-CUTTING (EXTRA LONG grass), power edging, general yard cleanup. 386-9022.

SHRUBS, TREES, HEDGES trimmed, windows washed, free estimates. 385-5307.

EXPERIENCED GARDENER and handyman, inexpensive rates, call George or Glenn 385-1575.

FRANK'S GENERAL GARDENing and pruning. 477-6661.

Home Improvements

AL'S STUCCO SERVICES, FREE estimates, phone 385-7357 or 656-3286.

Interior Decorators

STEDMAN'S INTERIOR DEcorating. Free estimates. 598-6362.

Landscaping

BARKER LANDSCAPING
Lawn and shrub specialists. Professional stone masonry for walls, steps, patios, fireplaces, etc. Free estimates. Terms. 382-8323.

GARDEN CITY LANDSCAPING All phases of landscaping work, expertly done, reasonable prices. Free estimates. 598-1359.

HARVEY'S LANDSCAPING, NEW lawns, shrubs, design, Fong 479-7078, 384-8621.

SAANICH LANDSCAPING
Rockwalls, etc. Complete landscaping. 479-6490. The lowest Price.

TONY'S STONEWORK AND Landscaping. Reasonable rates. Call 382-3293 anytime.

LANDSCAPING
Rototilling, 384-4266. Available now.

Masonry

CHIMNEYS BUILT AND REpaired, all types of hearths, and faces, slate, rock, etc. 383-6581.

MULTI-COLOUR STONE AND slate fireplaces. House front faces. Sipkes Masonry, 479-7348.

Miscellaneous Service

FLEETWOOD AND SYLVANIA OWNERS
Manufacturers service division. Project your 5-yr. warranty, original replacement parts in stock. Second and third year service contracts available. 383-4154, 845 Yates.

36 BUSINESS SERVICES AND DIRECTORY

Moving

FAST, EFFICIENT, SERVICE, reasonable rates for moving and delivery, call Wells Fargo at 598-8212.

BISSON'S MOVING AND STORage. Household and apartment moving. 384-6442.

TRUCK FOR HIRE, MISCELLAneous included. 383-3837. Reasonable rates.

Painters and Decorators

CLARK AND PATTISON
PAINTING CONTRACTORS
LTD.
Brush or spray. Paperhangers. Texture and vinyl work. Will do all or part of any job. Paint store, BAPCO, GENERAL and PRATT AND LAMBERT paints, and rentals of all painters' equipment. Terms if desired. Phone 384-0443. 760 Bay St.

ISLAND
DECORATORS
Painters Paperhangers
Spray Painters
Plaster Repairs
Convenient Time Payments
383-9059 Eves. 382-1479

CAPITAL PAINTING LTD.
Commercial, Residential
Guaranteed Workmanship
Free estimates
385-8816 days
592-1642—evenings—388-9686

BROTHERS PAINTING AND DECORATING
Free appraisals, color consultant. All types of painting. All types of repairs. Commercial, farm, residential. Lowest rates. Terms. Work guaranteed. 383-8112.

SPEEDY'S PAINTING SERVICE
Interior and exterior painting. Free estimates. Reasonable rates. 477-1636 anytime.

NORTH WEST DECORATORS
Painting and paperhanging. Plaster repairs, gyproc filling. Office 388-7231 Res. 592-1804

PAYLESS PAINTING
Experienced University students, paint professionally for less. Free estimates. Phone 382-8521.

LOW OVERHEAD MEANS lower rates — interior, exterior, satisfaction guaranteed. 383-3645, 383-0717.

2 STUDENTS WITH 2-YEAR house painting experience desire contracts in the Victoria area. Call anytime, 386-3055.

B.M.B. PAINTING AND ROOFing contractors, residential and commerical. Free estimates. Reasonable rates. 479-4547.

PAINTING AND DECORATING reasonable rates. Satisfaction guaranteed. Terms. 382-7885, 479-2473.

DOWSON PAINTING CONTRACtor, residential, commercial, minor repairs, free estimates. 24-hour answering service. 385-6042.

RESIDENTIAL PAINTING, INTErior and exterior, quality work, free estimates, low rates. Phone anytime, 384-1585.

INTERIOR, EXTERIOR PAINTing. Free estimates. 15 years' experience. Good work. 598-8240 anytime.

FOUR SEASON PAINTING AND decorating. Free estimates. Interior, exterior and small repairs. 388-4660.

INTERIOR
Special low prices. For clean job. Self-employed. Phone Douglas. 477-5207.

EXPERIENCED INTERIOR-EXterior painter. Work guaranteed. Phone 385-3280.

PAINTING CONTRACTS. REsponsible work. 598-2838.

Plasterers

PLASTERING, STUCCO AND patching, old and new houses. Ask for Jim, call anytime 478-1118.

STUCCOING, PLASTERING Alterations. Reasonable. 479-4779.

Roofing and Siding

R. G. MASSEY ROOFING AND General Home Improvement. For a better job call Bob, 598-6194.

PARKER JOHNSTON LTD.
1855 BLANSHARD. 382-9181
"Roofing Victoria Since 1935"

Saw Sharpening

FREE PICKUP AND DELIVERY
Sabre Saw Sharpening Co.
Knives, 25c skill saw blades $1.25, hand saw $2, lawnmowers $2, 384-5769.

Sewers

SAANICH SEWERS
Installation done by hand or machine. Free estimates. 382-1048.

PEDERSEN EXCAVATING. Free sewer estimates. 479-5963.

36 BUSINESS SERVICES and DIRECTORY

Tailors

Men's and ladies' expert tailoring, alterations, repairs. Oak Bay Tailors, 1826 Oak Bay Ave. 598-4131.

Tree Service

CEDARDALE TREE SERVICE
A complete scientific service. Large shade trees and ornamentals. TREE REMOVALS. Chas. Cowie (Rep.) 385-9931

Upholstery

GRUBBY FURNITURE?
Why put up with your couch and chairs looking so grimy. Colt can bring them back to life with their world famous upholstery cleaning. Call Colt 477-9529 for free estimate — no obligation.

DANISH UPHOLSTERY
Phone 652-1591 Anytime
FREE
Estimates — Delivery — Pickups

38 TRAVEL

Xmas Charter
TO LONDON
DEC. 19 — JAN. 6
$345 RETURN
BUDGET TRAVEL
384-7121

39 PERSONALS

MIDDLEAGED, PROFESSIONAL gentleman with roomy, delightful country home on the sea, looking for refined, cultured housekeeper-companion, preferably with some independent means and no ties. Must enjoy outdoors, sporting activities and animals. Complete confidence assured. Would appreciate full details and if possible recent snapshot, which will be returned, Victoria Press, Box 706.

EDUCATED, CULTURED AND charming woman with means, attractive and slender, would like to meet similiar gentleman of quality, refinement and integrity, in forties or fifties, for companionship and the pleasure of sharing all the meaningful things in life. All replies answered. Confidence assured. No triflers please. Victoria Press Box 719.

AFFECTIONATE, SHY, SELFmotivated woman, 31, young daughter, seeks even tempered, kind family man, 28-42. Must be free legally to marry if suited and definitely earnest for same. Only those who are well adjusted need apply. Any person seeking an "arrangement", save your stamps. Children to 6 or 7 welcome. Victoria Press, Box 702.

BUSINESSMAN, 5'11", 180 LBS., handsome, sincere, loves dancing, swimming, fishing, loves desert in winter, desire someone special to love and share. Personable, attractive, good build of woman, no dependants, middle-aged non-smoker. Photo. Phone number. Victoria Press Box 685.

ATTRACTIVE, LIVELY Intelligent woman 30's, interested books, cinema, music, food, psychology, exploring Island, needs to meet men and women similar interests for outings and companionship. Write Victoria Press Box 726.

PROFESSIONAL MAN, DIvorced, in forties wishes to meet intelligent slim and attractive womas thirties or early forties who also seeks companionship, pleasure and a kindred spirit, snap appreciated and confidence assured. Victoria Press, Box 667.

30-YEAR-OLD SINGLE MAN with nice steady job and car, would like to meet single lady or with 1 child, for friendship and evenings. Reply Victoria Press, Box 718.

PEOPLE MATTER MORE
Peter Smart's Committee rooms are at 98A West Burnside. Call us at 386-3188. Office hours 9 a.m. to 10 p.m.
—Inserted Esquimalt-Saanich NDP

ALCOHOLICS ANONYMOUS
Drinking problem? Want to quit? Phone 383-0415; P.O. Box 1.

Gladys. That number is not in service. Please contact me after June 26. — Joe.

DIAL-A-THOUGHT FOR A HELPful thought. 592-4332.

PREGNANT AND DISTRESSED? Birthright can help you. 384-1431.

40 BUSINESS PERSONALS

ADULT BOOKS, NOVELTIES, marital aids, free price list. Adelphi Books, P.O. Box 1866, Saskatoon, Sask.

300 QUALITY PRINTED NAME and address labels, $2. Please send payment with order. Popular Press, 1411 Store St., Victoria.

HAVE YOUR HOROSCOPE PERsonally done, accurate, confidential. Call Rosheen 383-0405.

MEET SINGLES NEAR YOU! $2.00 Box 7331-V Tacoma, Washington, 98407.

THE GARDEN OF EDEN
385-3523. ADULTS ONLY
Nootka Court Shopping Mall

40 BUSINESS PERSONALS

For a
LONDON CAB
at your door
Phone
Three Eight Four
Four Two One Four
384-4214

SAVINGS ACCOUNTS YIELD 8¾ per cent, guaranteed interest computed and posted monthly. Free gifts to all new depositors. Norfolk Trust, 1004 Blanshard. 384-9012.

LONELY? LET ME HELP YOU find a compatible companion for a happier fuller life. Confidential. Write Emilly Quest, P.O. Box 5220 Victoria.

DO YOU HAVE A WILL?
Does your wife have a Will? Have your Will drawn up at Norfolk Trust, 1004 Blanshard 384-9012.

42 EDUCATION

CONCERNED PARENTS? CONsider St. Joseph's School. 745 West Burnside. Playschool, kindergarten and grades 1-7. For more information. Phone 386-1623.

TRANSLATING FRENCH, ITAlian, German, Spanish, Serbo-Croatian, Russian. Prof. Peter Russell, 477-6593.

TUTORING — PROFESSIONAL help by experienced teacher. French, Math, new and old method. 598-2331.

60 FUEL

CUT WOOD FOR SALE, $25. A cord, picked up on site. 656-5102, days.

ALDER WOOD, $35 A CORD DElivered. 293-2038, Jordan River.

63 TIMBER

IDEAL SAWMILLS CO. LTD.
TIMBERS WANTED
ANY QUALITY
CEDAR, FIR, HEMLOCK
TOP PRICES PAID
PHONE 385-0441

TIMBER WANTED
Standing or felled, top prices paid 388-5704.

WANTED — CEDAR, ALDER, maple logs. 743-2830.

65 BUILDING SUPPLIES

77 MOTORCYCLES

WORLD OF PLEASURE will not be undersold

USED MOTORCYCLES "ALL MAKES"

68 KAWASAKI Enduro 175 was $375. NOW $295.
73 NORTON 850, was $2000. NOW $1845.
73 SUZUKI GT750, was $1495. NOW $1295.
71 TRIUMPH 250, was $675. NOW $575.
69 YAMAHA 180, was $450. NOW $345.
72 BSA B50SS, was $775. NOW $675.
72 KAWASAKI, was $1450. NOW $1245.

TODAY'S SUPER SPECIAL ON A BRAND NEW HONDA

Honda CB125 reg. $849
WORLD OF PLEASURE'S 48 HOUR SUPER SPECIAL
$689

Trades Welcome

EASY INSTANT CREDIT
No payment 'til Sept. 1 on approved credit.
NO DOWN PAYMENT

WORLD PLEASURE
Pearson's World of Pleasure Ltd.
Dealer No. 1516
386-8424 3388 Douglas 382-2222
Next to Red Lion Inn
9 to 9 — Sats. till 5

CASH
Our motorcycle selection is much too low. We need a number of "good" bikes, all makes and models — right now. D. 1516
WORLD OF PLEASURE 386-8424

OFFERS
'73 650 Yamaha, excellent condition, 6,000 miles. Saddle bags, windshield, roll bar, etc. 384-0749, after 5 p.m.

WANTED: SISSY BAR FOR 750 Honda, custom made. Phone 385-8873 or 385-3302. Ask for Wayne Hodgkins.

FREDERICK MOTORS
Suzuki — BMW — URAL
616 Queens 383-0823
D.L. 7080

650 CC TRIUMPH CHOPPER, rigid frame, custom paint, rebuilt engine, reliable transportation, $1,400, firm. 383-5645, 5 to 6 p.m.

BROOKLANDS MOTORCYCLES
Harley-Davidson—Honda
Greeves
937 Fort D7595 383-5926

LEAVING COUNTRY, MUST sell, 1973 Suzuki GT 750, excellent condition, 3500 easy miles. 592-7423, 6-10 p.m.

1973 KAWASAKI 500, 4,700 MILES. Showroom condition. Never seen rain. Like new, $900 or best offer. 598-1928.

MONTESA BULTACO
VICTORIA MOTORCYCLE SALES
592 Ledsham Rd. 478-1123

1971 B.S.A. 650, CLEAN, FAST, $900. 479-8576.

MUST SELL '72 — 350 YAMAHA, $550 or offers, 658-5628.

'71 750 NORTON COMMANDO, $800 or closest offer. 386-9768.

'70 YAMAHA 250 ENDURO, GOOD condition, $550. 383-0430.

MUST SELL 1972 750 KAWASAKI, $750. 652-3165.

78 BICYCLES

10-SPEED SPECIAL
$88.88
$99.99
Limited quantities available at
MULLINS MARINE SALES LTD.
382-1928 382-4515
925 Yates St.

GORDON'S SPORTING GOODS
1030 Hillside 382-5815

SUPER SPECIAL
GITANE
TOUR DE FRANCE
All Reynolds 531 tubing
Reg. $350 Special $282.95

Trades welcome Terms available
EXPERT REPAIRS

Russ Hay On Government
Between Bay and Hillside
384-4722
THE LEADING BIKE SHOP

Robinson's
BICYCLES ACCESSORIES REPAIRS
Serving Van. Isl. since 1929
1307 Broad 385-3429

LIGHTWEIGHT 10-SPEED, Alloy-equipped, weighs 22 lbs., Italian frame, $200. Will take other bike as part trade. 477-1902.

3-SPEED RALEIGH, EXcellent condition, extras, $55. 592-4358, ask for Paul.

BOYS 3-SPEED MUSTANG, EXcellent condition. $40. 384-7596.

80 BOATS and MARINE

ONE GILLNET MAST, POLES, boom and stabilizers. One Wilcox marine toilet. Two 45-gal. and one 75-gal. stainless steel tanks. One ⅜ chain windlass. 642-3879.

LATE 1969 26' CHRIS CRAFT 307 power, depth sounder, compass, C.B. radio, trim tabs, etc. Full canvas. In excellent condition. 478-8535 after 5 p.m.

15½' FIBREGLASSED PLYWOOD run-about. Like new. Teak windshield. Leatherette bucket seats. 40 h.p. Johnson motor needs overhaul. Phone 383-0264 after 6 p.m.

15 FT. FIBERGLASS BOAT WITH 40 h.p. Johnson electric start motor and tilt boom trailer. Closest offer to $2,000. 384-9678.

18' CLINKER BUILT WITH LOW cabin, 4-cylinder Universal engine, ideal fishing boat. $850 or nearest offer. 478-4572 after 5 p.m.

12' ALUMINUM BOAT, 5½ H.P. Johnson, 2 life jackets, 2 oars, and extras, offers, phone John between 5 p.m. and 9 p.m. 386-9374.

12' NEW BOAT, FIBREGLASS ON wood with oars, life vest, complete with tilt-trailer. Cost $300. Must sell $195. 656-3505.

15½-FT. SANGSTERCRAFT camper-top, two Chrysler motors, electric start, and trailer, $1700. 642-3947.

12½' FIBREGLASS, 25-H.P. MERcury rebuilt, tilt-boom trailer, $525 or offer. 479-1025.

16' COUGAR SKI BOAT WITH 130-h.p. Chrysler outboard with trailer. Must be seen. $3300. 656-4464.

40 H.P. JOHNSON OUTBOARD, 1967, manual start, short shaft, good shape, $395. 479-5314.

SHRINE CIRCUS TICKET
Winner: Marcia Begin, 7257 Veyaness.

15-HP YAMAHA OUTBOARD motor, 12' fibreglass open boat, and trailer for sale, $825. 592-0364.

12-FT. FIBREGLASS BOAT, motor trailer, controls, windshield. 479-3446.

23' CABIN, NICE FAMILY BOAT, moorage paid January 75. Fully serviced. $1850. 652-3864.

55 H.P. MARINE ENGINE WITH 2-1 reduction. Offers, 246-3780.

FOR SALE: 12' SPEEDBOAT with steering, seats, etc. 656-2974.

19' LIGHTNING SAILBOAT. 2 h.p. Johnson. 598-6403.

TROLER CLASS A LICENCE, 10.66 Tons, ready to go. 477-1773.

7 H.P. CHRYSLER, GOOD CONdition. 477-4185.

15 GALLON CRUISE-A-DAY fuel tank, $30. 477-4171.

1968 35-H.P. MERCURY, CONtrols and tank, $415. 477-8035.

7½ SEAGULL, 1971 LONGSHAFT, $220. 385-8065.

8' FIBREGLASS SABOT, COMplete. 477-1641.

MERCURY MARINE

FIBERFORM
14 FT. TO 28 FT.

28' COMMAND BRIDGE CRUISER twin 165 h.p. Mercruiser. Completely equipped including radio, sounder, deep troll, ship to shore power, complete vinyl canvas covers, galley, head compartment. $24,950

26' COMMAND BRIDGE CRUISER 225 S. Mercruiser Many extras $15,950

24' EXPRESS CRUISER 188 h.p. Mercruiser. Enclosed head and cabin camper cover $10,800

18½' BIMINI TRI-HULL 165 h.p. Mercruiser complete galley, stand-up camper cover, Calkins trailer $7995

BELL BOY
17 FT. TO 32 FT.

LV 1800 Softtop 120 h.p. Mercruiser camper cover $5700

LV 1800 softtop 115 h.p. Mercury camper cover $4555

—ALSO—

12' THORNES aluminum Deep Crusader model $295

SMOKER-CRAFT aluminum boats 8 ft. to 16 ft. (most models in stock)

AVON Rubber dinghies

ROADRUNNER and CALKINS trailers

MARINE HARDWARE AND ACCESSORIES

MERCURY MARINE
SALES AND SERVICE
800 Cloverdale Ave.
385-1457
WE SERVICE WHAT WE SELL
Open Friday to 9 p.m.
Sat. to 4:30 p.m.

NATIONAL BOAT SALES
HAS MOVED TO MARINA PARK SIDNEY
Deeper water, bigger berths to handle your brokerage boat up to 60'.

WHY WAIT FOR FALL DELIVERY? WE HAVE IN STOCK:
Ranger 23—Sloop New
Ranger 26—Sloop New
Fibreform 23 reduced to $8500
Grand Banks 36
Twin 404 diesels
Laguna 11.5 M 38'
Twin 637 diesels.

MANY FINE BROKERAGE SAIL. POWER

Open 7 Days a Week and Evenings

NATIONAL BOAT SALES
2060 White Birch Rd.
656-3966

"It's the service that sets us apart"
BAYLINER
HOURSTON GLASCRAFT
JOHNSON Outboards
ROAD RUNNER Trailers
EZ-LOADER Trailers
OMC Sterndrives
MERCRUISER Sterndrives
Large Selection of Accessories

GIBSON Powercraft
CENTRE LTD.
2520 Gov't (near Bay St.)
382-8291

BOATERS!
See our large assortment of many useful boating items.
FRIDGES, SINKS, ICE BOXES, INSULATION, HOT PLATES, WINDOWS, SPRUCE FRAMING, HEATERS, PANELLING, TOILETS, FIR PLYWOOD, LIGHT FIXTURES, PLASTIC WATER TANKS, WATER PUMPS, TABLE LEGS and many other useful items.

S. J. PEDEN LTD.
2855 Quesnel St.
386-3464

OAK BAY MARINE SALES AND SERVICE
OPEN 6 DAYS A WEEK
Franchise Dealer for:
—Evinrude — Marlin—
OMC — Volvo — Merc. Cruisers
Grew — Zodiac — Starcraft
Cal Glass — Ez Loader
Largest brokerage in Victoria
1327 BEACH DR.
598-3393

ALL BAY MARINA
2238 Harbour Rd., Sidney
656-3167
BOATS—MOTORS—TRAILERS
SALES—PARTS—SERVICE
DEALERS FOR: K and C Thermoglass, Campion Boats, Lund Boats, Evinrude, OMC Sterndrive, Ez-Loader and Roadrunner trailers.

DAY CRUISING
BOATS for rent by day or hour — sail or power. You pick the weather, we have the boats — at
BOSUN'S MARINA
656-5558

DEEP 12' ALUMINUM BOAT, used twice, $350; trailer, $100. 477-2589, after 6 or weekend.

WANTED: 10' TO 12' ALUMINUM or fibreglass boat. Phone 384-4428.

37' CONVERTED FISHING BOAT 671 GMC diesel. 479-1795, 385-1521.

NOBODY UNDERSELLS WORLD OF PLEASURE
R—E—I—N—E—L—L
O—U—T—B—O—A—R—D
WITH THE MOTOR OF YOUR CHOICE!

We no longer handle outboard motors but with any of these outstanding Reinell outboard boats we can arrange installation of the motor of your choice!

RT 1500 beautiful tri hull with Reinell outstanding features, full convertible top and 18 gal. gas tank. mfrs suggested retail $2572.
WORLD OF PLEASURE PRICE
$2228

RV1900 Deep Vee hull, 6 seater, full top with 18 gal. gas tank, mfrs suggested price $3095.
WORLD OF PLEASURE PRICE
$2695

RT1950 big tri hull family boat seating for 8. mfrs suggested price $3255
WORLD OF PLEASURE PRICE
$2750

WE WOULD WELCOME YOUR TRADE

EASY INSTANT CREDIT
1st payment in September on approved credit
NO DOWN PAYMENT

WORLD PLEASURE
Next to the Red Lion Inn
Phone 386-8424
9 to 9 — Sats. till 5

DUNCAN BOATLAND

15' CAL-GLASS
foam flotation
bow rails
camper top
40 h.p. Merc M.L.
controls
900 lb. Roadrunner Tr. $2688

16' CAL-GLASS
foam flotation
walk-thru windshield
bow rails
camper top
50 h.p. Merc. M.L.
controls
1200 lb. Roadrunner Tr. $3188

17' CAL-GLASS
120 Mercruiser
foam flotation
camper top
Roadrunner trailer
1 only $4788

18' SANGSTER
120 Mercruiser
foam flotation
full instrumentation
camper top $4988

19' SANGSTER HARDTOP
165 Mercruiser
foam flotation
full instrumentation
camper top $6588

db DUNCAN Boatland
6045 Trans Canada Hwy.
Duncan 746-4158

Noise-Free BOATING!
SONIC BARRIER is a new Boating product that is a must for more enjoyable cruising. Properly installed SONIC BARRIER isolates noise from your engine and power generator. Easily installed to engine compartments, bulkheads and decking. It can be cut with scissors or a knife, bent and dressed by hand and fastened by adhesive, staples or held in place by battens. Fire retardent and non corrosive. Kits available now at:
GARDEN CITY BOATLAND
642 Burnside East
388-5561

MERCURY OUTBOARDS
Left in stock 115 H.P. 85 65 40. Some of these will not be available again till the 1975 models come in. First come first served.
MULLINS MARINE SALES LTD.
382-1928 382-4515
925 Yates St.

VAN ISLE MARINA

26' SHEPHERD, mahogany and teak. Top condition, spring refit completed. Ready to go now, $14,500.
VAN ISLE MARINA Co. Ltd.
Tsehum Harbour Box 2130
656-1138 Sidney, B.C.

24' SLOOP, ½" MARINE PLY hull. Morris Griffiths design — cal rig, Thunderbird keel, 2½ years old, main and jib, 9.5 O-B. $5200. 478-8117.

1972 15' ISLANDER FIBREGLASS deep V, full camper top, sleeper seats, 40 h.p. Evinrude, O-B, easy loader trailer, excellent, full price $2475. Call 383-4858.

26' THUNDERBIRD SLOOP, 1 year old, new 9.8 Mercury, good cruising arrangement asking $5700, 478-1316.

22' CABIN CRUISER, SIRENA, 100 h.p. outboard, rebuilt. CB radio. Stereo. Carvel design. Completely redone. 388-5283 after 5:30.

28' SEMI DISPLACEMENT cruiser, good condition, Chrysler Crown powered, ready to go, $6900, 656-2174.

MV MAROKA 28' DISPLACEment planked hull, diesel power, great fish and work boat. Asking $4,000. 656-3757.

LESS THAN 1 YEAR OLD, 24' Fibreform cruiser in excellent condition, loaded with extras. $9,500. 598-4872.

FIBREFORM 21' 1972 MERC cruiser L.O. 140, 138 hours, full canvass sleeps 4. Will take first offer over $7,000. 592-2082, 652-2522.

1965 40 HORSE JOHNSON LONGshaft. Excellent condition. $450. 383-6611.

WANTED: EVINRUDE OR JOHNson 18 or 25 h.p. S.S., excellent condition. 592-7919.

6-CYLINDER GREY MARINE, 3.1 reduction, rebuilt. With strut and prop. 386-2784.

WESTCOAST TROLLER, "ANADARA", A licence. 42' long. Phone eves. 642-3097.

26' SPENCERCRAFT BRANDELmyer, V8 motor in good condition. $6700. 652-2340.

41-FT. LUNNENBERG SCHOOner hull — burned, needs new ribs, deck. $600. 478-8520.

FOR CHARTER. 24' SHARK sloop. $160 a week. Phone 592-3986 after 6.

4-H.P. SEARS OUTBOARD, $100. 16-ft. Canoe, shell, needs work. $75. 477-9220.

SACRIFICE SALE, 1973 REINELL 2280, enclosed head, dinette, sleeps 6. $8600. 479-1578.

FOR SALE: 28-H.P. JOHN outboard, 1962 with tank and controls. 656-2974.

EVINRUDEE 9.5, LONG SHAFT, tank, hose. Good condition. $300. 384-9059.

'73 7½-H.P. SEAGULL LONG shaft, $250. Evenings between 6 and 7 p.m. 384-5683.

15' BOAT AND TRAILER, 292 INboard. 652-3483.

HORWOOD MARINE

GLAS PLY
17' - 28'

23' GLAS PLY. 165 H.P. Mercruiser F.W.C., with heater, marine head, full camper top.
SALE $9995

19' GLAS PLY, open model. 165 H.P. Merc Cruiser, forward bunks, walk-thru windshield, full camper cover.
SALE $6695

WE NEED TRADES
Boats — Cars — Campers
385-1451
823 Pandora

PRE-SUMMER SPECIALS
MARINE ENGINES at prices you've been waiting for. Come in today to Victoria's machine specialists.
HARBOUR MACHINE LTD.
These bargains won't last long!
CHRIS-CRAFT 165 h.p. .283 with direct drive, only $1100
UNIVERSAL Super-Four exceptionally good.
Two completely rebuilt PERKINS diesels 6-354T.
One PENTA R.W. 70 Sea Pup with 2-to-1 reduction.
GREY Marine 226 cu. in. with 2-to-1 reduction.
ALL TO BE SOLD AT ONCE!
We service what we sell at
HARBOUR MACHINE LTD.
31 Erie St. 383-6555

SAFETY FOR YOUR FAMILY AND BOAT
—Floater coats and vests DOT approved. Also life jackets, fire extinguishers, flares, life rings, pumps, anchors and much more at
McQUADES MARINE SUPPLY
1252 Wharf St. 383-1141
1214 Wharf St. 382-8258

1973 REINELL MODEL RV 2500, complete with kitchen and standup head, 12 volt plus 110 volt system, depth sounder, ladder on stern, compass, plus many extras. This boat only been in the water 4 months. 478-6693.

36' CHRISCRAFT
Twin screw, pressure hot water, fly bridge cruiser, new engines, up to 30 knots, sleeps 6, other extras. Must sell immediately, will consider all offers. Days 388-7891, evenings 598-6953.

19' DEEP V FIBREFORM VOYAgeur Boat, 140 h.p. inboard-outboard, approx. 150 hours, 2400 lb. Calkin, E-Z load trailer with new surg brakes. Many accessories, all immaculate condition, priced for quick sale, $5700. 478-4783

15½' PETERBOROUGH, CEDAR strip runabout with glassed bottom, 1968 Chrysler 20 h.p., electric start, master-craft tilt-boom trailer. Complete with steering, controls, tanks, etc. Highest offer takes all. 386-6966 after 4 p.m.

BRITISH SEAGULL OUTBOARDS
Sales—Service—Parts
All models now in stock
VIC. LAWNMOWER HOSPITAL
834 Johnson 386-8338

TO BE SOLD THROUGH WRITten bids left with Bob's Boat Sales, 355 W. Gorge, Victoria, B.C. Until June 30, 1974. 26' hull, unfinished cabin, no engine, known as "San Wyn" Reg. No. 14K-14973.

ARE YOU LOOKING FOR A Jewel. Check this one out with me. 28 ft. cabin cruiser in mint condition, with boathouse. Phone 384-1777.

16' GLEN-L FULLY-GLASSED, 35 h.p. Johnson and 5 h.p. Viking. A-1 condition. New keel, windshield, convertible top, sleeper seats, 2000 lb. tilt trailer. $1350. 479-5128.

PRICED FOR QUICK SALE
27' displacement cruiser in top condition, depth sounder plus extras, Chrysler engine, $5900, firm. 749-3798.

1967 33 H.P. JOHNSON SHORTshaft, good condition, power for skiing and isles well, $390 or best offer. 479-6176.

10' FIBREGLASS BOAT, 3-HORSE Johnson, $150. 478-1088.

20-H.P. JOHNSON NEVER IN salt, like new, $375. 477-8035.

WANTED 8' FIBREGLASS clinker-type ketch tender. 382-1078.

83 AIRCRAFT

SEMI-RETIRED AIRLINE PILOTS will trade our time for your time plus small investment. Student pilots and guest welcome. Pilot upgrading. 383-2390.

92 SPORTING GOODS

Robinson's
270 P. Hale — 4x$169; 375 Brno — 3x9 $299; 30-06 Sav. I.H. — 4x $239; 22-20 G.A. Savage $75; 45 Kentucky $165; 284 Sav. — 2x8 $275; 410 Mossberg P. $99; 12 Broadway $695; 12 Rem. $99; 38 Colt $49; 357-9 mm Ruger w-scope $189; 45 Colt Peacemaker $299.

Choose from 400 models
1307 Broad 385-3429

HUNTERS!
ARCHERY SEASON JUST AROUND THE CORNER
Large selection of bows, glass and aluminum arrows plus all accessories.

Robinson's
1307 Broad 385-3429

LEARNING TO DIVE?
Before buying it will pay you to see the largest selection of diving gear on the Island. U.S. divers, Scubapro, Dacar, A.M.F.-Volt. Our 20 years experience means expert service of equipment. Frank White's Scuba Shop. 832 Fisgard.

TENNIS
RAY'S SPORTS CENTRE
1692 Douglas 385-6312
Colwood Corners 478-3606

SCUBA GEAR
Forced to sell all new complete set, tank, reg., wet suit etc. Great buy, phone 382-1218.

TENNIS SHOES
Try us for selection
OAK BAY SPORTING GOODS
2077 Cadboro Bay 592-9021

FOR SALE 3 TENNIS RAQUETS, phone 477-3192 after 6 p.m.

93 CAMERAS, SUPPLIES AND PHOTO FINISHING

Hilton
PHOTO SUPPLIES LTD.
Trans-Canada Highway
Chemainus
Drawer 750 Ph. 246-3311

CANON
IN STORE DEMONSTRATION
by "The Canon Man"
Thursday and Friday 3:30-9
Saturday 9:30-3:30
BILL'S PHOTO SUPPLY
1672 DOUGLAS 383-7443

PENTEX MOUNT, LENSES, 35-mm, 105-mm, $20 each. Asahiselex 35-mm with 2.4 59-mm Takumar lenses, $75. Light meter $10. Rechargeable electric flash $25. Polaroid Swinger $5. Phone 598-5723.

LEICAFLEX SUMMICRON F2 flash and charger, plus 20 rolls film, $395, or part swap for garden - farm equipment, 479-7653.

LEICA 90-MM LENS WITH CASE, $75. Phone 386-3801 or 592-6818.

ENLARGER AND DARK ROOM equipment. 386-9919.

95 RANGES, STOVES and FURNACES

30" ELECTRIC RANGE, GOOD condition. Clean. $65. or best offer. 385-3281.

30 INCH RANGE $25. PHONE 598-5723.

30" KENMORE STOVE, GOOD working order. 386-2302.

FREE OLDER WORKING ELECtric stoves. You pay ad. 598-2317.

CYCLOS OIL STOVE AND COPper tank. 383-6203.

97 FURNITURE

VILAS
GENUINE VILAS FURNITURE. WE SHIP ANYWHERE IN B.C. B.C. BROCHURES ON REQUEST. CONTINENTAL FURNITURE. 716 JOHNSON STREET, 386-2458.

URGENT MUST SELL — HIDE-A-bed, $35; combination, stereo, $200; stereo bookcase stand $25; pots and pans, $5 set; wine glasses, 12 for $3; bath towels, etc. ½ price, electric frying pan, $5; 2 heavy winter jackets, $35 both; hunter's jacket, rubberized, $25; etc. 382-9990 before noon.

MATTRESSES
RECOVERED AND REBUILT
RETURNED LIKE NEW $49.00
GREGG FURNITURE
2300 Douglas 388-7365

SOLID CHERRY WOOD PEDEStal base dining table and 4 chairs by Elmira. Immaculate condition. $600. 479-6561.

DUNCAN PHYFE DINING ROOM table, 8 matching chairs, tea wagon, electric log ornament, fireplace screen. 479-5894.

WROUGHT-IRON GLASS TOP table, 48x28. 5 chairs, padded seats, suitable for patio or indoors, excellent condition. 592-2831.

BEAUTIFUL LARGE RUSTcolored one-year-old couch and chair. Paid $1200, want $600. Phone 388-9710.

TURQUOISE CHESTERFIELD and chair, good condition, $25. 658-8446.

CHESTERFIELD AND CHAIR, good condition, $75, call before 11 a.m. or after 8:30 p.m. 479-4181.

BED CHESTERFIELD GOLD COlour, new condition, $175, phone 384-7226.

CHROME KITCHEN SUITE, 8X11 rug, pole lamp, two dressers, portable TV stand, drapes. 478-6871.

CUSTOM BEDS: BUNKS $80, Mates $90, Captains $100. Delivered. 479-7400.

COLONIAL DOUBLE BED WITH box spring mattress, excellent condition, $95. 384-0191 or 385-0644.

SEMI-RETIRED UPHOLSTERER recovers wing chairs $45 with your material. 478-1262.

SINGLE TWIN MAPLE BED, like new, complete. $110. After 5 p.m. 385-5508.

WALNUT VENEER DINING table with extra leaf, 4 chairs. $200. 598-5670.

98 TV, STEREO, RADIO SALES AND SERVICE

RENT
or
Rent to Own
— COLOR TV —
Black and white
Call Now
MAIS TV
Sales and Rentals
385-2435

RECONDITIONED COLOR TVs
AS LOW AS $10 PER MONTH
Black and whites from $49.95

BRAND NEW
Admiral Color TV's from $299

THE TRADERS
715 Finlayson — Phone 388-6264
OPEN NIGHTLY 'TIL 9 P.M.

INVENTORY CLEARANCE
SAVE $50-$200
ON CONSOLE COLOR TVS AND STEREOS
ALL OTHER STOCK REDUCED TO CLEAR
KENT'S LTD.
742 FORT 383-7104

ATLAS
Used 25" Electrohome colour TV with 6 mos. warranty only $299.95
ATLAS STEREO and TV
385-2712 763 Fort St.

CAV ELECTRONICS LTD.
58 YATES 388-6564
1686 HILLSIDE 388-5222
SALES AND SERVICE
For quality audio components.

SONY COLOR TV, MODEL 1730-R, (remote-control). Still available at $689.95. Subject to price increase July 8. C.A.V. Electronics, 388-5222, 1686 Hillside Ave. (3 doors down from Shoppers' Drug Mart, Hillside Plaza, outside of the Mall).

ALL TRANSISTOR 20"
Zenith black and white portable, $199
Also 13" color, $349
BUTLER BROTHERS
1720 Douglas 383-6911
(ACROSS FROM THE BAY)

MUST SELL, NEW COMPONENT stereo, still under warranty, Pioneer SX828 amp, AC-FM tuner, 2 J.B.L. L100 speakers, dual 701 turn table. $1500. 477-9636.

AKIA REEL TO REEL TAPE deck, only 2 months old, $350. Two Shure mikes, $50. 60 Watt receiver, $100. Quad de-coder, $30. 383-3079 between 6 and 8 p.m.

HEADQUARTERS FOR CITIZEN Band radios and accessories. MacDonald Furniture Mart, Broad at Pandora. 383-1171.

ONE MONTH FREE. COLOR TV rental. Phone 385-3832 and ask for our June rental special. Butler Brothers, 1720 Douglas.

GOOD QUALITY EQUIPMENT, Kenwood, Dual, Sansui, plus stand. Can't be beat for $450, or best offer. 477-5286.

WE SERVICE ALL MAKES of tape decks
ELECTRON TV
100 W. BURNSIDE 383-5432

ONE PORTABLE BLACK AND white TV in good condition. AM-FM twin speaker table radio. 386-1879.

KEN'S RADIO AND TV SERvice, 9 a.m. to 9 p.m., Monday through Saturday. 385-3275.

19" COLOR PORTABLE TELEvision sets in good working order, asking $150 each. The Freiendship Inn, 39 Gorge Rd. East. 386-8335.

ELECTROHOME 26" COLOUR TV, used 6 months. 479-8586.

A.G.S. PORTABLE COLOR T.V., 19". Best offer. 382-1424.

ECONOMICALLY PRICED PANAsonic stereo and phonograph in excellent condition. 656-4678.

19" AGS COLOR TV, EXcellent condition, 3 months guarantee $150. 478-4500 anytime.

2-MONTH-OLD, 19 IN. COLOUR Sylvania. 652-3756.

$200.00
SAVE—SAVE
UP TO $200
ON
out of Season color TV prices

NOT JUST SHODDY BRAND X BUT ON THE BEST

there is
ZENITH
PHILCO-FORD
FLEETWOOD
HITACHI
PANASONIC-QUASAR
TRACOLOR

Call today while selection is good

Nothing down, easy, easy terms

mais
1821 COOK
385-2435
RENT
ELECTROHOME
COLOR TV
OR TRY OUR RENT-TO-OWN PLAN
with a 3-year guarantee on all parts and labour

6-year warranty on picture tube only $22.67 at
CITY CENTRE TV
3970 Shelbourne 477-6971
next to K-Mart in the Mall
10 a.m. to 10 p.m. daily

COLOR TV
Black and White TV and Stereo
Rent to Own
$17 MONTHLY
598-6722
CURTIS PLAZA TV
1544 FAIRFIELD RD.

RENT TV
20" black and white TV
"BEST DEAL IN TOWN"
C. TAYLER
HOME APPLIANCE LTD.
HOME APPLIANCE LTD.
707 Johnson 383-3281

FOR SALE — KENWOOD stereo system, tuner amp pair and two air suspension speakers cost $1400. 1 month old, original warranty, asking $1100. Swap for large motor cycle. 386-6941.

99 GROCERIES, MEAT AND PRODUCE

GRAHAM MEATS
Vancouver Island's Largest Independent Meat Processor
Complete Home Freezer Service. For information call 598-2211.

1661 FELTHAM 477-9541
2044 OAK BAY 598-4518

FREEZER BREAD SPECIALS
Sliced Unsliced-unwrapped
8—34c ea. 31c ea.
20—32c ea. 29c ea.
Plus 60 other homemade goodies to choose from. To avoid disappointment phone one day ahead.
CASEY'S BAKERY
2032 Oak Bay Ave. 598-2712

SAVE MONEY AT HARVEY'S
Home cured and smoked ham $1.19 lb.
Whole frying chicken, utility 59c lb.
Sliced side bacon 89c lb.
2709 QUADRA 383-2031

ALBERTA MEAT MARKET
FREEZER SALE
Front Quarters of Beef
- for barbecuing 89c lb.
Hind Quarters Beef
Blue Brand $1.39 lb.
1811 Cook 383-3012

TOMATOES, 30C A LB.
6432 Pat Bay Hwy.

100 MISCELLANEOUS FOR SALE

KILSHAW'S AUCTIONS
Friday at 7
APPRAISALS
CASH GUARANTEE
1115 Fort 384-6441

DINING-ROOM SUITE COMplete, or just the buffet and hutch, excellent condition. 9x12 gold carpet, twin size box spring and legs. 477-4409.

MOVING, FRIG AND STOVE good condition. $50 each. 9x9 heavy canvas tent $20, bed chesterfield. $10; baby car seat and children's skiis and boots. 386-2028.

9-INCH BOX SPRING mattress, 4-drawer dresser. Two matching maple twin beds. Oak dresser, needs refinishing. Phone 479-6892.

SEEBURG JUKE BOX, COMplete with 100 records. Ideal for rumpus room. $250. cash. Phone between 8-4:30, 388-4254.

HEAVY-DUTY MCCLARY 200 dryer. One month old. Four heats, and fabric control. Best offers accepted. 385-4233.

3-PIECE SECTIONAL, IDEAL for rumpus room, $45. 54" boxspring mattress and frame, $25. Crib, high-chair, walker. 477-9439.

GOLD RECLINER, DOUBLE CEment laundry tubs, 9' kitchen cabinets, bathtub left hand drain, new tire 775x15. 479-8586.

LADY'S BIKE $35, 39-INCH headboard $15; bunk beds and mattresses $125. All in excellent condition. Phone 656-2088.

12' ALUMINUM WITH 6 H.P. Johnson, 5 gallon tank. $475 or best offer. Also one Silvertone Stereo, $275 or best offer. 388-4067.

MOVING MUST SELL, KING size bed, washer dryer, dishwasher, kitchen table 6 chairs, girl's 2-wheel bike. 383-8307.

EUREKA COMBINATION VACUum cleaner and floor polisher, 3 years old. Telephone 658-8448.

TWO RATTAN SWIVEL ROCKER chairs, $100 each. Rattan glass top swivel table. $85. Phone 386-8020.

CHILD'S CRIB AND MATTRESS, excellent condition, $25. 477-6519.

WASHER, SPIN-DRY, $65. 592-2912.

CLEARING LATEST MODEL KELVINATOR APPLIANCES

	Reg.	NOW
13 cu. ft. fridge	$419	$349
15 c. ft. deluxe fridge	$549	$489
17 cu. ft. deluxe fridge in avocado	$599	$495
	$559	$499
17 cu. ft. deluxe fridge	$599	$495
Side-by-side 19 cu. ft. deluxe fridge with ice maker	$890	$699
1 only GE 15 cu. ft. deluxe fridge	$519	$399
30" Electric range	$289	$249
30" deluxe automatic range	$389	$309
30" Super deluxe range	$399	$319
Custom convertible dishwasher, avocado	$489	$429
Heavy duty automatic washer, avocado	$489	$399
Heavy duty dryer, avocado	$299	$269

CONTINENTAL FURNITURE
716 JOHNSON 386-2458

HAVE YOUR OWN GREENhouse. Precut from Douglas fir and red cedar. Size 10'x12'8", double 10'x25'. Easy to follow illustrated plans supplied. This is the only hothouse where you can grow your vegetables to maturity without transplanting. $328 for single, double $600. See pilot model at our factory, open 7 days a week, 8 a.m.-5 p.m., 3965 Fleet St., ff McKenzie Avenue behind Victoria Racquet Club, 477-9665.

SUNBEAM ELECTRIC BROOM, $20; Phillips combination radio, stereo twin cone speakers, BSR changer, walnut wood cabinet, $60; portable electric sewing machine, $15; Sunbeam or G-E electric toaster, portable record player, bathroom, pole cabinet and pole lamp, $12 each. G-E polisher with attachments, electric fry pan, $10 each. 384-0715.

URGENT, GOING SAILING, must sell, 24-inch fridge and stove, $150; Speed Queen washer $125; dryer, $75; 8-ft. gold brocade chesterfield, $200; 6-ft. green chesterfield, $75; French Provincial five drawer dresser, $175; French Provincial round end table, $125; lady's Spalding golf clubs, $100; mahogany speaker, $20; antique valet, $7; Boy's skates, size 1, $5. 7019 Brentwood Dr. 652-2541.

CHAIN SAWS
HOMELITE
SALES SERVICE PARTS
SPECIAL THIS MONTH
XL2 c-w case $124.95
XL1 c-w 16" bar and chain $154.95
Super Mini c-w
20" bar and chain $179.95
VIC. LAWNMOWER HOSPITAL
386-8338 834 Johnson

TV ANTENNAS
Large stock of all-channel aerials, masts, automatic rotors and antenna supplies. Available at Fleetwood Service, 845 Yates Street, 383-4154.
Free tube testing service

RUGS LOOK "NEW." IT'S SO easy with RUG-MATE stain removing rug shampoo. Rent electric shampooers for $1.50. 8 hours, plus materials. Also Hero Airless spray units, sales and rentals. Clark and Pattison, 760 Bay St. See our ad under Painters for other supplies.

ALUMINUM GUTTER
5" CONTINUOUS
in baked enamel
B.C. ALUMINUM
479-3232

30" SELF CLEANING MOFFATT electric stove, automatic clock and controls, excellent condition. General Electric frost free fridge with across the top freezer. Oil heater, 30 gallon tank and stand, copper wiring. 656-5987.

THE SHY VIOLET
Nearly new clothes boutique for ladies of discriminating taste. We have fashionable good quality wear at very reasonable prices to save you dollars on your clothes budget. We take consignments every day but Mondays.
Open Sundays — 11 a.m. to 4 p.m.
478-8124
676 Goldstream at Granderson
OPEN SUNDAYS FROM 11 A.M. TO 4 P.M.
676 Goldstream at Granderson

8' PLYWOOD BOAT AND OARS, $50; wet suit, suitable for water skiing, Boy's size, $20; pair of Ford West Coast junior mirrors, $35; Hollywood bed, base and Sealy mattress, offers, coil spring, 3/4-size, offers, 479-1387 after 5 p.m.

NEW, SUPER-TOUGH RUFCO sheeting, for swimming pool covers, extra-strength "untearable" tarps, etc. Available only at Industrial Plastics Ltd., 2103 Douglas. 386-1477.

SPORT LAWN TORO, 18 IN. reel type lawn mower, like new. $150. 1973 Norcold 12 and 110-volt fridge, used only 50 hours. $190. 656-4358.

AUTOMATIC TELEPHONE ANswering machine, 24-hour operation. Lease as low as $13 per month. Interconnect Business Systems, 384-0145, Victoria.

MAYTAG DISHWASHERS HOLD more and get dishes really clean. Get yours today at C. Tayler Home Appliance Ltd., 707 Johnson, 383-3281.

DRESSER WITH LARGE MIRror, chiffonier to match, 2 nightables, all light wood, and coffee table, Mediterranian. Singer Vacuum cleaner. 388-7278.

B.C. GREENHOUSE BUILDERS
Aluminum-glass—various sizes. For information and brochure phone 385-8445 anytime.

DOWNTOWN PARKING, QUADRA and North Park, $6 a month, phone 388-5188, 9 to 5 p.m., weekdays.

MUSIC STAND PERSIAN PATtern used rug with foam underlay, Backstrap loom. Reasonable. 386-1879.

LOW COST LAWNMOWER SERvice, sharpen, and tuneup, $12.50 plus parts. Also used mowers. 388-9676.

TRACTOR CANOPY, $25; FLOOR polisher, $10; assorted drapes. 479-1586.

PRICE'S LOCK AND SAFE LTD.
Safes, Locks, Keys
847 Fort 384-6221

OUTDOOR INCINERATOR BARrels, ready to use, free delivery, $4.95. 383-1328.

SWIMMING POOLS. DISCOUNT prices on all sizes and accessories. 656-4148.

G.E. MEDIUM SIZE FRDGE, $45; GE large electric range, $135; Viking washer, $100. 477-3686.

JENNIX RACKET PACK frame, electric drill, VOM, soldering gun. After 6 p.m. 477-4241.

RECORDS, ALL KINDS AT various prices. 382-9990, before 12 noon. 382-5165 afterwards.

ENCYCLOPEDIA BRITANNICA, 1973 centennial edition. Phone 385-6545 after 5:30.

G.E. WASHER, EXCELLENT working condition, $200. 592-6324 after 3.

SUIT, NEVER WORN, $145 value. Jacket 42, waist 38, leg 31. Black, $65. 592-3649.

WASHER AND DRYER, 4 YEARS old, excellent condition. $225. After 6 p.m., 478-3943.

SHRINE CIRCU

103 MISCELLANEOUS WANTED

THE SALVATION ARMY Needs your re-usable clothing, furniture and household goods. "Help us to help others." Family Thrift Stores, Victoria, Sidney and Langford. For pickup — 386-3295.

THE SHY VIOLET
Wanted consignment of ladies and childrens wear. Large sizes needed now. Phone for details now. Phone for details 478-8124.
OPEN SUNDAYS FROM 11 A.M. TO 4 P.M.
676 Goldstream at Granderson

WANTED: 2 OR 3 THOUSAND-watt generator, good shape. 385-3636.

RECTANGULAR, WOODEN kitchen table and night bedside table. 477-9349.

CHINA CABINET, BOOKCASE, garbage burner, sofa, power mower. 388-4960.

WANTED: USED PORTABLE welder. Also need ox-act. cutting outfit. 478-3848.

109 MISCELLANEOUS TO RENT

SAWYER SEWING CENTRES
RENT TO OWN
Domestic and Industrial
840 Fort St. 388-6228

112 WANTED TO RENT MISCELLANEOUS

WANTED TO RENT SMALL LOT for storing equipment. 383-1532.

120 GARDEN SUPPLIES

Top Soil, Rocks and Fill

COBURN EXCAVATING LTD. No. 1 Rich, black soil, $6 per yard, orders all sizes. Sack soil, cow, horse and chicken manure, $1.75 bag. Can be seen if you wish. 386-8503.

BEST SCREENED TOP SOIL with sand and manure. 7 yards, $45; 14 yards, $85. Guaranteed 100 per cent. 478-3322. P. Johal Trucking Ltd.

SCREENED TOPSOIL WITH MANURE and sand added. $10.00 per yard delivered, minimum 6 yards. Garden sand $4.00 per yard. Road gravel. E. Nixon Ltd. Phone 385-2333 or 385-5642.

WANTED: FILL, OLD CONCRETE, paving, etc. Accepted free. Top soil, No. 1. Mixed with manure and sand, 7 yd., $45. 14 yd. $85. Phone 478-3322.

BEST QUALITY TOP SOIL. Rotovated, manure added. 12, 10, 6 and 4 yard loads. Peninsula Bulldozing, 479-1884.

A-1 QUALITY BLACK SHREDDED soil, 383-1532.

FREE — FILL AND TOP SOIL. 598-1384

Plowing, Rotovating and Cultivating

DON'S TRACTOR SERVICE
Rotovate, plow, grass cutting, loading and hauling. 477-3913.

CENTRAL SAANICH TRACTOR Service Ltd., hay cut, raked, and baled, 652-3306.

125 PETS AND SUPPLIES

I WANT YOUR LOVING HOME. We're adorable; we're registered champion stock Cairn Terriers, had our first shots and are looking for kind owners. Call our Mom at 598-6069.

KULANA IRISH SETTERS, quality reg'd top American and Canadian bloodlines, beautiful dark female puppy with outstanding personality. Cobble Hill 743-2191.

MAYDON POODLE VILLA
4 miles south of Duncan, registered puppies, $100 and up. Terms. $25 monthly. Stud services. Grooming. 743-2493.

WANTED — A MALE OR FEmale dog, year old or older, preferably free. Anytime after 5, 478-6427.

REGISTERED ENGLISH springer Spaniel pups. Liver and white. Champion sired. 390-4893. Nanaimo.

FOR SALE PUREBRED CHOCOlate brown miniature poodle puppy, 8 weeks old. $100 to good home. Call 656-5763.

SURE TO PLEASE YOUNG OR old, these miniature poodle puppies make excellent pets and companions. 383-1848.

2-YEAR-OLD FEMALE GERMAN Shepherd, spayed, for adult family, prefer country, $35. 385-6314, after 6 p.m.

FREE TO GOOD HOMES, 8-week-old male, 10-week-old female pups. For sale, five-month-old female Chihuahua, $35. 386-6490.

2 KITTENS, FREE TO GOOD home, both male. Fluffy, adorable and well trained. 385-6974.

FREE TO GOOD HOME, MALE, 1-year-old part poodle, excellent with children, licensed. 656-4765.

AFFECTIONATE PUREBRED Siamese kittens, 8 weeks old. House trained. 477-1022.

1 MALE TOY POODLE PUPS white, registered, tattooed. 478-5672.

MALE GREAT DANE (BRINDle), very affectionate. Loves children. Reasonable. 642-3935.

ENGLISH BRED SILVER TOY poodle male, 11 weeks, $125 or offers. Phone 386-0800.

PUREBRED ENGLISH GREAT Dane, male fawn coloured, 17 months. $200. 478-1946 after 6.

WANTED HOME FOR ADORable Collie-Shepherd cross, 3 years, after 5, 388-4563.

FREE KITTENS TO GOOD home, 8 weeks old, phone after 5, 388-7754.

3 AQUARIUMS, TWO 5-GAL., one 12 gal., all equipment, $35. 388-4804.

2 MINIATURE SMOOTH DACHshunds registered. Red females. 652-1610.

CROSS SPANIEL-TERRIER, 3 months old. Spayed, had shots. Good with children. $10. 388-4817.

FREE. 2 KITTENS, 7 WEEKS. 1 white, 1 black. Phone 383-8058 or 383-5455 evenings.

3 FREE KITTENS, AFTER 6, 386-7655.

FEMALE SIAMESE, 14 MONTHS, free to good home. 478-2586.

MALE APRICOT TOY POODLE pup. $40. 478-3653.

2 CUTE COLLIE-SAM CROSS puppies, good family dog. 658-8446.

BUNNIES FOR SALE. BLACK and white. $2. 478-7396.

SIAMESE KITTEN, MALE. $15. 652-3058.

FREE — FEMALE LAB-SETTER pup to good home. 385-6205.

LOVEABLE BULL TERRIER, 4½. Must be good home. Free. 478-1156.

FREE TO GOOD HOME, KITtens, 383-7325.

AQUARIUMS 20, 30, 40, GALS. very reasonable, 479-7970.

TWO MALE KITTENS URGENTly need loving home, 384-0803.

FREE KITTENS
Phone 383-4661.

FREE KITTENS.
479-6758.

FREE MULTI COLORED KITtens, 598-7051 after 6 p.m.

3 SIAMESE PUREBRED KITtens, $20 each. 478-8603.

127 CHICKS, POULTRY, HATCHING EGGS SUPPLIES

MUST GO
Leghorn pullets starting to lay, goslings, 3 week old chicks, 478-7617.

PAYMASTER PULLETS, $2 each. 479-6758.

LAYING HENS, $2.50 EACH. 478-3268.

SEVEN WHITE GEESE, $42. 652-2300

50 LAYING HENS, SEXLINKS. 477-4185.

128 LIVESTOCK SUPPLIES AND EVENTS

LOCAL BAILED HAY FOR SALE. 652-3306.

FOR SALE, WEANER PIGS. Phone 652-1108.

FOR SALE — 2 HORSE TRAILer, 642-3830, Sooke.

GENTLE 6 YEAR OLD APPAloosa Gelding for sale. 652-1665.

OFFERS ON 9 ACRES OF standing hay. 658-8438.

128 LIVESTOCK SUPPLIES AND EVENTS

ATTENTION: GARDEN CITY Horseman's Club is having a summer playday June 23, 10 a.m., Beaver Lake Riding Ring. Everyone welcome. For information phone 592-9862.

DAPPLE GREY SHETLAND mare and 3 month old Shetland, and Welsh mountain pony filly foal. Priced very reasonable to good home. Phone 478-3625.

GYMKHANA WILL BE HELD July 1st. There will be Western classes for Western events. Those interested get in touch with Mr. Carley. 592-1124.

SADDLE HORSE, TRAINED western. About 14 hands. $300 or best offer. Western saddle, 15" seat, near new. $100. 479-4729.

EIGHT-YEAR-OLD PINTO MARE. Bridle and saddle. Registered chestnut filly, three-quarters Arabian. Call 656-3218 after 6:00 p.m.

3-YEAR-OLD ½ AMERICAN SADdle bred, chestnut Gelding, 13.3 hands, gentle and must go to good home. Best offer. 478-3095.

QUIET 5-YEAR-OLD PINTO Gelding. Ideal for trail riding. $350. 382-0347.

PINTO MARE WITH FILLY. Very gentle. $400, including tack. 642-3468.

GENTLE BUT UNTRAINED 2½-year-old part Arab filly. $325. 652-2296.

GENTLE JERSEY FAMILY COW, must sell now. Offers. 478-2459 or 478-7311.

SHRINE CIRCUS TICKET
Winner: Isabelle MacGillivray, 730 Humboldt.

GRAY GELDING, 15 HANDS high. Good with children. Offers. 478-8145.

130 HEAVY EQUIPMENT AND MACHINERY

FORD FARM AND INDUSTRIAL equipment. Rollins Machinery Ltd., 610 Alpha, 384-0541.

1967 JOHN DEER 400 BACKHOE, with front-end loader, excellent working condition, $9,500. 477-8098.

135 FARM IMPLEMENTS

BUTLER BROTHERS
EQUIPMENT LIMITED
—Caterpillar model D2, hyd. blade $2600
—John Deere 450 Loader, very good condition $8200
—John Deere 400 Loader and Backhoe, cab, good rubber $7000
—Case 530 Loader and Backhoe $4500
—Case 580 Loader and Backhoe $7500
—Insley Execavator, G.M. diesel power, good working condition $17,000
—Case 680 with Loader and Backhoe $7500
—Massey Ferguson with loader and backhoe, good working condition $4000
Keating X Road 652-1121

BUTLER BROTHERS
EQUIPMENT LIMITED
IHC Model 816 7' windrower conditioner $1350
IHC Model B250 diesel tractor $1250
Keating X Rd. 652-1121

MASSEY-FERGUSON FARM lawn and garden tractors. Light construction machinery. Your local dealer.
M and H Tractor and Equip. Ltd., 6429 Pat Bay Hwy. 652-1752

FERGUSSON GAS TRACTOR with 3-point hitch, good condition.
VICTORIA JEEP 386-6511

NEW HOLLAND 404 HAY CONDItioner. 652-3306.

150 CARS FOR SALE

'70 RED CAMARO 2-DOOR, 1 OWNER, EXCELLENT CONDITION, LOW MILEAGE. RADIO, TAPE DECK, FOG LIGHTS, BUCKET SEATS, $2900 FIRM. 477-9774.

HARD TO GET MODEL!
1969 Buick Skylark GS 2-door hardtop. Power equipped and only 38,000 miles. For personal service phone Charlie Peterson at Empress Pontiac Buick Ltd. 382-7121 or res. 592-0458. D.L. 7326.

MECHANICS SPECIAL: 1965 SUNbeam Alpine, 4-speed. No rust. Needs work. Running. 1964 Alpine automatic, beautiful interior, good running gear and engine. Both for $400. Phone 642-5458 leave message.

1963 VOLKSWAGEN 1500, 2 DOOR sedan, body in good condition, good tires all round, new battery, with motor shot. Offers wanted. 642-5708. 6-8 p.m.

SACRIFICE SALE 1969 CADILLAC sedan Deville, 4 door, full power, was $3900, now $3500. Must be seen to appreciate. Days 592-2449, evenings 383-5677.

'73 VOLKS
Beautiful shape, must sell, 383-3193.

1964 PONTIAC, CUSTOM SPORT, 327 V-8, bucket seats, excellent shape. $775. 3005 Douglas St. 382-5432.

1964 OLDSMOBILE, FACTORY air-conditioning, stero radio, very good condition throughout. $995 or best offer 382-1424.

RELIABLE
1963 Mercury, 4-door, 6-cylinder standard, good condition. Tested. $300 or best offer. 478-7933.

67 COUGAR, V-8, AUTOMATIC, PS, PB, good condition, $1,300. 479-1842.

'61 HILLMAN, BODY, INTERIOR excellent, engine reliable, tested, $250. 388-4749.

63 COMET 2-DOOR WAGON, 6 standard, runs well. Phone 388-5742.

69 DATSUN 1600 SPORTS model. 177 West Maddock, to view.

1966 ENVOY. TESTED UNTIL 1975. Perfect condition, $650. 479-7963.

66 IMPALA, V-8, AUTOMATIC. Tested 'til March '75. New paint. 384-6515.

'63 FORD FALCON, CLEAN, transportation, $250 or best offer. 479-4240.

53 PLYMOUTH. GOOD CONDItion, low mileage, tested, $275. 477-3908.

'67 CORTINA GT, HEADER AND 2 barrel carb, good tires, $1000 or best offer. 479-8145.

61 CHEV REBUILT MOTOR, 2-door automatic. $375 or best offer. 388-9417.

'72 FARGO PANEL VAN. 25,000 miles. Tradesman 100. Good condition. $2800. 477-8916 or 388-9353.

69 GMC HIPPY WAGON. ¾ TON panel. Automatic. $975 or best offer. 598-6567.

1932 DODGE BROS. ½ TON PICKup. Near complete. $150. 478-1859.

66 TRIUMPH, NEW TIRES, EXhaust. $500. 478-7382.

'66 DODGE MONACO, 383, MAG wheels, tape-deck, $650. 478-2774.

SELL IT
FAST
THROUGH
CLASSIFIED
DIAL 386-2121

150 CARS FOR SALE

DEPAPE

Get in on a "BUY"

THESE SMALL CARS MUST BE SOLD
MAKE YOUR OFFER

72 VOLKSWAGEN
Radio, gas heater
72 DATSUN
Automatic, wagon
69 AUSTIN MINI
Weber carbs
69 DATSUN
4-door, radio
68 TOYOTA
Very clean
66 VOLKSWAGEN
Economy Special

SPORTS CARS

72 MGB
Radio, tonneau cover, radial tires
66 VETTE
427 Tri-power, mags and Mickey Thompsons, specially flared fenders. Recent complete engine job. REAL HOT and RARIN' TO GO.

LUXURY CARS

72 THUNDERBIRD LANDEAU
V-8, auto., power steering, brakes, windows, 6-way power seats, radio, only 19,000 miles. Immaculately kept.
72 LINCOLN
MK IV
Full factory options, air, stereo, cruise control, local one owner with only 34,000 miles, absolutely immaculate.
73 VOLVO
Grand Lux
Fuel injected, radial tires, leather upholstery, stereo, a real beauty with only 12,000 miles. Hurry for this one.
72 MUSTANG
Mach I
351 Cleveland with special manifold, heads and carb. one owner, ready to go. Automatic, power steering, power brakes.

FAMILY SEDANS

72 METEOR MONTCALM
4-door hardtop, V-8, auto., power steering, brakes, vinyl top. Only 19,000 miles, exceptional.
72 BUICK SKYLARK
4-door hardtop, V-8, auto., power steering, brakes, windows, vinyl interior, vinyl top, local one owner, only 22,000 miles, just like brand new.

VANS

74 DODGE
Windows, 6 auto, only 5,000 miles, factory warranty transferable.
72 DODGE
V-8, auto., power steering, excellent condition — ready to go.

ONE TURKEY

1962 RAMBLER
4-door, 6-cyl. standard. Runs great. $195.

DePape Motors Ltd.
384-8035
ALL CARS inside for your shopping comfort.
DRIVE INSIDE PARKING & SHOWROOM
760 JOHNSON STREET
Rear of Shell Station
Dealer Licence No. D6307

SALE SALE
2936 DOUGLAS AT BURNSIDE
386-8385
66 AUSTIN $750
68 MERCURY conv't. $1322
65 CHEV $347
66 PLYMOUTH S-W $719
66 PONTIAC $349
180 ISLAND HWY.
DUNCAN, B.C.
748-2921
68 EPIC $479
65 TOYOTA $229
65 COMET $514
65 ACADIAN $417
63 STUDEBAKER A.T. $310
PALM MOTORS
Instant "NO-RED-TAPE" Credit
Dlr. Lic. No. D-8084

1968 GRAND PRIX, GOOD CONDition, new rubber, brakes, must sell. $1800 or nearest offer. Can be seen 1240 Princess Ave., 383-2280 after 5 p.m.

1968 CAMERO 327 4-SPEED, tach., gauges, racing stripes, spoiler, custom wheels. Phone 386-1795.

RELIABLE
1963 Mercury, 4-door, 6-cylinder standard, good condition. Tested. $300 or best offer. 478-7933.

'60 ZEPHYR, TESTED TILL June 75, $250, evenings only, 949 Scotia St.

1970 SIMCA, GOOD CONDITION. 5 new radial tires, 26,000 miles, 384-2181, 386-0346.

1967 V.W. BUG, NEW PAINT, radio, $975. 66 V.W. Bug, tested, $725. 479-5049.

1956 DODGE. RELIABLE TRANSportation. Safety checked to May '75. 478-2390, after 5 p.m.

1969 BMW 1600, XAS RADIAL tires. 383-5307 after 6 p.m.

150 CARS FOR SALE

METRO TOYOTA

NEW TOYOTAS
1200 - SEDAN
1600 - SEDAN
CORONA
MK II SEDAN
HILUX P.U.
CELICA
"ESSO CAR" CLINIC
DIAGNOSTIC REPORT AVAILABLE ON ALL UNITS

Luxury and Performance
72 Cougar XR7 Conv
73 Dart 4-dr. sedan
73 Mustang Grande, Factory air, 2100 miles
72 Ranchero
70 Duster 340
69 Mustang HTP.
69 Dart G.T.
69 Charger, factory air
69 Firebird 350 4-spd., 2 to choose from
68 Mustang Htp.
67 Sport Fury
67 Mustang HTP.
66 Toronado
70 Camaro Z28
73 Merc. Brougham Htp, Anniversary special
71 Monte Carlo, fully equipped
70 Crown wagon, AT
70 Skylark Wgn.
69 Pontiac Par. Wag.
68 Cadillac Fleetwd. Brougham. All options
67 Cutlass Wgn.
67 Cutlass Hardtop. Factory air.
69 Cutlass convert.
72 Malibu SS Only 1 Left
68 Super Bee 383, 4-spd. Convert.
67 Beaumont convt.
67 Fairlane 390

TRUCKS
73 Toyota 4x4, 2 to choose from.
72 Fargo Vans, V-8, Only 1 left
73 Celica, mags
72 Corona Htp.
72 Mazda P.U.
72 Toyota Wgn. Auto.
67 Cutlass Convert.
67 Chevelle Htp.
MANY, MANY MORE
Smile, you're going to save money.

OVER 200 Units To Choose From CHECKED BY
ESSO
IMPERIAL
CAR CLINIC
REMEMBER AT METRO ALL REASONABLE OFFERS WILL BE ACCEPTED.
100% FINANCING AVAILABLE.
OPEN 9 AM-10 PM
Metro Toyota Ltd.
624 Finlayson
Dealer Licence D6455
386-3516
386-3517
METRO TOYOTA

150 CARS FOR SALE

GARDEN CITY AUTO SALES

Performance "Cars" —Galore—

74 GREMLIN X-V-8
73 Mach I, 4-spd.
73 CHARGER S.E.
72 Z-28 4-speed
72 MGB GT sharp
71 GTO convertible 400
70 DUSTER 340, 4-spd.
70 CHEVELLE 396
70 SUPER BEE 383, 4-sp.
70 CYCLONE 429
68 CHEVELLE GS 396
68 MUSTANG 4-speed
68 PLYMOUTH GTX black
67 FIREBIRD 327 auto
67 FIREBIRD 400, 4-speed.
66 Pontiac GTO tri-power
66 CYCLONE GT Cobra
66 VETTE 2 tops

LUXURY CARS
72 ELDORADO, loaded
70 RIVIERA, air
69 BUICK Ht., air
69 BUICK 400 convertible
65 T-BIRD equipped

TRUCKS VANS
72 DODGE van, mags
72 FORD Econoline
71 FORD window van
68 VOLKS Bus
69 FORD leisure with TV
71 DATSUN and camper
71 CHEV and camper

Also a fine selection of
FAMILY CARS
IMPORTS
VANS and PICKUPS

NO CASH NEEDED
IMMEDIATE DELIVERY
TRADES WELCOME

ALL CARS CHECKED BY LICENSED MECHANICS
382-9111
GARDEN CITY AUTO SALES
2978 DOUGLAS
SOUTH OF MAYFAIR SHOPPING CENTRE
Dealer Licence No. D5605

THREE POINT MOTORS

'74 SUPER BEETLE Only 1600 miles! $3195

'73 MAZDA RX3 Excellent condition $3795

'71 CORTINA GT $2195

'71 MAZDA 1200 $1995

'71 TOYOTA COROLLA $1995

'69 CONTINENTAL Fully equipped, in excellent condition $4995

WE PRICE OUR CARS IN OUR ADS AND ON OUR LOT.

THREE POINT MOTORS LTD.
2620 Government at Hillside
385-6737
Dealer Licence D 6415

Only 200 Miles!
1974 Luxury LeMans, 2-door, Colonade Coupe, Colour Ascot silver, burgundy vinyl roof, burgundy knit cloth upholstery. Extras include Radial tires, 350 Cu. In. V-8 4-BBL. carb., tilt steering, and power windows. For a good deal at Demonstrator price, Phone Charlie Peterson at Empress Pontiac Buick Ltd. 382-7121 or Res. 592-0458. DL-7326.

1970 ROAD RUNNER, 383 AUTO., power steering, power brakes, radio, air grabber hood, mag wheels, new tires, must be seen. Offers. 383-8405.

1974 CAPRICE STATION WAGON, power brakes, power steering, power windows, tilt wheel, luggage rack, 3100 miles. 477-3463.

'65 OLDS DELTA 88, GOOD CONdition, fully powered. V-8 automatic, tape deck, $850 or best offer. 385-6841.

67 FIREBIRD CONVERTIBLE, 326, 4-speed, in excellent condition. Will take low value trade. Phone 385-3244.

'69 DATSUN 1600 SPORTS model. 177 West Maddock, to view.

150 CARS FOR SALE

EMPRESS

PONTIAC BUICK LTD.

WE RUN A VERY SIMPLE BUSINESS

'73 PINTO SQUIRE wagon. 4 cylinder, 4-speed, radio. Finished in white with woodgrain side panels $3395

'73 FORD GALAXIE 4-door hardtop, V-8, automatic, power steering, power brakes, radio. Finished in attractive powder blue with dark blue interior trim $3695

'69 BUICK WILDCAT 4-door hardtop, power steering, power brakes, radio. Fully equipped with luxury options, power window, power seat, factory air conditioning. Finished in metallic blue with matching interior $2695

'73 OLDS DELTA ROYALE 4-door hardtop, V-8, automatic transmission, power steering, power brakes radio, power window, stereo tape player, wire wheel covers. Finished in bronze with dark brown vinyl top $4695

'70 CHEVELLE MALIBU 2-door hardtop, V-8, automatic transmission, power steering, power brakes, radio. Finished in gold with cream vinyl interior $2595

'71 BUICK RIVIERA 2-door. Fully loaded with luxury options including factory air conditioning, power windows, power seat, stereo tape. Finished in pearl with dark brown vinyl top $4695

VANCOUVER ISLAND'S LARGEST SELECTION OF GOODWILL USED CARS

OPEN 9-9 WEEKDAYS TO SERVE YOU BETTER!

382-7121
2867 DOUGLAS AT TOPAZ
Open 9 'til 9
Sat. 9 'til 6
Dealer Licence D 7326

PURCH —A— LEASE
A New Toyota or Used Car
First month's deposit delivers a new or used car or truck of your choice. Pay monthly payments until you have established your down payment. All payments apply to purchase price. ONE HOUR DELIVERY O.A.C., BANK FINANCING UP TO 60 MO.
Call OZZIE

NEW CARS
74 1200 2-DR. SDN. $68 Mo.
74 1600 WAGON $76 Mo.
74 CELICA LT. $92 Mo.
74 CELICA ST. $99 Mo.

USED CARS
72 MUSTANG MACH I $89 Mo.
69 MUSTANG FB $75 Mo.
67 BEAUMONT Conv. $65 Mo.
72 CHEVELLE S.S. Conv. $91 Mo.
69 DART 2-dr. HT $68 Mo.
69 VOLKS Beetle $52 Mo.

TRUCKS
72 DODGE VAN $98 Mo.
74 MAZDA and Camper $120 Mo.
74 TOYOTA P.U. $75 Mo.
72 MAZDA P.U. $58 Mo.

Please call personally
OZZIE
386-3516
Out-of-town — Call Collect
METROCAN HOLDINGS LTD.
624 Finlayson D.L. 6455

'69 COUGAR, EXCELLENT CONdition, new brakes, power steering, radials, $2400. 478-7443 after 6 weekdays, all day Sat. and Sun.

RARE '68 CORVETTE CONVERTible. No triflers. 385-8874 after 6.

66 RAMBLER, $100. 384-5952.

'72 IMPALA, POWER BRAKES, steering, air conditioning, $3100. 479-3950.

'56 METEOR, GOOD CONDITION. Best offer. Phone after 5, 382-1609.

150 CARS FOR SALE

peter pollen ford

7-DAY MONEY-BACK GUARANTEE

71 CHRYSLER Town and Country station wagon. Fully equipped $3795
70 FORD custom station wagon $2595
69 FORD LTD hardtop $2595
67 CHEVROLET Bel Air $1495
70 SIMCA $1195
72 TOYOTA COROLLA station wagon $2295
72 IMPALA hardtop $3395
69 PLYMOUTH S-W, automatic $1895
66 PONTIAC wagon $1195
73 KARMANN GHIA, low mileage $3295
72 MAZDA sedan $2395
72 TOYOTA CELICA $3395
69 PLYMOUTH Satellite Sports $2395
74 DATSUN 610 sports coupe, hardtop, de luxe $3995
74 PINTO 2-door $3095
73 MUSTANG GRANDE, fully equipped $4195
73 VALIANT sedan, automatic, power steering, radio $3295
71 OLDS 88 Htp. $3495
70 METEOR S-33 Ht. $2595
69 PLYMOUTH Convt. $1895
73 DUSTER, automatic, power steering, radio $3395
73 PLYMOUTH FURY III hardtop, fully equipped $3795

PETER POLLEN FORD SALES LTD.
1060 Yates 384-1144
Dealer Lic. D-6830

PRICES CUT
All cars to be sold at Wholesale prices.

1971 PINTO 4-speed, 31,000 miles, radio $1550
1971 TOYOTA COROLLA S.W. auto. 1600 cc, radio, beautiful shape at $1849
1970 PONTIAC 4-door, 2-tone V-8, auto., p.s., at $1595
1969 DATSUN 510, 4-door, 46,000 miles, new paint $1295
1965 CHEV 1-ton flat deck, dual wheels, 70 miles on rebuilt motor, new paint. A steal at $1595
1963 ECONOLINE van, excellent condition, low, low priced at $750

D-5026

Many more units to choose from at equally low prices

A short hop to save a big $ 3 miles past Colwood Corner

B. MADSEN MOTORS LTD.
478-5011
2691 Sooke Rd.

REAL BUY!!
1973 Pinto station wagon. One owner, only 8,400 miles. Like new condition. Full price $3295. For more information, contact Jack Burt, Empress Leisureland, 382-5331 or res. 384-9708. D.L. 7339.

'70 FORD LTD COUNTRY Squire station wagon, 390, power steering and brakes, air conditioning, in new condition. $2,750. 479-7780.

1972 CHEV YNOVA 4-DOOR, V-8, power steering and brakes, 13,00 miles. Excellint condition. Must be sold, $3,000 or best offer. Call 382-7537 or 388-5239 after 2 p.m.

72 CORTINA GT, LOW MILEAGE, highway driven, Michelin radials, 8 track stereo and radio. Excellent shape throughout. To view call 478-7044.

SMALL LUXURY CAR. 1972 Toyota Crown, 4-cylinder automatic, power steering, power brakes, radio and new tires. Closest offer to $3,200. 478-1537 after 4.

1968 METEOR STATION WAGON, factory air conditioning, new paint, brakes and tires. Sacrifice, $895. 384-5173.

1950 AUSTIN PICKUP, BODY good, motor sick, plus 2 more Austin pickups for parts. $100 or best offer. 478-8620.

1964 PONTIAC, CUSTOM SPORT, 327 V-8, bucket seats, excellent shape. $775. 3005 Douglas St. 382-5432.

OFFERS, '62 DODGE STATION wagon, V-8, automatic, good body, needs motor work, unlicensed, got to go by June 25. 479-8419 anytime.

1969 FIAT 124 SPORTS COUPE $1750. Can be seen at 1702 Belmont Avenue at Begbie anytime. 384-6354. Ask for Dave.

1963 VALIANT CONVERTIBLE, white, red interior, automatic, new tires, $475. 652-3864.

'67 CAMARO, RS, VERY CLEAN. Positraction, dif., new tires. G60's. 386-8526.

64 IMPALA 283 AUTOMATIC. RECently tested, $400 or offers. 479-8327.

150 CARS FOR SALE

SUBURBAN MOTORS
North on Douglas

HOME OF
LINCOLN, MERCURY, METEOR, MONTEGO, COUGAR, COMET, BOBCAT, CAPRI AND FORD TRUCKS.

SMALL CAR SPECIALS

1973 ASTRE Stk. No. LT40308A. 2-door standard $2395
1973 CAPRI Stk. No. P40439. 2-door, automatic $3295
1972 MAZDA Stk. CP31150A. 4-door $2295
1972 TOYOTA Stk. CT31238A. 2-door MK II, automatic $2795
1972 CORTINA Stk. No. B40216A. 4-door, 4-speed $2095

GENUINE FORD PARTS
PARTS DEPT. OPEN 'TIL 10 P.M.
MONDAY TO FRIDAY
4:30 ON SATURDAY

1971 TOYOTA Stk. No. MT40515A. 2-door, automatic $1995
1970 MAVERICK Stk. No. B40442B. 2-door, 6, automatic $1795
1970 MAZDA Stk. No. LT40628B. 2-door, 4-speed $1495

EXPERT BODY AND PAINT REPAIR

1969 ENVOY Stk. No. CT40341A. 2-door, 4-speed $1095
1969 TOYOTA 4-door, 4-speed $1395
1968 CORTINA 2-door, 4-speed $1595

TEN CERTIFIED MECHANICS TO SERVE YOUR AUTOMOTIVE NEEDS!

STATION WGN. SPECIALS

1974 ASTRE Stk. No. MT40575A. Automatic $3295
1974 METEOR Stk. No. 4-55. V-8, automatic Offers
1971 VEGA Stk. No. CT40136B. 4-speed $2195
1971 VEGA Stk. No. Nt40601A, automatic $2195
1968 PONTIAC Stk. No. MT40334A. V-8, automatic $1495

RESERVE NOW FOR TRUCK AND CAMPER RENTALS!

SUBURBAN MOTORS
WIDE OPEN UNTIL 10 P.M. WEEKDAYS
6 P.M. SATURDAY
3377 Douglas St. 386-6131
Dealer Lic. D-5904

PHIL MERRETT Motors Ltd.
9732 5th St. SIDNEY

72—RANCHERO 351, 2 bbl., auto, power steering, brakes and radio.

72—PONTIAC Firenza, 2-dr. 4-spd.

69—FORD 19-ft. MOTOR HOME. V-8 STANDARD.

67—AUSTIN 1100 4speed

Ph. 656-5551
DEALER LICENCE No. D-8232

66 AMBASSADOR, TWO DOOR hard top, 327 automatic, new paint, over $1,000 work done, and bills to prove. Asking $1,300 or offers. 478-8882.

STATION WAGON, '64 CHEV IMpala, automatic, P.S. and P.B, 283 V-8, $550, 477-5976 weekdays after 6 p.m.

'71 CADILLAC SEDAN DE Ville, 53,000 miles. Air-conditioning, tilt steering wheel, telescopic steering, power windows, truly a prestige car, $5,000. 592-3540.

MUST SELL, LEAVING country, '73 Dodge Charger Se, 400 cu. in., automatic, power steering, power brakes and radio. $4,100. 384-6240 after 6 p.m.

FOR SALE — 1969 FORD FAIRlane Fastback, 351 — 4-barrel automatic, runs well but needs body work. Offers on $900. 384-7938.

1973 AUDI, IMMACULATE CONdition, only 12,000 miles, metallic brown with vinyl roof, AM radio. Offers. 385-5479 after 5 p.m.

WANTED, FIAT, 1950 OR APproximate, any parts or whole. 642-5132 after 6.

FOR SALE, 1969 DATSUN 1000, 4-speed, tested, 49,000 miles. Asking $1195 or best offer. 385-6975.

66 VAUXHALL, GOOD PAINT and engint. $500 or offers. Phone after 4:30, 652-1449.

150 CARS FOR SALE

AMC

Have a Look
at this list of fine used cars and then give an
AMC "Good Guy" A CALL

Pat Penney
Gordie Strongman
Bob Allison
Tony Mortel

They will glady bring the car of your choice for you to look at, try it, maybe buy it!
385-8756

'67 Plymouth stn. wagon
'67 Chevrolet Stn. wagon
'73 Volkswagen Safari camper
'73 Volkswagen Westfalia camper
'73 Pinto Stn. wagon
'71 Datsun pickup with camper
'67 Jeep Wagoneer
'70 Maverick 2-door
'69 Cortina sedan
'69 Renault sedan
'72 Volkswagen Beetle
'72 Ambassador sedan
'68 Subeam sedan
'73 Hornet sedan, with "air"
'72 Mustang hardtop
'73 Hornet Hatchback
'73 Chev Nova sedan
'69 Ambassador sedan
'69 Plymouth stn. wagon
'66 Rambler sedan
'70 Austin America
'73 Jeep Commando
'70 Cortina G.T. sedan
'73 Matador 2-dr. hardtop
'72 Ford ¾-ton with camper
'65 Rambler stn. wagon
'71 Mazda pickup with canopy

PLUS!
Summer Sellout on Quality PARKLANE CAMPERS And Tent Trailers
SAVE $150
On each Camper and Tent Trailer, While Stocks Last!

SUPER SPECIAL
On Truck Canopies, Brand New, from
$289

Brand New 1974 GREMLINS
6-cylinder, from
$2998
BACKED BY THE "BUYER PROTECTION PLAN"

REG MIDGLEY MOTORS LTD.
736 Cloverdale
385-8756
Dealer Lic. D5383

150 CARS FOR SALE

METRO
ALFA ROMEO
SUPER LOT IN SIDNEY

TRUCKS

73 FORD F100 V-8, A.T., full power

73 TOYOTA Land Cruiser wagon 4x4

72 GMC ½-ton, 4-speed

72 DODGE VAN ¾-T V-8, A.T.,

72 MAZDA 4 spd.

71 CHEV ½ ton V8, A.T., full power

70 FORD F250 4 spd.

70 CHEV ½-ton and canopy, automatic, power brakes, power steering

69 DODGE ½-ton, 3-speed

68 DATSUN P.U. Plus Canopy

64 FORD ECONOLINE

61 GMC STEP VAN

TRAILERS AND CAMPERS

74 13' OKANAGAN Trailers

74 8' OKANAGAN Campers

69 11' SHASTA Trailer

CARS

73 CELICA 4 spd.

73 CELICA St. Auto

72 ALFA ROMEO Berlina 4-door

72 RENAULT S.W. 4 spd.

72 TOYOTA COROLLA 1200 coupe

72 CHEVELLE MALIBU 2-dr. sedan, full power

72 TOYOTA CORONA 4 dr., 4 spd.

71 TOYOTA COROLLA 1600 4 dr., 4 spd.

71 COMET 4 dr., V-8, A.T. P.S.

70 CORONA Mark 2, automatic, 2-door hardtop

70 MAVERICK 6-cylinder, automatic

69 VOLVO P145S wagon

69 DODGE CORONET, 440, 2 dr. H.T.

69 FORD FAIRLANE wagon, full power

67 FALCON 4 dr., 6, A.T.

64 RAMBLER 4 DR. SEDAN, 6, STAN.

NO REASONABLE OFFER REFUSED

IMMEDIATE DELIVERY

ON ALL 1974 ALFA ROMEO

2000—GTV
2000—SPYDER
2000—BERLINA

NOW IN STOCK!!

656-4311
656-2821

METROCAN HOLDINGS LTD.

D.L. 6462

Wille Motors

73 GREMLIN X must see	$3195
73 COURIER truck, camper	$3895
71 MUSTANG 351 4-speed	$3295
71 HORNET SST 6-cyl.	$2195
70 MUSTANG Fastback	[illegible]
70 GTO convertible	$2895
69 FURY 4-DR. Htp.	$1595
69 COBRA 428, 4-speed	$2495
68 CHARGER, 1 owner	$2495
68 BEAUMONT stat. wagon	$1695
68 SATELLITE stat. wagon	$1595
55 BEAUMONT 2-DR. Htp.	$1195
65 VALIANT V-8 auto.	$895

3240 Douglas 382-2313
Dealer Lic. No. D-7366

GOV'T ST. MOTORS LTD.

1969 CHRYSLER SEDAN, FULLY POWERED, $1395. 1965 CHRYSLER SEDAN, $4745. 1963 CHRYSLER SEDAN $795. 1965 COMET SEDAN, $540. 1965 PONTIAC HARDTOP, $545. 1968 CORVAIR, $545. 1966 FORD PANEL, $895. 1963 INTERNATIONAL, $4295. D. 5869. 2536 GOVERNMENT ST., PHONE 385-5860.

TOP VALUE AT $1,980.00

1969 Chrysler Custom Newport 2-door power brakes, steering, tapedeck, and stereo radio, good condition and priced for quick sale. For viewing Call 592-3931.

1969 MERCURY BROUGHAM 4-door hardtop. Power brakes, power steering, power seat. New paint, premium shape. Phone 477-9224 or 477-8949.

1973 GREMLIN X, 15,000 MILES; 1965 Jeep wagon automatic, power steering, power brakes, $950. 386-6511.

VICTORIA JEEP
HILLSIDE at ROCK BAY

1967 CHEV STATION WAGON, 283 V-8, automatic transmission, power steering, power brakes, radio, good condition. 385-3281.

1972 DATSUN 510 STATION wagon, excellent condition, 27,000 miles, $2500. 382-6343 after 5 weekdays, anytime on the weekend.

'68 CHEV. STATION WAGON. Offers. No. 7 224 Old Island Hwy.

1970 PLYMOUTH FURY, 6 CYLinder, automatic, $1,650. 382-2965.

'61 MORRIS VAN, NEEDS WORK, $100 or offers. 385-6561.

150 CARS FOR SALE

S&H TOYOTA

NEW TOYOTAS

1973 TOYOTA HILUX pickup

1973 MAZDA pickup and canopy

1973 ASTRE Hatchback

1973 TOYOTA CORONA 2-door hardtop, radio, 4-speed

1973 TOYOTA COROLLA 1600 4-door

1973 TOYOTA COROLLA 1200 sedan

1972 DATSUN coupe

1972 TOYOTA HILUX pickup

1972 FIRENZA SL, 4-door automatic transmission

1972 AUSTIN MINI

1971 TOYOTA COROLLA coupe

1971 MAZDA coupe

1971 TOYOTA COROLLA Station wagon, radial tires

1971 TOYOTA MK II station wagon, 4-speed

1970 TOYOTA SPRINTER

1970 VOLKSWAGEN Bug

1970 TOYOTA MK II sedan, automatic transmission

1969 TOYOTA CORONA 4-speed

1968 VW BUG, rebuilt motor

1966 COMET CALIENTE

1963 ACADIAN station wagon

SAUNDERS & HITCHMAN
Sales & Service Ltd.
2040 CADBORO BAY ROAD AT FORT AND FOUL BAY

DEALER LICENCE D5021

592-2471

HONDA
CAR CENTRE
909 Yates
384-5555

LOOKING for a good used car around $2,000 to $3,000?

WHY NOT look at a brand spanking new HONDA CIVIC?

they start at
ONLY $2795

Gives you officially 34.9 miles per gal. and has features you have to see.

RECLINING SEATS, INDEPENDENT SUSPENSION, RACK AND PINION STEERING, CARPETING AND MANY MORE.

Come in and HANDLE A HONDA

USED CAR VALUES

67 FORD LTD. Brougham, 4-door, fully powered.

66 AUSTIN sedan. Beautiful!

72 FORD LTD. Brougham—as new!

1969 DATSUN 1000 GT 4-speed, red in color, a little gem.

1965 DAUPHINE Automatic, runs well, recently tested.

1965 MORRIS 1100 — make us an offer on this 4-door ideal run around town car.

Dealer Lic. No. D-8217

1973 OLDS CUTLASS, 2 DOOR hard top, 350 automatic, power steering, disc brakes, mags, metallic green, 10,000 miles, $4,150 or best offer. 386-7535 Days, ask for Jim, or 592-4607 after 6 p.m.

1951 ANGLIA (95 PER CENT complete), 427 Chev. T-400 Turbo Hydramatic. New Howard Axles. Plexi-glass windows. White button tuft interior. Many extras, all new. Offers 388-7170.

1960 CHEV. 6 AUTOMATIC, needs engine work. Good front end, brakes and tires. $90. 658-5277 mornings only.

BEAUTIFUL '52—TWO DOOR Ford, V8 automatic, excellent original condition. $795. No triflers please. 479-8471.

YOUR CHANCE TO BUY THIS pampered beauty at a reasonable price, '72 Volkswagen S[illegible] Beetle. Private. 598-4824 or 384-2058.

63 COMET, TESTED 'TIL MARCH 20, '75. Needs rebuilt motor. $250. Will consider trade for small sail craft. 386-2645 after 7 p.m.

1973 VOLVO 142S. STILL ON warranty. Excellent condition. Winter tires included. Offers considered. 382-3623 after 6 p.m.

'62 PONTIAC PARISIENNE, 2 door hardtop, power brakes, $350. 386-0461.

52 DODGE, 62,800 ORIGINAL miles. $375. Recently tested. 1023 Tolmie.

1964 ACADIAN STATION WAGON, 301 V-8, 3 speed standard, Hurst shifter, offers. 384-1585.

1971 PLYMOUTH BARRACUDA, 225 slant 6, automatic, 39,000 miles. $2,395 or best offer. 383-3869.

'60 STUDEBAKER STATION wagon, very good condition, inspected, $275. 383-7570.

1968 DATSUN 510, CHROMIES, Michelin radials, 4 speed, 33,700 miles. Offers. 385-8972.

ONE OWNER, 1966 FALCON Futura sports coupe. 289 V-8. 478-5397 after 6.

1966 ENVOY, TESTED UNTIL 1975, Perfect condition. $650. 479-7963.

1973 RED PINTO STATION wagon Squire, one owner, immaculate condition, 384-6479.

1961 VOLKSWAGEN VAN. 1500 motor, needs work. $450 or best offer. 477-9220.

1961 LINCOLN CONTINENTAL, good condition, $700, or best offer. 383-5367.

1972 MAZDA 1800, AUTOMATIC, very good condition, must sell, best offer.n 592-3372.

64 PONTIAC 2-DOOR, CUSTOM hardtop, 68 327, 4 barrel, headers, recntnly tested. Offers. 598-7791.

57 VW, $100. 383-3464 AFTER 3 p.m.

71 CAMARO, EXCELLENT CONdition. 592-9533.

150 CARS FOR SALE

Speedway
VOLKSWAGEN
PORSCHE • AUDI

CAMPERS
for weekends and holidays

SPECIAL
63 IHC Motorhome
This is a good unit and mechanically very sound reduced today for a quick sale to

ONLY
$799

USED VW CAMPERS

'73 WESTFALIA, Auto. (2)

'73 SAFARI

'72 WESTFALIA

'72 CAMPERIZED Van (2)

'72 DORPER

'70 VAN, Camperized

'69 WESTFALIA

With this Super Selection, you can buy the camper of your choice at the price of your choice!

Speedway Motors Ltd
911 Yates at Vancouver
Dealer Licence D-6055

385-2415

Brian Holley MOTORS LTD.
FIAT
VOLVO

NEW IMPORT TRADES
JUST ARRIVED

1973 FIAT 128 2-door. Brilliant green with mag wheels, low mileage and immaculate.

1973 CELICA hardtop. Exceptional one owner car. Performance with economy.

1972 CORONA MK II wagon. Just like new, low miles, radio, rack, four-speed shift. Red with black interior.

1969 MAZDA wagon. Complete engine rebuilt by our own mechanics, an excellent buy.

1965 TRIUMPH Spitfire. A beauty. White with black upholstery. Rebuilt motor, new tires and interior. This one won't last.

ALL OUR CARS GOV'T TESTED.

Low rate bank financing available O.A.C.

Our SERVICE DEPARTMENT now open 6 days a week from

8 A.M. - 9:30 P.M.

Brian Holley
3319 Douglas
384-1161
Dealer Lic. D6318

1971 CHARGER, ECONOMICAL V-8, automatic, power steering and radio, metallic brown, must be seen to be appreciated, asking $2700. 592-4905.

1969 FORD FAIRLANE, 2 DOOR hardtop, V-8, automatic, power steering and brakes, radio. Must sell by weekend. 658-5792.

1970 MAZDA 1200 2-DOOR, 30,000 miles. Economical car for golfer or student. $1100. Offers. Phone 598-3179 evenings.

1966 CHEVELLE MALIBU CONvertible, V8, power steering, power brakes, radio, bucket, mileage 56,000. $800. 652-3701.

JUNKING '57 CHEV 4-DOOR STAtion wagon. Body and 6-cylinder parts. 478-7912 after 6 p.m.

1970 MAZDA 1200 COUPE. VERY good condition. New tires, 40 m.p.g. $1150. 382-9950.

'67 CHRYSLER NEWPORT CONvertible, excellent condition. $2,000. 478-8660.

'62 MORRIS OXFORD. NEW tires, excellent condition, $595. 384-5321.

'62 FALCON STATION WAGON, $175. 384-5321.

'65 AUSTIN A60, VERY CLEAN, $775. 384-5321.

1957 AUSTIN WITH 1967 MOTOR and door. Sedan. $165. 592-7678.

'54 OLDS, 53,000 ON REBUILT, best offer over $150. 386-1747.

'60 CHEV $225. 382-4454

1971 MINI 1000, $1,595, OR nearest offer. 598-7685.

1965 SUNBEAM, IN GOOD CONdition, $300. 479-1448 after 6 p.m.

'55 CHEV 2-DOOR POST, GOOD condition, $250. 479-2074.

150 CARS FOR SALE

DRIVE WITH A SMILE TO

ENSIGN CHRYSLER PLYMOUTH

DOWNTOWN YATES AT COOK

YOU'LL MAKE BIG SAVINGS ON ALL USED CARS

ALL WITH 2-YEAR G.W. WARRANTY

USED IMPORTS

71 TOYOTA COROLLA 2 door, 4 speed, radio.

71 CAPRI 2000, 2 door 4 speed, radio, bucket seats.

71 PONTIAC FIRENZA 2 door sedan, automatic.

72 PONTIAC FIRENZA station wagon, automatic, bucket seats.

72 VOLKSWAGEN BEETLE 2 door, bucket seats, radio.

72 FORD PINTO Runabout. 4 speed, radio, flip seat.

73 TOYOTA CORONA 4 door sedan, automatic, custom radio.

73 FORD CORTINA 2000 2 door sedan, 4 speed.

73 MAZDA RX3 4 door sedan, 4 speed, custom radio.

74 TOYOTA CELICA G.T. 2 door. 5 speed. Custom radio and stereo, bucket seats.

NEW
1974
PLYMOUTH DUSTER
SPORT COUPE
—6 cyl. motor
—automatic
—rear defogger
—deluxe wheel covers
—Body Protection mldg.
—deluxe vinyl seats

$3696
SALE PRICE

FACTORY WARRANTY EXTENDED TO 2 YRS — 24,000 MILES WITH ALL 1974 CHRYSLER — PLYMOUTH VALIANT — CRICKETS

ENSIGN
Chrysler Plymouth Ltd.
Dealer Lic. D7349

DOWNTOWN
YATES at COOK
386-2411

Open Weekdays
Till 9:00

GEM Motor Sales
382-7195

73 CORTINA 2-door	$1995
72 MGB 1-owner	$3495
70 ALPINE GT	$1595
70 VW de luxe	$1795
69 TOYOTA Corona 4-dr.	$1495
68 CHEV stn. wgn.	$1595
68 TORINO 2-dr. Ht.	$1995
68 TR4A overdrive	$1995
67 FALCON 4-dr., 6, auto.	$695
67 METEOR conv't	$1295
66 MERCURY Stn. wagon	$895
65 PLYMOUTH 4-dr. 6, auto.	$495
60 FORD stn. wagon	$395

$ WANTED $
Cars and Trucks for Cash

480 Esquimalt Rd.
Motor Dealer Licence D5722

STRAIT MOTORS LTD.
We buy and sell premium cars
1513 Quadra 384-8191

D-7821

1966 METEOR SEDAN, $100 AS is, fair running order, 383-3860 12-4 p.m.

150 CARS FOR SALE

DOUGLAS
VOLKSWAGEN
PORSCHE
AUDI

YOUR LARGEST VOLKSWAGEN DEALER ON THE ISLAND

OVER 100 NEW VW Campers, buses, vans, Beetles, Audis, Foxes, Dashers, "Things"

Premium Select Used Cars

73 PORSCHE 2-litre, appearance group, AM-FM radio, low mileage, one owner	$6695
73 VW Super Beetle, radio, 11,000 miles	$2795
73 VW WINDOW VAN, Radio, 4-speed	$4395
72 FIRENZA SL, 4-door sedan, 4-speed. 12,000 miles	$1595
72 VW Super Beetle. Automatic, radio	$2595
72 VEGA hatchback	$2695
72 VW Panel Van, radio, front tire mount	$3695
71 DATSUN '510' 2 door, radio, 4 speed and low mileage	$2195
71 VW WESTPHALIA. Fully equipped, 30,000 miles.	$4895
70 Cortina wagon, 4-speed	$1495
69 VW 7-passenger bus	$2595
69 VW PANEL, radio. Partially converted	$2695
68 ENVOY coupe, 4-speed.	$ 995
68 CORTINA sedan, automatic	$1295
67 TOYOTA CORONA automatic. Rebuilt engine	$1495
66 NISSAN patrol 4x4.	$2195
66 SUNBEAM Imp. 4-speed	$1095

LARGE SELECTION USED VWs — ALL MODELS

Immediate Delivery
Bank Financing

Douglas Volkswagen Ltd.
Porsche Audi
3329 Douglas Street

388-5466

Dealer Lic. D7052

Cornell
CHEV/OLDS
Cadillac
CHEVROLET TRUCKS
WINNEBAGO
Sales/Service 385-5777

— SPECIAL SALE of 1973 and 1972
Chevy Novas
4-dr. sedans

Economy "6"
—Automatic trans.
—Radio
—Power steering
—Gov't tested
—2-yr. warranty
—Trades and Terms
—Priced from only

$2795

3050 DOUGLAS
Opp. Mayfair
385-5777 'til 9 p.m.

Dealer Lic. D5388

1966 VOLKSWAGON FASTBACK, original 53,000 miles, 4-speed, radio, just removed seat covers; just tested. Good condition, $1100. 388-5683 after 5 p.m.

FOR SALE 1969 FORD FAIRlane Fastback, 351-4-barrel automatic, runs well but needs body work. Offers on $900. 384-7938.

'66 VOLVO 122S 2-DOOR SEDAN, blue, rebuilt trans, $1000 firm. 592-1890, 5 to 10 p.m.

FOR SALE, VOLKSWAGEN, '58, new clutch, brakes, good motor, $275. 479-5282.

OWNER LEAVING. '72 DATSUN 240-Z, $4400 firm. Call Brent, 384-4722 or 382-8527.

'59 MORRIS MINOR 1000. 598-3242.

'62 VW, GOOD CONDITION. Offers. 382-7387.

150 CARS FOR SALE

McCALLUM
DATSUN
VOLVO
McCALLUM
1101 Yates at Cook
382-6122

1973 AUDI L.S. 100

1973 VOLVO Grand Luxe 4-speed, overdrive and other options.

1972 VOLVO 164E, air and all luxury options

1972 DATSUN 510, 2-dr., radio, automatic.

1971 TOYOTA Sprinter

1971 VW Super Bug

1969 IMPALA 2-door hardtop, fully loaded.

1968 OLDS. VISTA CRUISER, 8 passenger wagon.

1973 MAVERICK Grabber, loaded

McCALLUM
MOTORS LTD.
1836 Island Highway
Colwood Corners
478-1741

1972 CAPRI 2-door, automatic.

1970 VW 9-passenger bus

1972 PINTO Runabout

1971 VW 411, 4-spd., radio and fuel injection.

ALL CARS HAVE SERVICE POLICY IN EFFECT

BANK RATE FINANCING

NO DOWN PAYMENT

McCallum Motors Ltd.

Dealer Licence D6822

ALL CARS CLEARLY PRICED

RELIABLE SINCE 1893

1974 DATSUN 610, radio	A.T., $3750
1973 AUDI FOX	$4395
1973 PINTO	2395
1972 DATSUN	$2095
1972 VOLKSWAGEN	$1950
1972 TOYOTA	$2195
1972 PEUGEOT	$2695
1971 CORTINA GT	$1650
1971 PINTO	$1895
1971 FIAT	$2895
1969 VAUXHALL	$995
1968 PONTIAC	$595
1968 LAND ROVER	$3695

PLIMLEY
BRITISH CAR CENTRE
1010 Yates 382-9121
Dealer Licence D-5852

ONE OWNER!
1963 Valiant Signet 2-door hardtop, 6 cylinder, automatic, bucket sets, low mileage. For personal service on this premium, hard to get model, phone Charlie Peterson at Empress Pontiac Buick Ltd., 382-7121 or residence 592-0458. DL. 7326.

1968 CAMERO 327 4-SPEED, ach, gauges, racing stripes, spoiler, custom wheels. Phone 386-1795.

MUST BE SEEN AND DRIVEN to be appreciated, '71 Super Beetle, all extras. Cash offers. Please phone after 6, 598-6363.

1963 RAMBLER AMERICAN, good car but has cracked block. Offers. 478-5778 after 5 p.m.

72 DODGE COLT, HARDTOP, AUtomatic, radio, 22,000 miles. $2,300. 386-6205.

1969 DATSUN, ONLY 30,000 miles. Ecellent condition. $1,195. 592-9175.

1971 PINTO, 2000 C.C., AUTOMATic, radio, and excellent condition. Phone 479-5020.

1960 FALCON, 4 DOOR, V-8 POWered, as is, $100. 592-9540.

'70 FORD RANCH WAGON, clean. Phone 382-5257 after 6 p.m.

'67 COUGAR, GOOD CONDITION. $1,600. 382-0708.

1966 CAPRICE 2-DOOR, BUCKets, $1250. 592-3248.

DUNE-BUGGY FOR SALE, 40 h.p. engine, 478-3207 after 5:30.

1964 CORVAIR SPYDER, 180 H.P. turbo charged engine. 477-8047.

150 CARS FOR SALE

HORWOOD'S GAS SAVER SALE

OVER 50 IMPORTS TO CHOOSE FROM

74 MAZDA 1600
Only
$2995
Immediate Delivery

73 TOYOTA 1600 sport coup, 4-sp. vinyl top. Only $2895

73 MAZDA RX3 Wgn., 4-sp. $2995

72 VOLKSWAGEN Sun roof $2595

72 MAZDA Sdn. Low mileage $1995

72 DATSUN 510 sedan, 4-sp. $2695

73 MAZDA P.U. one owner $2995

70 VOLKS Bus 7-passenger $2995

70 CORTINA 1600 automatic $1795

69 MAZDA 1500 sedan, 4-sp. $1395

69 EPIC Auto. $995

68 CORTINA $995

65 FAIRLANE H.T., automatic $895

64 RAMBLER auto. $ 595

64 FALCON S.W. $ 995

66 CHEVY auto. $ 995

63 VOLKS Beetle $ 795

63 FORD Ht. $ 295

NO REASONABLE OFFER REFUSED.

HORWOOD MAZDA
385-1451
Johnson and Blanshard

DEALERS LIC. D-7222

151 FOREIGN IMPORT AND SPORTS CARS

'68 DATSUN 4-DOOR, OVERHEAD cam, 1300, under 29,000 miles. Solid state portable radio, rear window defroster, Michelin radial steel belted tires, back-up lights, clock, new clutch, pressure plate and throw out bearing, very recent valve grind. Top shape. Asking $1625. 382-4179.

OFF-ROAD RACER, BUILT, BUTnever used. B.W. 1200 cc engine and 1500 Trans. Full roll bar and Chev. Chrome reversed wheels. Aluminum body and pipe frame. $1200 spent, will take $600 or best offer. 479-2734.

1973 CORVETTE. AIR CONDITioning, all power, 12,000 miles. The best '73 in Town. Asking $7,995. Will accept trade up to $800. 478-8045, ask for Thor.

1972 BMW 3 OCS, MAROON WITH black interior, electric windows, AM-FM cassette stereo with electric aerial. 20,000 miles, $1[illegible]. 598-6654.

V.W. DUNE-BUGGY NEEDS $120 valve job soon, but still runs well. Iron-cross rag top, roll bar, good tires, unique body. $1,100. 383-7037.

'69 MGB, BLACK LEATHER upholstery, wire wheels, radio, needs minor body work. $1700. 478-4938 after 5 p.m.

'61 AUSTIN HEALEY BUGEYE Sprite, no rust and mechanically sound, recent engine work. 384-2339.

MINI-COOPER — 1967. ONE owner, Abarth exhaust, stereo tape, new paint, very good condition. $1,300. 479-8618.

1971 MIDGET. WHITE [illegible] black interior, roll bar plus extras, call 656-2983.

1969 TRIUMPH GT6+. EXcellent condition. Asking $2000. Phone 385-5256.

"RALLYER" NEAR NEW HALDA Speed Pilot with B.M.W. and Cortina hook-up, $70. 479-2734.

WANTED, FIAT 1950 OR APproximate, any parts or whole. 642-5132 after 6.

MERCEDES BENZ 190SL 1962 Classic Sports Car, beautiful condition, offers to $5500. 598-5930.

SUNBEAM ALPINE, 1968; ONE 1966 Fiat. Both convertibles. Offers. 383-5738.

1970 DATSUN 240 Z, MANY extras. Best offer. Must sell by weekend. Call after 5, 382-5426.

1972 TRIUMPH TR6 EXCELLENT condition. Call 477-2704 after 5 p.m.

1965 SPRITE, HARDTOP, SOFT top, excellent condition, $775. 477-8098.

MGB 1971, IN GOOD CONDITION. Phone 598-5888.

1972 TRIUMPH GT6. LIKE NEW. Metro Toyota, 386-3516. D.L. 6455.

154 TRUCKS AND BUSES

'68 AUSTIN ½-TON PICKUP, gray, fair condition. $500 or offers. Kelvin, 598-7628.

DODGE WINDOW VAN, 1967, fully camperized, good condition. $1,500. 592-6468 after 5 p.m.

'65 ECONOLINE VAN, GOOD work truck or camper, $450 takes. 598-4783.

FIREBIRD 350 1968, AUTOMATIC, $1800 or best offer. 477-4677, after 6 p.m.

'52 MERC PICKUP, NEEDS ENgine work. $150. 658-5628.

'65 DODGE 4X4, FATTY TIRES, $1,750. 386-2302.

1968 GMC ½-TON, ALL IN GOOD shape, tested, $1,900. 652-3415.

1966 BRONCO, ECONOMICAL six, very clean. 382-3344.

MACK TRUCKS
Clark. 592-0510

1949 GMC 1-TON. 478-7662 AFTER 6 p.m.

154 TRUCKS AND BUSES

CHEVY TRUCKS
For Immediate Delivery!!

—2 — 1-ton cab and chassis
—2 — ½-ton walk-in vans
—1 — ½-ton van
—1 — ¾-ton van
—1 — 1-ton van with duals
—2 — 4x4 pickups
—3 — ½-ton short box
—1—BLAZER

CORNELL CHEV. OLDS.
3050 Douglas 385-5777
Dealer Lic. D5388

AT LAST!
NEW JEEP CJ5 IN STOCK
NEW JEEP CHEROKEES IN STOCK
NEW JEEP WAGONEER IN STOCK

REG MIDGLEY
Motors Ltd.
736 Cloverdale 385-8756
Dealer Lic. D5383

1971 FORD 200 ECONOLINE V-8, automatic; 1969 Ford; all window vans with seats. 1973 Scout 4-speed, V-8 power steering, power brakes; 1971 Jeep pickup 350, V-8, 4-speed, power steering, power brakes. Very clean, low mileage.

VICTORIA JEEP
HILLSIDE at ROCK BAY

1973 TOYOTA PICKUP 2000 WITH fibreglass sports canopy, radio, rear step bumper, snow tires, excellent condition. Best offer. 384-6998.

SACRIFICE—MUST SELL THIS week, $2,500, firm. Dodge van, semi-camper, V-8 318, excellent condition. 323 Kinver Street, 384-5296.

1971 MAZDA PICK-UP, 30,000 miles. Excellent shape, tested, $1595 or offers. Trades accepted, would like small motorcycle. Phone 652-1562.

RAMBLER WAGON
'66 Econoline Super Van. Mags, posi, new tires, shocks and paint. Tested 'til February '75. $1,500. Best offer. 598-7404.

'67 GMC ½ TON, LARGE BOX, 283 4-speed, step bumper, radio, new carb, 4 new Dayton 6 ply tires. Excellent condition, must be seen. $1950. 385-1178.

'68 MERCURY ¾ TON 4 SPEED 390, shelter back, asking $1900. Call at 2024 Marrion between 4 and 6:30 p.m.

TRUCKTOWN 386-1711
Everything in Trucks
On Bay St. below Government St.
2525 Bridge St.

'64 FORD VAN, PANELLED, INsulated, carpeted. New tires, shocks and exhaust. Best offer over $600. 383-5186.

'64 GMC VAN, 327-350 HORSE, with 400 turbo-hydro, new tires and mags, needs some work. 478-2303.

1964 GMC VAN, RAISED ROOF, fully camperized and insulated, many extras. Must be seen. $1,500 or offers, 382-1650 after 6.

1961 FARGO ½-TON, V-8 AUTOmatic, power brakes, good body, heavy duty suspension. 478-1429.

'69 FORD ½-TON, RED, NEW C6 automatic 360 cu. in. engine, $2000 firm. 592-1890 5 to 10 p.m.

'72 GMC VAN, ¾-TON, 350 V8, power disc brakes, belted tires, top condition. $3500 firm. 592-9088.

965 CAB-OVER [illegible]ORD 3-TON cab and chassis. [illegible]4, after 6. Excellent condition.

WINDOW VAN 1971 FORD ECONoline, V-8, Automatic, suitable for Camper, 598-3735.

1957 IHC ½-TON AND 1 SMALL utility trailer, $150. 656-2531.

'72 SUPERVAN, LOW MILEAGE, $4200 or best offer. 384-6197.

158 TIRES

MICHELIN "X" RADIALS
Sizes to fit all makes and types of cars — MINIS thru to CADILLACS.

"CHARGEX"
or
PAY DAY TERMS
at

D & D TIRE
1620 Blanshard St.
382-7283

160 PARTS, ACCESSORIES

VOLKSWAGEN
2919 Bridge St. 386-9119
Parts and Accessories
Van-Isle
Speed and Sport Ltd.

VOLKSWAGEN
Auto Salvage
505 Ellice St. 388-6461
Overseas
German Car Centre Ltd.

TWO G60X15 GOODYEAR TIRES on Cragar SS mags, one new 600 double pump Holley, new Carter electric fuel pump, set SW 2½" racing gauges, Hurst line lock. 386-6807.

RADIATOR REPAIRS, FAST TOP quality repairs at Maurice's Auto Body, 427 Beta St., phone 384-3121 Located behind the Burnside Pay and Save Gas Station.

MARK TEN C.D. IGNITION SYStem does save gas and eliminates 3 out of 4 tune-ups. Details from Trans-World Enterprise, 1817 Douglas, 385-1941.

CHEVY 283, WITH STANDARD bellhousing, less starter and alternator, as is, $125. Phone 478-6149. After 5 p.m.

SET OF FOUR HALF USED Michelin radials, mounted on 13" Chrome Reverse wheels, $100. 478-7241, after 5 p.m.

UTILITY GAS TANK, 100 IMPErial gal., 4 ft. wide, with rotary pump, hose, and vent-cap. New. Best offer. 656-3987, 8 a.m. - 5 p.m.

WANTED: CHEV OR GMC PICKup cab, 1968-1971, good condition, phone collect 287-6301.

STRIPPING '62 PONTIAC CUStom sport, many good parts. 479-1753.

WANTED, FIAT 1950 OR APproximate, any parts or whole. 642-5132 after 6.

'60 CHEV. IMPALA, GOOD body, less motor and transmission; whole, $25. 592-6267.

'65 FORD SOLD WHOLE FOR parts, 23,000 miles, $100 or offers. 592-4490 after 6 p.m.

AUSTIN AMERICA 1300, GOOD condition, $150, must sell immediately. 382-4300.

FOUR 7X14 IN. FORD CHROME wheels and dust covers. $70. 656-4650.

'57 CHEV, AS IS. 384-4264.

GMC 4-SPEED TRANSMISSION $125. 386-1935.

1964 VALIANTS FOR PARTS. Motors and body parts. 382-1813.

62 BEDFORD VAN, SALE OR swap. 384-5769.

USED HEADER PIPES FOR 289 Mustang. 383-2821 after 5.

'57 LINCOLN, FOR PARTS OR restoration, 477-4720.

63 PLYMOUTH 318 FOR PARTS. Dave Horn, 383-5123.

'63 VOLKSWAGEN FOR PARTS. Best offer. 383-4767 after 5 p.m.

160 PARTS, ACCESSORIES

OUR NEW LOCATION
2150 Blanshard Street
Your Car's "Heart" is the BATTERY
Sure Start Every Time GET an "ACME"
LOWEST PRICES IN TOWN
— Delivered and Installed
FRANCIS BATTERY and TIRES LTD.

63 CHEV, STANDARD 6, GOOD windshield, front end. $50. 479-8327.

166 CARS AND TRUCKS WANTED

WANTED FOR CASH

Sport Cars
Luxury Cars
Muscle Cars
Import Cars
Compact Cars
Motorhomes
Trucks
Motorcycles

HIGHEST CASH PRICES PAID FOR LOCAL PREMIUM AUTOMOBILES PAID FOR OR NOT!

DePAPE
847 YATES
384-8035
DePAPE MOTORS LTD.

WE PAY TOP DOLLAR
for clean cars and trucks.
B. Madsen Motors
2691 Sooke Rd. 478-5014

WANTED: AUSTIN CAMBRIDGE. Must be excellent condition, low mileage. 382-0802.

WANTED: '54 TO '59 CHEVY ½-ton short box. 478-2821.

168 CAMPERS, TRAILERS AND MOTOR HOMES

SELECTION
is great right now at
EMPRESS Leisureland

We are getting trucks in all models, every day

— ALSO —

A Good Supply of our GMC Vans for Commercial and Pleasure Use.

SEE US NOW
for your GMC Truck or Recreational Vehicle needs!

2524 DOUGLAS

FOR PROMPT AND COURTEOUS SERVICE

382-7121
or
382-5331

Empress Pontiac Buick Ltd.
Dealer Lic. D 7340.

BENDIX CENTURION Motorhomes

ARISTOCRAT Trailers

Campers
Trav-L-Mate

1974 CENTURION 19' motorhome. Air conditioning, many extras, fully self-contained.
WAS $12,950 NOW $11,950

1974 CENTURION 22' motorhome. Air conditioned, Fully self-contained.
WAS $13,595 NOW $12,595

HORWOOD MAZDA
385-1451
Johnson and Blanshard

DEALERS LIC. D-7222

QUALITY!
PARKLANE CAMPERS
PARKLANE TENT TRAILERS
READY TO GO!

REG MIDGLEY
Motors Ltd.
736 Cloverdale 385-8756
Dealer Lic. D-5383

'68 VW CAMPER VAN, HANover construction, one year old, immaculate, must be seen, sleeps 4 adults, thermostat heat, frig, new tires, paint, suspension, new everything. Engine runs perfect, just through VW Diagnostic. $4000, firm as is, or $4350 with new motor. 383-4954.

SHOPPING FOR A REC. VEHICLE?
Motorhomes, trailers, 5th wheel, mini homes, campers and trucks. See the man who knows the product. Jack Burt at Empress Leisureland, 382-5331 or res. 384-9708. D.L. 7339.

10' ALASKIN CAMPER, WITH hydraulic lift, propane stove and oven, fridge, furnace, open to offers. 385-3702.

168 CAMPERS, TRAILERS AND MOTOR HOMES

COASTLINE
Get Ready For Summer
Best Time to Buy MOTOR HOMES IS NOW

74 Prowler
23' S/C TANDEM WITH AIR CONDITIONING AND SPARE TIRE. ONLY $5685

73 Skylark
19' S-C TANDEM REDUCED TO CLEAR AT ONLY $3895

74 Lit-I-Mate
14'6" JUST THE RIGHT SIZE FOR 4-CYL. CARS, INCL. FRIDGE, FURNACE, BRAKES, TWIN BOTTLES AND MORE ROOM THAN ANY OF ITS COMPETITION. $3190

NEW EMPRESS
19' MINI MOTOR HOMES
FULL S-C WITH 360 DODGE CHASSIS, REDUCED TO ONLY $10,500
NO TRADES ACCEPTED

Tent Trailers
FANTASTIC SAVINGS DURING OUR TRAIN LOAD SALE
Sale Ends Sat., June 22/74
Don't be disappointed for Summer. Order now and be sure of delivery.

COASTLINE TRAILER CENTRE
1915 QUADRA ST.
388-6021
"TRY US YOU'LL LIKE US"
Dealer License No. D-3579

IT'S A FACT
PURVIS FLACK
Offers you the benefit of the largest ONE STOP R.V. centre on the ISLAND.

IT'S A FACT
We're franchise dealers for these famous products. TERRY trailers and fifth wheelers. SCAMPER trailers, campers and motor homes. TIOGA Mini motor homes. KIT and FUNTIME campers. BOLER and CAREFREE trailers for the small car owners. STARCRAFT hard top tent trailers. FIBREMOLD, VISTA and ALUMA CAP truck caps. CIRCLE "J" horse trailers.

IT'S A FACT
When you deal with PURVIS FLACK, you're dealing with experienced trailerite sales people, anxious to help you and RV service personnel who know their business.

IT'S A FACT
You owe it to yourself and your family to visit PURVIS FLACK before you purchase any trailer at any price.

PURVIS FLACK
478-8377
1080 Goldstream Ave.
Sales, Service, Propane, Sani disposal station, storage and welding.
Open Mon. - Fri. until 9 p.m. Sat. till 6 and Sundays from NOON till 6 p.m.
D.L. 6909

'62 SCHOOL BUS, '73 REBUILT engine, inside finished like motor home, shag carpet throughout, 8-track stereo, body A-1. Asking $4400 or best offer. Location Campers Corner Campgrounds, 3 miles south of Ladysmith. Phone 748-2149, Duncan.

9' TRAILER, WITH SURGE hitch, emergency brake, 3 spare tires, car mirrors, levelers, propane stove, light, sink with pump, sleeps 4, lots of storage room, separate bathroom. $1300 or offers. 384-6296.

MARRIED COUPLE, NO CHILDREN or pets, want to rent trailer on monthly basis until mid-September. Propane stove and fridge, toilet and shower necessary. Write Box 519, Ucluelet, B.C.

73 ARISTOCRAT 16' TRAILER, like new. Flush toilet, shower, pressure hot and cold water, oven, stove, fridge, furnace, battery package plus extras. $2950. 642-3879.

23' 1972 TRAVEL TRAILER, fully equipped — excellent condition. To be sold at wholesale trade-in cost. Phone Happy Valley Homes, 478-8303. 2681 Sooke Rd.

14½'X8 TRAVEL TRAILER, stove, oven and ice box, sleeps 6, with jacks, spare wheel, etc. Very clean condition, $1150. Phone 386-8544.

1972 MONITOR TRAVEL TRAILER, 22', self-contained, air conditioned, like new, $4,900. Will consider 17' fibreglass boat complete as part trade. 478-6269.

MUST BE SOLD. 1972 27½' Kustom Koach with 15' roll-out awning. Like new condition. $5000 383-3203.

TRAILER, CAMPER, OR UTILITY, insulated. Load capacity 2000 lbs. Almost new. Spare tire. $720. Contact after 5. 477-9407.

1972 VW WESTPHALIA CAMPER, 30,000 miles, excellent condition. 388-4006.

FOR SALE, 1972 CANOPY FOR small import truck, 386-0746 after 4:30.

SOFT TOP TENT TRAILER, good tires, $250. 478-5681 after 5:30 p.m.

FOR SALE, CANOPY CUM CAMperette, no appliances. 478-3347.

TWO CAB OVER CAMPERS FITS imports, your choice $795. 652-3497.

1965 16' CITATION TRAILER $1500 firm. 479-7370.

HARDTOP TRAILER FOR RENT, $45 per week. Phone 386-7302.

1965 AIRSTREAM 8X20 TRAILER, fully self contained. 479-4635.

SOFT TOP TENT TRAILER, sleeps 4, $325 or offer. 478-5727.

168 CAMPERS, TRAILERS AND MOTOR HOMES

DRIVE WITH A SMILE TO
ENSIGN
Dodge TRUCKS
AND RECREATION VEHICLE CENTRE
QUADRA at CALEDONIA

BIG SAVINGS ON 1973 HOTOR HOMES

1—TRIPPLE E. ALGONQUIN
24 Ft. Sleeps 6
stove—oven—fridge.
Air Conditioning
Furnace — Shower
Built on Dodge
Motor-Home Chassis

1—FUNCRAFT ROUTEMASTER
24 Ft. Motor Home
Air Conditioning
Stove with Eye-level oven
Deluxe Drivers Pass Seat
Furnace-Shower-Toilet
Sleeps 4
Full Fibreglass Body
Portable T.V.
Built on Dodge
Motor-Home Chassis

FULL FACTORY WARRANTY ON ABOVE UNITS

ENSIGN Chrysler Plymouth Ltd.
TRUCK DIVISION
QUADRA at CALEDONIA
386-2411
Ask for Truck Sales
Dealer Lic. D 7348

impala CAMPING WORLD SIDNEY
THE MOST COMPLETE SELECTION OF TENT TRAILERS ANYWHERE!!
Quick Delivery
PRICED FROM $895
MOTORHOMES AND MINIHOMES
CHAMPION EMPRESS JAMBOREE
all sizes available
TRAILERS
SPRITE and SKYLARK
Fully equipped, from $2595
5TH WHEEL
22' OLYMPUS
for the ½ or ¾ ton truck
Book TENT TRAILER Rentals Now!!
Open every day except Monday
Impala Camping World
1007 Galaran Rd. off Pat Bay Hwy in Sidney
656-5504
D.L. 7358

WINNEBAGO
All Models and Colors
Motorhomes in Stock,
WINNEBAGO
TRUCK CANOPIES FROM $349
AND JUST ARRIVED! 13 and 16 Ft.
WINNEBAGO
TRAVEL TRAILERS
CORNELL CHEV.-OLDS
3050 Douglas 385-5777
Dealer Lic. D-5388

FENNELL'S TRAILER SUPPLIES
Parts — Propane — Repairs
Profiled Aluminum
GALAXIE CAMPERS
SPORTSMAN CANOPIES
Summer Hours
Open 7 days a week
6459 Pat Bay Hwy. 652-2511

WILL ACCEPT MOTORHOME AS down payment on new home. 592-0690.

1970 BRENTWOOD TENT trailer; mattresses; furnace; included, $375. 478-6029.

LARGER THREE-BEDROOM MOBile home, furnished, very reasonable. Langford. 478-1045.

16 FT. SAFEWAY TRAVEL trailer, very good condition, sleeps 6, $1,450. 652-2032.

13' AND 16' TRAILERS FOR rent. Day, week. 384-4818.

FOR RENT: 16' TRAILER, sleeps 6, $50 per week. 479-4529.

168 CAMPERS, TRAILERS AND MOTOR HOMES

S. J. PEDEN LTD.
your VANGUARD DEALER
See the complete line of Vanguard recreational vehicles
VANGUARD
—CAMPERS
—TRAILERS
—MOTORHOMES
—5th WHEELS
—CANOPY TOPS
—VAN CONVERSIONS

OKANAGAN IMPORT CAMPERS
fit Mazda, Courier, Datsun, Toyota trucks.

OPEN ROAD MOTORHOMES
'73 24' Open Road Slashed to $11,995
'73 20' Open Road Slashed to $9,995

TRADE-INS
67 SCAMPER 10 Ft. Camper, toilet, oven, furnace jacks $2095
72 VANGUARD 13 Ft. Trailer, toilet, battery and brakes $1995
'69 10' Okanagan, furnace, jacks, oven, toilet $1895
'72 Okanagan, fits import $1495

VAN TOPS
Yes, we supply and install fibreglass van tops.

CAMPER RENTALS
If you have a truck and require a camper reserve now!

PARTS AND ACCESSORIES
If you're building a camper, trailer, or boat, or converting a van or just modifying what you have be sure to see our large assortment of SINKS, FRIDGES, ICE BOXES, INSULATION, HOT PLATES, ROOF VENTS, WINDOWS, SPRUCE FRAMING PANELLING, TOILETS, LIGHT FIXTURES, HEATERS, WATER TANKS, TABLE LEGS and many, many other useful items.

KEEP COOL!
Buy your Coleman Air conditioner now
12 volt Evaporative air conditioner $195
10,000 BTU $450
13,000 BTU $495

OPEN 8:00-5:00, Mon.-Sat. UNIT SALES LOT OPEN TILL 9:00 THURS. AND FRI.
S. J. PEDEN LTD.
Dl. 7338
2855 Quesnel St.
386-3464

LAYTON WEEK-N-DER COUNTRY SQUIRE GEM TOPS
DROP IN AND SEE the new WEEK-N-DERS 8 ft., 9½ ft., 11 ft.
also the new IMPORT MODELS

SPECIALS
68 GALAXIE import camper, stove, ice-box, furnace $1095
64 ROLLITE collapsible trailer, furnace, stove, sink, ice-box $995
CARTOP sleeper $99.50

Trailer Rentals
BOOK NOW for your VACATION at "RIVER BEND" Trailer Park in PARKSVILLE, B.C., in a new 19 ft. COUNTRY SQUIRE — self-contained, starting at $124 PER WEEK.
Dominion Motors
1703 BLANSHARD ST. (across from Hudson's Bay Parking Lot) VICTORIA, B.C.
385-5012 Dlr. No. D-5536

OUR SELECTION ON GMC VANS and trucks is great right now! If you're in the market for a commercial, camping unit or build your own — please give me a call. I'll be glad to show you our product without obligation. Call Bill Temple at Empress Leisureland, 382-7121 or 342-5331. 2524 Douglas. D.L. 7339.

1973 KUSTOM KOACH, 21½' travel trailer, fully self-contained, equalizer hitch, etc. incl. Built-in canopy, sleeps 5, many extras! As new condition, towed 300 miles! $5,400 or nearest offer, 477-5449.

1972 MONITOR TRAVEL TRAILER, 22' ft. self-contained, air-conditioning, electric brakes, tandem, many extras, like new. $4,900 or best offer. 478-6269.

19 FT. FLURY MOTORHOMES, compact, strong, warm and cool, self contained. Priced right. Jackson's, 974 Goldstream, Hwy 1-A, D-6000.

20 FT. CUSTOM COACH. COMplete with toilet and shower. Also 14 ft. Triple E. Phone 746-6027 Duncan.

'73 VOLKSWAGEN WESTPHALIA camper. 1 year warranty. $6000 firm. Call 385-9276 and leave name and number for Mr. Devlin.

22' STREAMLINE TRAILER, self-contained tandem, brake controls, hitch and mirrors, $3,200 or offers. 658-8885.

23' CITATION, FULLY equipped, many extras, cost over $7,000 new, very good condition. Offers to $4,800. 478-7382.

CAMPER FOR SMALL TRUCK, utility bunks and benches. Room for extras. Aluminum exterior. $450. or best offer. 478-2573 after 5.

FOR RENT 13' TRAVEL TRAILER, sleeps 4, self-contained, 478-5829.

1973 WESTPHALIA, 10,000 MILES, custom radio, 8-track, balance of warranty. $6000. 656-4528, evenings.

IROQUOIS SOFT TOP TENT trailer, 2 large beds, table, spare wheel, $400. 385-3973.

UTILITY TRAILER, THREE-quarter ton chassis. Box 8x4x4 ft. 477-4720.

TRUCK CANOPY, FITS LONG box. 478-4067.

EIGHT-FOOT NON - OVERHEAD camper offered. 384-4452.

TENT TRAILER, EXCELLENT condition, must sell, $250. 479-5894.

169 MOBILE HOMES AND PARKS

TRIANGLE HOMES LTD.
compare
before you buy!
LEADER by Bendix
PYRAMID products
KNIGHT-SCHMIDT IND.
2435 Trans-Canada 478-1774
D-2360

30X8 TRAILER WITH EXTENDed living room and covered patio, in trailer park, adults only, immaculate condition, mostly furnished, call 383-0585 before 5 p.m. or 385-9487 after 8 p.m.

DOUBLE-WIDE MOBILE HOME, 24'x50', 2 years old, washer, dryer, 3 bedrooms. Must be moved. $19,000. Phone days 385-0323, nights 384-9863.

2 BEDROOM, 10X42, WITH porch. Set up. No pets. $4,900 or closest offer. 385-2968 before 2 p.m., after 2, 479-8183, leave message.

1973 GENERAL DELUXE 12X68' 3-bedroom partly furnished, on near ½ acre. Lot can be rented monthly or leased. 478-8927.

DUCHESS 12X40', 3-BEDROOM, front kitchen, located in Langford area, must be moved. $8900. 478-2668.

169 MOBILE HOMES AND PARKS

BOB'S
MOBILE HOMES LTD.
25 Crease
CLEARING
Most lines of recreational units at prices you will love!
HARDTOP TENT TRAILERS
14', 15', 16', 17', 18' TRAVEL TRAIL
2 USED TRUCK CAMPERS
17', 27', 29', 33'
FIFTH WHEELS
2 Only — 18' MINI HOMES. Reg. $10,950 to clear — no trades at $9995.
Will set up in park
27' HOLIDAIRE
28' 6" TIMBERLINE
Only 2 spaces available
MARLETTE—GLENDALE Mobile Homes
386-3623 D7457 478-4979

Happy Valley HOMES LIMITED
Dealer's No. D-1837
2681 Sooke Road
478-8303
—Park space available with all purchases
—Choice of 4 different locations
—Good variety of stock selection

TOTE-EM Trailer Sales
12x68 Safeway 'CANADIANNA' 2-bedroom, utility room, plus private dining room. If you have a space here is tremendous value.
PHONE 384-8791
Dlr. Lic. No. 25094

WANTED: MOBILE HOME. ONE good sized bedroom and one other. On private lot, around Langford or surrounding area. All cash up to $13,000. Cash available approximately July 3. Can wait to move in. For one lady plus cat. Older mobile home O.K. If suitable. 658-5066 or 598-4834, ask for Margaret or leave message.

178 SUMMER RESORTS

SUMMER VACATION AT SHAWNIGAN LAKE
Rent this 7½ acre private lodge on the lake. Fully furnished, can accommodate 5 couples. Get a group of your friends together and split the cost. Children welcome. Complete with boat house and 75 horse runabout and water skis. Caretaker all year round to keep the grounds in A-1 condition. Rent $500 per week. To view and for further information contact: Glen Burns or Dwight Egan, Bayshore Travel Ltd., 382-7103. (Available June through September.)

WANTED! TO RENT
Parksville or Qualicum waterfront cottage, three bedrooms, for the summer. Kindly phone Mr. Molyard at 477-9581 days or 384-4827 nights.

PIONEER PACIFIC CAMP
Offers first class camping for boys and girls in enchanting Gulf Islands.
Challenging outdoor programme including sailing.
Details 386-8691 or 246-9613

5-ROOM FULLY FURNISHED cottage on lovely bay, good beach, for July $250. 658-8446.

COTTAGE FOR RENT ON SALT Spring Island. For information call 478-2327.

2-BEDROOM UNITS AND COTtage at Cowichan Lake, boats available, 745-6223.

CABINS ON SHAWNIGAN LAKE, weekly or monthly rental. 479-2207.

181 TOURIST ACCOMMODATION

DELUXE BACHELOR SUITE, $90 a week. Adults, no pets Available July 1. 1940 Fort. 592-9516.

185 CONVALESCENT AND REST HOMES

UNDER NEW MANAGEMENT
Beautiful Medana Guest Home in James Bay near Beacon Hill park. Private or semi-private room available. 385-5533.

CHARMING ACCOMMODATIONS. Ladies, no stairs. Nutritious meals, kindly attention. 384-0693.

LOVELY ROOM, SINGLE OR double, in small guest house near park and sea. 385-4632.

SEMI PRIVATE ROOMS, LADIES only. 385-1814.

190 ROOM AND BOARD

SHEFFIELD MANOR, BRIGHT sunny room available for senior citizen, excellent meals, reasonable rates, home care, 383-1352.

REFINED LADY TO LIVE-IN TO share meals with 1 lady. Excellent home, Lake Hill area. Phone 384-0865.

ROOM AND BOARD IN FAMILY home, July 1. 385-2113.

191 ROOM AND BOARD WANTED

DAY CARE HOME NEEDED within the vicinity of Burnside East for 2 children ages 1 year and 2 years. Please contact Mrs. M. Riggs, Department of Human Resources, 598-5121.

ROOM AND BOARD WANTED for UVic male summer student, July 3 to Aug. 16. Phone collect 753-8764 between 6-8 p.m.

193 ROOMS TO RENT

FURNISHED ROOM, SEPARATE entrance, hot plate, $80 month. 1320 Coventry. (George.)

CLEAN SLEEPING ROOM, working male. 386-1604.

FOR WORKING MAN, ROOM, board optional. 385-6085.

194 ROOMS WANTED

PENSIONER WITH SOME ARthritis needs unfurnished, furnished sleeping room or housekeeping room, cabin or small trailer. Due to present lodgings, room and board being sold this month. Quiet, clean, non-drinker. Mr. Evans, 388-4268, 1-4 p.m.

ROOM NEEDED JULY 2-AUG. 16
Male teacher attending summer school wants room to rent (meals not required), near university, July 2-Aug. 16. Write with particulars to D. Norris, Box 1556, Grand Forks, B.C.

SENIOR CITIZEN WILL ACCEPT part-furnished bachelor apartment or rooms unfurnished, anywhere, within distance to beach. Will pay 2 months in advance. Good references. 592-1456.

GENTLEMAN PENSIONER wishes sleeping room, housekeeping or room and board in private home. Permanent. Non-smoker. Away from city centre. Victoria Press, Box 734.

197 HOUSEKEEPING TO RENT

MALE 26 — WOULD LIKE 2 people to share, furnished, 3-bedroom lower duplex, July 1 occupancy, $75, 477-9673.

SHRINE CIRCUS TICKET
Winner: Larry Stevenson, 3922 Blenkinsop.

$60. REFINED ACCOMMODATON for mature lady. Central. Quiet. 479-4353.

RITZ HOTEL
710 Fort St. 383-1021

197 HOUSEKEEPING TO RENT

GENTLEMAN ONLY. BRIGHT room with light cooking facilities. Walking distance to town. $45 inclusive. References. 386-1884 after 6 p.m.

DELUXE ROOM, KITCHENETTE, bath and TV. Non smoking working man, available until July 19. 592-2971.

BRIGHT FRONT BED-SITTING room, kitchenette, stove, fridge, sink, $85. Immediate. After 5 p.m. 99 Wellington.

200 APARTMENTS TO RENT UNFURNISHED

BROWN BROS. on LANSHARD
385-8771 (ANYTIME)

"BACHELOR SUITES"

$90—146 CLARENCE STREET, Older preferred. Vacant.
$129.60—DON QUADRA APTS., 3244 Quadra St., w/w carpet. August 1st.

"ONE BEDROOM SUITES"

$150—ANTRIM COURT, 2310 Quadra St., w/w carpet. July 15th.
$140—GRENADIER MANOR, 1537 Belcher Ave., w/w carpet. July 1st.
$151—HARBOR VIEW MANOR, 925 Esquimalt Rd., w/w carpet. July 1st.
$215—PANDORA VILLA, 1130 Pandora Ave., Furnished suite. July 1st.
$168.50—ROCKMEARE MANOR, 1144 Rockland Ave., w/w carpet. July 5th.
$151—WOODRIDGE MANOR, 2230 Cadboro Bay Rd., w/w carpet. Sept. 1st.

"CONDOMINIUMS"

$300—1450 BEACH DRIVE, One-bedroom suite. Vacant.
$500—1211 BEACH DRIVE, Two-bedroom suite. Vacant.
$400—1420 BEACH DRIVE, Two-bedroom suite. Vacant.

"Sorry no children or pets"
385-8771 Anytime!
BROWN BROS. ON BLANSHARD

Montreal Trust
PROPERTY MANAGEMENT
a complete service
Rentals-Leasing-Consulting
1057 Fort Street 386-2111
Studio Suite $85.00
Downtown — Private Bathroom.
Housekeeping Facilities.
Ideal for Older Person.
References required

Park Pacific
THE LORD HARLEY
3220 Quadra St.
Only a few top quality suites left. Large architect designed suites, with all amenities.
2 bedroom, approx. 1,000 sq. ft. $255
2 bedroom, 1½ bath $260
3 bedroom, 2 baths 1,280 sq. ft. $305
Mature young adults are welcome. Sorry no pets. Call our courteous resident manager Mr. L. Salon 386-3711 Suite No. 106 or Mr. H. Lipp, Property Manager 383-2225.

NEW 94 SUITE APARTMENT
ELDON PLACE
Eldon Place and Burnside Road (near Woolco)
1, 2 and 3-bedroom suites, featuring indoor heated swimming pool, sauna swirl pool and many other amenities.
Mature adults only, no pets.
Call Muriel or Del Delahunt, 386-0614.

THE SHALAMAR
2644 Prior (off Hillside)
1 bedroom available July 1st. $160. Call Res. Mgr. for appointment to view 388-6930.
Adults only — No pets.
TUDOR ESTATES
2030 Douglas St.
382-2721

THE PONDEROSA
1184 Esquimalt Rd.
383-3065
2-bedroom corner suite available immediately $179
Adults only — no pets
TUDOR ESTATES
2030 Douglas St.
382-2721

2 LUXURIOUS SUITES
Oak Bay waterfront. Close to golf course. Beautiful 2 bedroom, 2 bath, spacious new townhouse. Every modern appliance, carpeting and drapes. $500.
Spencer Castle. New 2 bedroom, 1400 sq. ft. suite with magnificent view. Fully appointed. $500 per month.
Apply The Royal Trust Company. 388-4311.

NEW DELUXE EXECUTIVE suite, 1400 sq. ft., 2 bedrooms and bathrooms, wall-to-wall carpet, beautifully decorated, all appliances, sea view overlooking gardens, lease available. 388-7311, bus., 652-1558, res.

BEAUTIFUL 2-BEDROOM CONdominium, University-Shelbourne area. 1680 Poplar St. Colony Pack Manor. Pool, Sauna, Games Room. No children or pets. References please. $275 monthly. 592-2389.

OAK BAY MANSION, BORDERing golf course offers exclusive accommodation for unmarried professional people. For further information and appointment phone 384-8028 between 9 a.m. and 5 p.m.

BAY AND COOK ST., MODERN, charming, clean, spacious, bachelor suite, with murphy bed, fridge, stove, heat, water, parking, included. Quiet single lady. $125. 382-5240.

NEW BACHELOR, 1 AND 2 BEDroom. Esquimalt area. Close to bus, shopping, controlled entrance, sauna and games room. Laundry facilities. Resident Manager, 383-5647, West Coast Management.

IN ESQUIMALT 1-BEDROOM apt. opposite shopping centre, heat, water, cablevision, laundry facilities, covered parking; suit older person. $135. 479-4158.

MODERN BASEMENT, 1-BEDroom suite, north of Mill Bay. $150 per month. Available immediately. 383-4568.

LOVELY BACHELOR SUITE IN modern building, shag carpeting, beamed ceilings, electric fireplace, $135. Rtsident manager, 384-5173.

JULY 1ST. BACHELOR, $125. Cablevision, drapes, carpeted, non-partying young singles or couple preferred. 904 Hillside, 388-6195.

EXTRA LARGE ONE-BEDROOM apartment. Fort-Linden area. Phone 592-6665.

-BEDROOM, SEASIDE, WALLto-wall, fireplace, quiet older people only. $250. 598-8261 or 652-3668.

ESQUIMALT, JULY 1, 2 BED room, heat, drapes, cablevision Adults only. No pets. $141. 385-6598.

APARTMENT TO RENT FOR SEnior citizen. Phone after 6 p.m., 478-3353.

ROCKLAND AREA, 1-BEDROOM apartment. Available July 1. No pets. Adults only, $168. 592-4161.

2-BEDRROOM APARTMENT, $180, Gorge area. 383-9414 after 7 p.m.

2 BEDROOM AVAILABLE JULY 1, $170. Adults only. 382-9318.

200 APARTMENTS TO RENT UNFURNISHED

Chateau Victoria
740 Burdette Ave.
NOW RENTING!
Victoria's newest downtown residential and commercial complex. Breathtaking panoramic views of the city, sea and mtns. Superior fire and sound-proofing, wall-to-wall carpets, drapes, balconies, colored appliances. Desk clerk on duty 24 hrs. "Parrot House" roof top restaurant. Covered parking.
1 bdrm. suites $174-$220
2-bdrm. penthses from $425
INFORMATION: CALL 382-4221

RESERVE NOW
Verinda Place Apts.
2639 FIFTH ST.

Bachelor	from $129.00
1 Bedroom	from $169.00
2 Bedroom	from $209.00

P.R. BROWN & SONS, LTD.
762 Fort Street
385-3435

HARBOUR TOWERS
A full facility 12-storey building
—hotel and related services
—quality restaurant dining room with room service
—swimming pool
—hydrotherapy pool and sauna
—underground parking
—24-hour staff
—wall-to-wall carpets and balconies.
BACHELOR, AUG. 1st, $165

LUXURY APPOINTED PENTHOUSES
—Sweeping views, 1,300—1,400 sq. ft.
—Wall-to-Wall carpets
—Brick feature wall with electric fireplace
—2 Bedrooms, den area, 2 baths
—Formal living, dining room
—Free hydro, free parking
Penthouses from $550

PRESTIGE OFFICE SPACE AVAILABLE
For further information and courteous service please contact Harbour Towers, 385-2405.

HORIZON
1576 Midgard
At Shelbourne
45 luxury suites, opening July 1.
1-bedroom from $165 and up.
2-bedroom from $205 and up.
2-bedroom and den, $215 and up.
Featuring
Controlled entrance, shag carpeting, drapes, coloured appliances, wall paper in bathroom, view of mountains, ample parking, close to bus and shopping centres. Adults. Sorry no pets.
For further information, please call Mr. or Mrs. Croft. 384-6369.

MORNINGSIDE WEST
(Larchwood and Laval)
3-bedroom Town homes featuring 2 and 3 bathrooms, full basement, low cost auto-oil heat, wall-to-wall carpeting, drapes, fridge, range, washer-dryer, fireplace. 1220 and 1281 sq. ft. Byron Price and Associates Ltd., 385-2458.

THE CHATELAINE
1435 Elford
(Between Fort-Pandora)
2 bedroom, available July 1st. $175. Contact Res. Mgr. 383-6809
Adults only no pets
TUDOR ESTATES
2030 Douglas St
382-2721

VISTA ROYALE
1345 PANDORA AVE.
Beautiful suites in new block. Only a few 2-bedroom suites left. Phone resident caretaker, 382-7493.

PARKSVILLE, B.C.
Retire or relocate in new apartment in famous beach vacation land. Quiet area. Close to beach, and downtown. One and two bedrooms. Responsible adults only. No pets. For details write "The Pettigrew House", Box 1107 Parksville, B.C.

OAK BAY, NEW, 2-BEDROOM apartment with ocean view. Underground parking, wall-to-wall broadloom, 2 full baths, large kitchen includes: washer, dryer, dishwasher, $400. 477-5463.

CAMILIN MANOR
1-bedroom suite with wall-to-wall carpets, elevator, cablevision, controlled entrance, resident caretaker, walking distance to town, mature person preferred. $148. 384-4675.

IMMEDIATE OCCUPANCY
New 1 and 2 bedroom suites. Pool, sauna, games room and parking facilities. Sorry no children or pets. West Coast Management, 382-3721.

BRIERWOOD MANOR — 465 NIAgara St. One bedroom vacancy July 1. No children, no pets, quiet mature couples only. Resident manager.

AVAILABLE JULY 1ST, 2 BEDrooms, $160. Adults only. 879 Esquimalt Rd. 388-9233.

BASEMENT SLEEPING APARTment. No cooking or bath. $34. 385-6598.

1 BEDROOM SUITE FOR RENT for working adults. 592-2039.

201 APARTMENTS TO RENT FURNISHED

THE ROYAL SCOT
425 QUEBEC ST. 385-3543
This new apartment bldg. offers: Fully furnished 1 BR suites — Color TV, shag carpets, linen, dishes, laundry facilities, indoor pool, whirlpool, sauna, games room, underground parking.
OCEAN PROP. MANAGEMENT

LARGE BEDSITTING ROOM, dining, kitchen, bathroom, upstairs, utility included, Richmond, July 1, middle-aged woman or couple. No pets. $130. 592-6811.

CHATEAU VICTORIA
Furnished one-bedroom apartment available. Weekly basis. 382-4221. John Richardson, apartment manager.

FURNISHED 1-BEDROOM, fifth floor highrise apartment sub-let for July and August, $200 month. References. 386-7162.

SELF-CONTAINED UPPER ONEbedroom. Non-smokers. No pets. Lady or gent. 420 Langford St., city.

GORGE VALE APARTMENTS, 1180 Colville, 383-3139. 1 bedroom suite. Mature adults. No pets.

DELUXE BACHELOR SUITE, $90 a week. Adults, no pets Available July 1. 1940 Fort. 592-9516.

GIRL LOOKING FOR ROOMmate. Phone after 5:30. 384-5597.

TRADE Through CLASSIFIED

202 APARTMENT FURNITURE TO RENT

Three Rooms from $30 per month
STANDARD FURNITURE
382-5111
Immediate Delivery

203 APARTMENTS WANTED

RESPONSIBLE WORKING COUple require small house or an older apartment with fireplace. References supplied. 384-8893 or 383-6361 after 5.

STUDENT SOCIAL WORKER with cat requires one or two-bedroom suite or cottage for August 1 or September 1. 386-6824.

WANTED BY ADULT, ONE BEDroom apartment, with facilities, in a house. 592-3675.

206 DUPLEXES TO RENT

NEAR SHOPPING CENTRE AND bus. 3 bedroom duplex with 2 bathrooms. Large basement, patio and yard. Available July. $200 a month plus utilities. Mature couple with 2 or 3 children welcome. 382-2832, after 5. 384-9663.

LANGFORD BRAND NEW 2 BEDroom, lower suite, wall-to-wall, stove and fridge, electric heat and water included, no pets, available July 1, 478-7356.

UTILITIES, FIREPLACE, GARden, main floor suite, elderly couple, $175. Vic West, 382-5844, after 6 p.m.

2-BEDROOM UPPER, CHILDREN okay, no dogs. Available July 3. $175. 592-9679.

VICTORIA WEST, 3 BEDROOMS, main floor, $225 per month. 479-2684.

2-BEDROOM UPPER, CHILDREN okay, no dogs. Available July 3. $175. 592-9679.

BRAND NEW 3-BEDROOM, CARpet, fridge and stove. Esquimalt. $285. 388-9201.

207 DUPLEXES WANTED TO RENT

URGENTLY NEEDED BY JULY 1st, house or duplex preferably Langford or Colwood area Phone 384-4964.

210 HOUSES TO RENT UNFURNISHED

SOUTH OAK BAY, TWObedroom charmer available July 15 on 6 or 12-months lease. Modernized and beautifully maintained with excellent kitchen with fireplace, stove and fridge and light colored broadloom requires careful tenants with references. $325 per month. Call: Eleanor Sanderson, 388-4271 or 384-9610. J. H. Whittome and Co. Ltd.

LOVELY LARGE 3-BEDROOM condominium with some view. Includes 2 baths, fridge, stove, washer and dryer, drapes and wall-to-wall shag. Next to parks, golf course, schools, good bus route. References required. $275 per month. Available immediately. Gorge area. 383-4568.

BRAND NEW 3-BEDROOM, 2 bathrooms, W-W throughout. Brentwood Area. $350 per month, available July 1st. References required.
Douglas Realty Ltd.
385-8784

OLDER COUPLE WANTED AS tenants of beautiful main floor of new two-bedroom house in quiet Sidney area. Large yard with garden and deck, utilities included. $250 per month. 656-5829, after 5 p.m.

4 BEDROOM, FULL BASEMENT, unfurnished house to rent. Commencing July 1st. Oak Bay Ave., near Foul Bay Rd. Rent $350. Business hours 385-7781 after hours. 592-0528.

VERY CUTE CLEAN 2 BEDroom house available to couple on July 1. Drapes, fridge and range included. Tenant pays all utilities. $195 per month. Victoria Press Box 731.

OAK BAY. CHARMING 5 ROOM bungalow. Recently renovated. Carpeted, dishwasher. Child considered, no pets. $300. Available July 15. Apply Royal Trust Company, 388-4311.

3 BEDROOM HOME, MODERN kitchen, wall-to-wall, separate dining room, full size basement, quiet street, close to schools, shopping, bus. July 1. $340. References. 384-4292.

SMALL 1-BEDROOM BUNGALOW on ¾-acre, in Mill Bay-Bamberton area, suitable for retired or semi-retired couple, willing to upkeep property. Very reasonable. Victoria Press, Box 707.

GORDON HEAD APTS.
To responsible families, spacious 3-bedroom townhouses. 12-month leases only, first and last months rent in advance. Sorry, no animal pets. Phone 477-5422.

OVER 4 ACRES WITH MODERN 3-bedroom home. Available July 15. '74, on Island Hwy, at Mill Bay. $250 to $300 per month. 383-4568 anytime.

NEW CO-OP HOUSING PROJECTS. PHONE 388-6041.

4-BEDROOM HOME, NEAR HILLside Plaza, newly modernized, immaculate interior. $350 per month. 592-4455.

GORGE WATERFRONT, 2 BEDrooms, large kitchen, dining room, living room with fireplace, adults. No pets. 384-1596.

TWO BEDROOMS, ONE BLOCK from K-Mart, $200 per mo., 386-6308.

4-BEDROOM HOUSE, CHILDREN welcome, available July 1, responsible people only. 385-4715.

2-BEDROOMS, 1655 MACKENZIE Ave. $165. View tonight only from 6-9 p.m.

HOUSE FOR RENT, AVAILABLE Immediately, Jubilee Area, $240. 382-3011, 384-0242.

1 BEDROOM HOUSE, $175. 382-0791 all day.

2-BEDROOM HOUSE, FULL basement, $200. 383-8260.

211 HOUSES TO RENT FURNISHED

ESQUIMALT 2-BEDROOM, adult family only. No pets. Water and cablevision included. References. Available to Dec. 1. 383-4241.

VACATION IN VICTORIA. WAterfront, sandy beach. Fully furnished, 2 bedroom executive home in the Cadboro Bay area. For July only. $350. 477-5179.

AVAILABLE JULY AND AUG. 3 bedrooms. James Bay area. $325 a month. Includes all utilities. 385-8548.

BASEMENT ROOM FOR RENT. Gorge area. $70. 383-9414, after 7 p.m.

212 HOUSES WANTED TO RENT

YOUNG MARRIED WORKING couple wish to rent 2-bedroom house, July 1, in country setting. No children or pets, good references if requested, reasonable rent please. Willing to do any repairs. 592-7452 after 5:30 p.m.

RESPONSIBLE WORKING COUple and 3-year-old require 2-bedroom house, preferably in the country or in a quiet area, long-term occupancy, references available. 592-2387.

WANTED—4-BEDROOM FAMILY home in good area, close to Elementary schools prefer Oak Bay or Gordon Head area, contact Mr. Chase, at Room 372, Slumber Lodge.

NEEDED: 2-BEDROOM HOUSE with basement. Close to buslines. No children. 1 housebroken toy poodle. Can pay 6 months rent in advance. Victoria Press, Box 737.

2 OR 3-BEDROOM HOUSE WITH land, Metchosin area or Gorge Rd. Phone Dave, weekdays 9-5 at 384-1934, weekends 383-7887.

RESPONSIBLE MARRIED COUple would like lease on 1 bedroom home with good acreage. Please call Rob or Cathy, 386-3035.

ONE COUPLE REQUIRES house, one 5-year-old child. Rent approximately $175 per month. 478-2821. Colwood area.

3-BEDROOM DUPLEX OR house with option to buy, by July 1. 385-3880, after 5:30 weekdays, weekends anytime.

WANTED: 3 OR 4-BEDROOM, close to waterfront or in country, urgent. 598-7806, between 12 and 5 p.m.

URGENTLY NEEDED BY JULY 1st 3 bedroom house or duplex preferably Langford or Colwood area Phone 384-4964.

2 MOTHERS, 2 CHILDREN REquire house or dulex for August 1. $250 or less. 382-4369 or 384-5550.

212 HOUSES WANTED TO RENT

FAMILY OF 8 URGE needs large older home. Up to $250. 478-8145.

WOMAN AND 4 CHILDREN need house for July 1. 382-5875.

215 HALLS, WAREHOUSES, STORES AND OFFICES TO RENT

Montreal Trust
PROPERTY MANAGEMENT
a complete service
Rentals-Leasing-Consulting
1057 Fort Street 386-2111
OFFICE SPACE
2610 Douglas
Ground floor 1,000 sq. ft. at $270.80 p.m.
First floor: 2,000 sq. ft. at $541.60 p.m. or 2x1000 sq. ft. at $270.80 p.m.

DOCTORS
We have space available near Jubilee Hospital at OLD RATES. We design the space to your requirements. Good parking, you will like this area.
HATLEY HOLDINGS LTD.
385-5911

FOR LEASE
367 Burnside
Opening August '74
Office Space 3000 sq. ft.
Store space 800 sq. ft.
Office space can be leased in one unit or 1500 sq. ft. per floor or smaller. For further information please call Mr. Stricker at British American Realty Ltd., 385-1431 any time.

WANTED BY R.C.A. LIMITED
Requires warehouse office space in Greater Victoria area. 1800-2,000 sq. ft. Occupancy prior to Sept. Mr. P. Gibbons 382-8141.

MODERN OFFICE OF 600 SQ. ft. available immediately, Esquimalt area. Rent $125 per month, includes heat and light. Larger area also available. Call Mr. Anderson 382-2721

240 BUSINESS OPPORTUNITIES

CANADA PERMANENT TRUST
ON DOUGLAS AT FORT

BAKERY
And sales. A going concern in a busy shopping plaza. Great opportunity for an ambitious couple. Confidential, details concerning lease, etc., by phoning MARY WOOD 592-2647 or 382-9191.

SUNNY OKANAGAN BUSTLING BUSINESS
If you are interested in a franchised Motor Cycle Business call me now. Located in a busy Okanagan city. Excellent lease available. Dealers for Harley Davidson and Yamaha Motorcycles. Many, many extras. Further details may be obtained by phone MARY WOOD 592-2647 or 382-9191.

Canada Permanent

F, B & B
FULLBROOK, BERTRAM, BROWN
4082 Shelbourne 477-9581

URGENT! URGENT! FASHION CENTRE
Well known ladies shop for sale. Price is flexible at $175,000. Includes stock, lease, fixtures, business equipment. Top location. Retirement and illness dictates quick sale. Please call Roma Nicoll. 477-9581, evenings 384-4827.

GROCERY STORE
Unique opportunity to live and operate a business, total rent of building is $140 per month, 1½ year lease left, and option to renew. Asking price $17,500 plus stock. Act fast, this won't last.
OLE KNUDSEN, 479-8441, or HAZEL CAMPBELL, 382-8956 or ISLAND PACIFIC REALTY, 388-6231

PRINTING SHOP
Here is a real good buisness showing a 23% growth in the last year. Selling price is one years profit plus value of assets. Equipment is the very latest and in top condition. Edmund Higgin, 477-9511.

GIFT SHOP
A small shop near Eaton's, ideal for retired couple who want to supplement a small income. Listed at $9,000 plus inventory. Edmund Higgin, 477-9511.

CADBORO BAY REALTY
2500 SQ. FT. COMMERCIAL property available Aug. in high traffic area, would suit offices, restaurant, neighborhood pub, etc. 382-0878.

241 BUSINESS OPPORTUNITIES WANTED

WANTED TO RENT OR LEASE — Service Station from private owner. Victoria Press Box 724.

244 REVENUE PROPERTY

Rockland $199,000
Every one who owns revenue property would like to be situated on prestigious Rockland Ave. near Government House. The owners of one of the most gracious homes in Victoria have decided to place this beautiful mansion on the market. The conversion to 10 suites was done in such a manner as to retain the charm and worth of the original "Sam Maclure" home. The grand oak panelled entry hall is lit by the original chandeliers. Most of the suites have fireplaces and large picture windows. It is set in one of Victoria's nicest gardens. A lovely place to live as well as a return on your investment. One of our finest listings ever. Exclusive with Jack Betts. F.R.I. 385-2471
JOHNSTON and CO. LTD. 1206 BROAD 385-2471

31 STES.—FAIRFIELD
6-year-old stucco apartment. Quiet street. Always fully rented. Priced at $15,000 per suite. Four 2-bdrms, three Bach., 24 singles. Full price $465,000.

21 STES.—FAIRFIELD
Prime location on a quiet boulevarded street. Elevator, balconies and carpeted throughout. Just 7 years old. Seven 2-bdrms, nine 1-bdrms and five Bach. Stes. Grosses over $35,000. Priced at approx. $14,000 per ste. $100,000 cash required. Full price $295,000.

8 STES.—FAIRFIELD FIRST TIME LISTED!
Walking distance, Fairfield Road near Cook. Most attractive. Brick and stucco finish. One 2-bdrm, seven 1-bdrm, 90' zoned lot. FULL PRICE $145,000.
S. W. ANDERSON LTD. 384-9328 Res. 382-8917

Richmond Duplex $95,000
Just like new. 3-Badrms each side, full bsmt. (easily for a 4-plex.) Large LR, DR, and nice kitchen. Nice view of the city and even a bit of seaview. Property backs against Mt. Tolmie. Vendor will give excellent terms. To view call:
SHEILA PEPIN
385-7761 (24 Hrs.) 388-6176 (Res.)
D. F. HANLEY AGENCIES LTD.

GORGE ROAD TRIPLEX
Overlooking beautiful Gorge Park area. 1-3 bedroom unit, 1-3 or 4 bedroom with dining room and LR with FP, 1-1 bedroom unit, LR with FP. Very reasonably priced at $68,500. Financing available. To view call JACK GREENWOOD at 386-2911 or 384-5228 HOMEFINDERS, WALL and REDEKOP.

APARTMENT BLOCK
Siuated close to the city. 4 self-contained large two-bedroom suites in excellent condition. Wiring and plumbing in excellent condition. Full asking price $110,000.
HAROLD WARE 385-7721 (Res.) 598-4358
GARDNER REALTY LTD.

SXS DUPLEX
Just listed, this excellent modern home located on a quiet residential street within walking distance to Saxe Point park. 2 bedroom, large living room, rumpus room in high bright basement each side. Easy care lot. Asking $82,900. For full information, please call:
386-7521 Mrs. O. ZACHARY 592-2265
BOORMAN INVESTMENT Co. Ltd. 1111 Government St.

SXS DUPLEX—OAK BAY
3 Bedrooms each side, L. R.'s with fireplaces — fifteen years old. Pleasant area of Oak Bay Asking $74,000 with excellent existing financing. For further information please call David Billingham
BAYSHORE REALTY LTD. 388-6424

4-PLEX BY OWNER, 2 TWO-bedroom, 2 one-bedroom suites. Completely renovated. Two-bedroom unit vacant for new owner. New appliances. 4-car carport. Large lot and great location. $89,950 with $25,000 down. Balance at 11 per cent (subject to approval). 477-1980.

BY OWNER
4 suite apartment plus two stores. New wall to wall carpet throughout. Newly decorated inside and out. Not a conversion. Total price $79,000. $20,000 down. Phone 479-2209 or 652-1562 anytime.

244 REVENUE PROPERTY

CANADA PERMANENT TRUST
ON DOUGLAS AT FORT

LARGE DUPLEX
Up and down duplex with extra large suites. 2 BR on main, 1 BR up, plus a bachelor unit. Excellent condition both in and out, situated on nice grounds in quiet and convenient area. FP $59,900. For details and arrangements to view please phone Herb McDannold, 658-8844 or 382-9191.

PROFESSIONAL OFFICE BLDG.
Modern bldg. offering 10,500 sq. ft. floor area located close in on Shelbourne St., on 0.8 acre lot providing off street parking for 40-50 cars. Ideal possibilities for conversion from present use to commercial non-retail. Most attractively priced at $295,000 with terms and immediate possession. For detail and viewing please call Herb McDannold, 658-8844 or 382-9191.

Canada Permanent

ESQUIMALT 32 Large Suites Excellent Income
28 2-bdrms, 3 1-bdrms and one bachelor suite. Oil H.W. heat, indoor swimming pool, balconies and 100% parking. Try your down-payment to large 1st charge that can be assumed to the end price of $469,000. MLS 7127. Call for complete details re statement and viewing.
388-4271 RICK KINNIS 477-9394

ESQUIMALT 6 SUITES Shows Close to 10%
Just remodelled with new w-w, s-s sinks, freshly painted inside and out, new roof and all new appliances make this an outstanding investment for the future. Shows close to 10,000 net return before debt ratio is considered. Priced at $105,000. Call NOW!
388-4271 RICK KINNIS 477-9394
J. H. Whittome and Co. Ltd.

EASY TO BUY
Substantial older duplex in James Bay. $150.00 up—$225 down. Large 1st mortgage can be assumed. Price $54,900.
GLYN JONES 386-6674
C. N. MONTAGUE CO. LTD. 384-9318

GORGE WATERS
Unique legal duplex on beautiful Gorge Waters. Spacious 3 bedroom and 2 bedroom suites. Separate entrances, funaces, hot water tanks. Large lot, ideal for boating. Asking Large oot ideal for boating. Asking $67,500. For more details on this interesting new M.L. call Graham Ireland at C. N. MONTAGUE CO. LTD.
384-9318 (24 hrs.).

S/S DUPLEX Close to Shelbourne Plaza
Three bedrooms each side large living rooms with fireplaces, L-shaped dining rooms, separate utility rooms, large storage rooms and owner's side has built-in china cabinets and large family room 11 by 18.6. This duplex has been well maintained in recent years. $69,500. MLS. Call for complete details.
388-4271 RICK KINNIS 477-9394
J. H. Whittome & Co. Ltd.

DUPLEXES
1. ESQUIMALT — 3 Br. Up and Down in this 15-year-old duplex. Try your offer and down payment on the reduced price of $43,900. MLS No. 7557.
2. JAMES BAY — older Up and Down Duplex. 2 Br. each. Offers on asking price of $36,900. MLS No. 7611.

384-8126 LARRY BROOKS 383-3203
384-8126 WALT SLOCOMB 383-5524
PEMBERTON, HOLMES LTD.

REVENUE HOME
1690 sq. ft. home in excellent condition with 2 Br. Ste. on main floor, 1 Br. Ste. on 2nd floor and bachelor Ste. in high Bsmt. Property is clean and in excellent condition both in and out. Good location with attractive grounds. FP $59,900. For detail and viewing please phone HERB McDANNOLD 658-8844 or 382-9191.

Canada Permanent

BY OWNER
4-suite apartment, all two-bedroom suites, wall-to-wall throughout. Matching fridges and stoves each suite. All electric wiring new. Newly decorated inside and out. This apartment is not a conversion. Full price $70,000. Down payment $6,000. Drive by 516 Admirals Rd. and phone 479-2209 or 652-1562.

TREMENDOUS VALUE FOR builders and contractors. Older 2-bedroom home on a large Duplex zoned lot. Other possibilities approved in principal for development of this land. $36,500. 479-2990.

FOR SALE BY OWNER, OLDER up and down duplex, two bedrooms each suite, full basement with bedroom and ½ bathroom. Asking price $46,900. Phone 592-3627 evenings only. No agents.

245 REVENUE PROPERTIES WANTED

DO YOU HAVE A SIDE BY SIDE DUPLEX
in Fairfield, or Oak Bay border? Would prefer 2 bdrms. each side with full basement. Condition not important. Will pay up to $60,000. Please call: pam haere
386-2911 or 385-0595

247 COMMERCIAL OR INDUSTRIAL PROPERTIES

CITY INDUSTRIAL
TWO PARCELS OF DOWNTOWN REAL ESTATE, BOTH PROPERTIES ARE IN EXCELLENT LOCATIONS AND PRESENTLY ZONED M1 (light industrial). THEY HAVE A VARIETY OF USES AND CONTAIN OLD SOLID BUILDINGS WHICH CAN BE UTILIZED OR RENOVATED. SITE SIZES 11,880 SQ. FT. ($295m) AND 14,400 SQ. FT. ($350m). FOR INFORMATION ON THESE AND OTHER INDUSTRIAL-COMMERCIAL PROPERTIES CALL:
JOHN SUTHERLAND B. COMM., R.I. (B.C.)
386-3494 (24 Hrs.)
WESTERN HOMES LTD.

WESTERHAM ESTATES LTD.
440-1070 DOUGLAS ST.
382-6151
NORMAN L. ROSS, GEN. MGR.
Competent, courteous, professional real estate service. Sales investment, development.

DICK BATEY 592-4607; KELLY DICKSON 477-1683; JACK DOBSON 658-5676; VIC SMITH 477-1964.

DEVELOPMENT AREA
130,000 sq. ft. Zoned "C-1," City of Victoria, close to Mayfair. Unlimited potential. Priced at $15.00 sq. ft. Exclusive with Vaughn L. Thompson, c-o Melton Real Estate — 386-7551.

COMMERCIAL PROPERTY
In Sooke. Approx. 30,000 sq. ft. of land, plus building now rented, for further particulars call TED CHARTRES. 479-1667.

J. H. Whittome and Co. Ltd. Royal Oak Branch

INDUSTRIAL Acreage
For lease or sale. Fast access to city or ferry. Ideal warehouse, trucking or heavy equipment storage site. Services.

LAND ASSEMBLY
R3 zoned, approx. .68 ac. suited to Condominium or Apt. $210,000.
382-5171 THE ZIEGLERS 592-1768

Canada Trust Co.

250 HOUSES FOR SALE

BROWN BROS. on LANSHARD
385-8771 (ANYTIME)

WILLOWS PARK AREA
Modern 3-bedroom two-yr.-old bungalow especially designed home for convenient living, both inside and out. Through hall plan, charming living room with stone fireplace, separate dining room, bright kitchen with eating area opening onto sundecks. 3 bedrooms plus master en-suite make up the main floor, partially finished lower floor with roughed in bath. Attached garage, paved driveways. This home puts it in a class by itself. Be sure to see it before you buy. Asking $58,000. Existing mortgage at 9¼%.
Call JOHN REYNOLDS

MOUNT TOLMIE
1915 MAYFAIR DRIVE
8-room, character home situated on approx. 1 acre. View property, Mt. Tolmie, over 4,000 sq. ft. of spacious living, with modern conveniences. Living room 19x18, Dining room 18x15 with fireplace, den 18x15, kitchen 15x12 with built in circular padded breakfast nook, 3-piece bath, separate latrines, plus cathedral hall on ground floor. 4 large bedrooms with walk-in closets. 3-piece bath, plus balcony. Overlooking city on top floor. All this accommodation plus two approved subdivisable lots. $195,000.
Please dial 385-8771 ask for JOHN REYNOLDS (anytime).

HARBOUR AND MOUNTAIN VIEWS
An older 2-bedroom home in Vic. West. Solid and very clean and bright large living room and kitchen with eating area. Stove included. 3-Pce. bath, part basement, gas furnace, carport. $34,000. To view call CEC PEARCE 385-8771 (anytime).

RETIRED OR STARTING
See this attractive 1-bedroom stucco bungalow, Hillside-Cook area. Spacious entrance hall. Cosy living room with fireplace. Hardwood floors, electrical kitchen with 8x9 dining area, full high basement, room for extra bedroom, lovely garden lot. MLS 7575. $33,000, firm. Call CEC PEARCE or ALAN U. POTTER 385-8771 (anytime).

COLWOOD
3-year-old, 3-bdrm home situated on 82'x110' lot on deadend St. Living room with open fireplace and raised health, separate dining room, convenient kitchen. Full high basement with room for further development. Carport and greenhouse. Hurry on this one — asking $46,000. Call DOUG LAWSON, 385-8771 (anytime).

VALLEY AND SEA VIEWS 1.6 ACRES
Gentle slope to Rd. with 437' of Rd. frontage. Variety of mature and young fruit trees. 6-year-old residence consisting of cathedral entrance, 19'10"x14'9" living room with fireplace, 14½'x10'8" separate dining room. Den, two twin size bedrooms, convenient cabinet kitchen with utility room off large 4-Pce. Bthrm. makes up the main floor with 3rd Bdrm. 28½'x16'10" carpeted rumpus Rm. 3-Pce. Bthrm. and workshop area in the full high basement, double carport. This is a very attractive property just north of Elk Lake. Offered at $86,000. For appointment to view please call DOUG LAWSON 385-8771 (anytime).

Western HOMES Ltd.
817 FORT ST. 386-3494

Brand New! $73,500
Located on a quiet cul-de-sac, near the ocean, this sparkling new home has all the extras! Double garage! Double plumbing! Double sundecks! 2 fireplaces (1 R.I.)! Excellent construction! 3 bedrooms with room for more in the full basement. For more informtion call now! (ML 7580)
John E. Thomson 386-3494 (24 hrs.)

First Time Offered! Huge Workshop Four Bedrooms $35,500
Ideal for the Hobbiest and his family! Tastefully decorated with panelling, bright cheery wall coverings and wall-to-wall carpeting, this sparkling white stucco bungalow has 2 bedrooms on the main floor and 2 upstairs, a large in line living and dining room plus a separate utility room. The workshop is 27 ft.x19 ft. LOW TAXES! HURRYS
John E. Thomson 386-3494 (24 hrs.)

Cordova Bay A Little Bit Of Heaven!
Lovely 1800 sq. ft. home with SEA VIEW from kitchen, living room, master bedroom and covered sundeck. 1-3 acre lot beautifully landscaped with fish pond and all. Want more? How about a SWIMMING pool, AVIARY, private PATIO and small green house! ALL BLENDED together it produces SERENITY. Price only $65,000. ML 7697. To view anytime phone
Terry Eden 386-3494 479-1528

TOWN AND COUNTRY REALTY
3617 DOUGLAS STREET 382-7276

MUST SELL
Purchaser has bought so he must sell his 3-bedroom, 12-yr.-old post and beam home in Gordon Head. If you can redecorate take advantage of the situation and take a look. Asking $55,900 MLS.
Phone Jim Webber 382-7276 or 658-5977

NEW LISTING CAREY ROAD
Vendors moving 1st of July. Must sell 3-bedroom home on Carey Road immediately. All offers considered on asking price of $37,500. C.M.H.C. financing has already been approved. Phone Jim Webber, 382-7276 or 658-5977.

PRIVATE SALE, IMMACULATE 8-year-old home. Fully finished basement, 5 bedrooms, recreation room, 2 bathrooms. Ideal family home. $20,000 down, balance at 10¾%. 382-8676.

BY OWNER, $34,500 MODERN two bedroom home, carpeted front room and bedrooms, fridge, stove, drapes included. Tillicum area. Phone 478-7359.

SHRINE CIRCUS TICKET Winner: Gail Wicks, 3954 Cedar Hill.

250 HOUSES FOR SALE

J. D. BOSDET LTD.
120-727 JOHNSON ST. 383-3128

OPEN HOUSE
7-9 P.M. THURSDAY
3230 ELDON PLACE
Excellent older home, 1079 sq. ft. including two bedrooms, separate large dining room, beautiful fireplace. Full basement with rec. room and 3rd bedroom. 50x150 lot. MLS 7641. Price $36,500.
Call BRUCE POLLOK 386-3128 385-2651

FRESH AIR $51,900
Lovely, three bedroom home on four levels. Wall to wall throughout, master ensuite, floor to ceiling fireplace, double garage. Located on a new, fully serviced subdivision in a rural setting, 20 minutes from downtown.
Alice Moore 592-4529 | Ed Kraft 382-0660 | Bruce Pollok 385-2651

LANSDOWNE AREA
Deluxe condominium, 1225 sq. ft. of gracious living. Extra spacious living room and dining room. 2 bathrooms, very large master bedrooms. Den or second bedroom. Kitchen is a woman's delight, all appliances including dishwasher and garburator. Price $38,900
Call:
Alice Moore 592-4529 | Bruce Pollok 385-2651 | Ed Kraft 382-0660
Office: 386-3128

STARTER $32,900
Located near Vic High, we offer you this 2 BR, den, part basement, stucco bungalow. Lot size 52x136. New roof, gutters, but needs a bit of work inside. Call: Ed Kraft—382-0660 or 386-3128

FAIRFIELD
Four bedroom family home. In line living and dining room. Large cabinet kitchen. Downstairs, full basement, rec. room, extra plumbing — Lovely garden. Owner has purchased, must sell. Asking $46,900. Call:
Alice Moore 592-4529 | Ed Kraft 382-0660 | Bruce Pollok 385-2651
Office: 386-3128

SSG
SWINERTON, STEWART CLARK LTD.
1318 BLANSHARD 385-2481

OAK BAY WILLOWS WAY NO STEP BUNGALOW ¾ BASEMENT
Immaculate modern stucco residence featuring combined living rm and dining rm (24x15) with lovely fireplace and oak floors . . . Giant family size electric kitchen. 3 nice bedrooms . . . Sparkling 4 pc bathrm . . . Nice Rec. Rm down . . . Auto Oil Heat . . . Separate Garage.
Full Price $53,500
Dick James 385-2481

SOUTH OAK BAY OLD WORLD CHARMER 3 BEDROOMS
Gracious older residence featuring 17x12 living rm with fireplace. Separate family size dining rm. . . Giant electric kitchen . . . 4-pc. Vanity bathrm. Full basement . . . auto oil heat . . . 18x15 rec. rm . . . $36,000 Mortgage available at 10 per cent. Full price, $51,500.
Dick James 385-2481

OPEN HOUSE
1182 CRAIGFLOWER ROAD
THURS., FRI. AND SAT.
JUNE 20th, 21st, and 22nd
1:00-4:30 and 7:00-9:00
Please view this lovely home, opposite Gorge Vale Golf Club. Large living room, dining room with walnut fireplace, all wall-to-wall carpeting, family room can accommodate a standard billiard table, double plumbing.
RON SEDGER 598-5166 or 479-3673

ALSO
1685 SHERIDAN
JUNE 20th, 21st and 22nd
1:00-4:30 and 7:00-9:00 Every Day
GORDON HEAD — 3 BEDROOMS, hardwood floors, down one bedroom, bathroom, space for other rooms. Modern hot water heat, separate garage, manicured lawns; barbecue and all fenced.
BEN PARENT NEWSTEAD REALTY
598-5166 598-3641

Johnston
REALTORS—APPRAISERS SINCE 1903
1306 BROAD ST., 385-2471
JOHNSTON AND CO. LTD.

LANSDOWNE RICHMOND
The needs of most families will be well catered to in this residential neighbourhood. Exceptional bus service, schools close by, parks and shopping. Coupled to this, the security of a well constructed family bungalow. Living and dining rooms planned on the L. Three bedrooms plus a music room or den. Bright kitchen with lots of cabinets. Closets galore. High basement with laundry area. Be first to call. $49,900 on terms.
Simon Flett 385-2471.

OPEN HOUSE FRI.-SUN. 2-5
3845 ROWLAND AVE.
Off Carey Road. Call today to view. Newly decorated, wall-to-wall carpets all through. 2 large bed, large cosy living room with fireplace, electric kit. with eating area. Back porch. New roof and gutters. All fenced yard. Quick possession. $32,200 Owner, 658-8105 or 592-1353.

FOR SALE BY OWNER, COSY 3-bedroom home, full basement with workshop, 2 bathrooms, living room with fireplace and wall to wall, kitchen with eating area. Nice landscaped lot with 2 driveways. $39,900. 479-8342.

MUST SELL CLEAR TITLE
Close to all conveniences. 3 bedroom, full basement, open to offers. $36,300. Phone 385-6155. No agents.

2 HOUSES SIDE BY SIDE, RECENTLY moved to separate lots but require basements and finishing before sale. Will sell as is to contractor for finishing at $27,000 each with vendor carrying most of the financing. 382-0878.

2 BEDROOM—$34,900
Look before you leap. Call me and ask about the market values, mortgages, rates and income reqd. G. E. Bus Ryan — anytime. Ryan Properties, Ltd., 382-8135.

PRIVATE SALE — IMMACULATE 8-year-old home. Fully finished basement, 5 bedrooms, recreation room, 2 bathrooms. Ideal family home. $20,000 down, balance at 10¾%. 382-8676.

HOME PLUS REVENUE
Must sell by July 1. Was asking $62,500, due to housing slow-down, now $52,500. Offers. 477-9672.

20 ROOM HOUSE FOR SALE, fully furnished, accept owners furniture. $75,000. Reply Victoria press, Box 729.

202 DENISON ROAD — OAK Bay, 5000 sq. ft. post and beam, outstanding view, completion August 1. $225,000.

1823 PERNDALE IN GORDON Head, 2700 sq. ft. rustic style, large secluded lot, completion July 15. $85,000.

WILL ACCEPT MOTORHOME AS down payment on new home. 592-0690.

250 HOUSES FOR SALE

WALL & REDEKOP HOMEFINDERS REALTY LTD.

$42,500 — DONCASTER AREA
3 BDRMS. — BASEMENT
Well built attractive home with 220 wiring to garage. Large living room with fireplace and hardwood floors; shake roof; double garage; full high cement basement. To view, please call:
MARGARET BRIDGER 386-2911 or 358-1188

ESQUIMALT — $37,900
Vacant, move in next week. Four bedroom character home. Neat and clean. MLS.
POLLY HIGGINS, 592-4111 OR CAROLYN WELDON, 598-1480 Office, 386-2911

HAMPTON PARK AREA
$38,900 — 3 BDRMS.
See this attractive home. Newly decorated, new carpets. Over 1100 sq. ft. on 50x110 lot. Please call:
MARGARET BRIDGER 386-2911 or 385-1188

INVESTORS JAMES BAY — $42,000 — OPEN TO OFFERS
This is the perfect time to buy this 4-Bdrm. home. Can easily be converted into a revenue up and down duplex. The rooms are spacious, immaculate, professionally renovated. Be wise! Be interested in this investment. Call:
MAY HAMILTON 386-2911 or 656-4692

JUST RIGHT FOR FAMILY COMFORT!
Located right across the street from schools, close to shopping, this home offers you 3 Bdrms. on main floor, spacious living room with lovely feature fireplace, book shelves. Full sized basement with rec. room and room for games room. Drive-in garage. Large fenced backyard. Priced right at $47,000. Call:
MAY HAMILTON 386-2911 or 656-4692
Do it now!

LIKE TO ENTERTAIN!
Then this is for you. 2 Bdrms., large LR with fireplace, formal DR. Laundry room in basement. PLUS revenue from 2 self-contained 2 Bdrm. suites that gross $310 per month. Fruit trees and greenhouse. Want to know the price?? Then give me a call right now.
PAM HAERE, 386-2911 or 385-0595

CRYSTAL POOL AREA $35,900
Comfortable, older 4-Bdrm. home with full Bsmt. Lot 60'x120'. Wired for dryer. Oil furnace. And VACANT—could be duplex. Phone now.
ELSIE O'BRIEN, 386-2911 anytime.

REYNOLDS SCHOOL AREA
Delightful home in just immaculate condition. Cherry and bright colours. Reined brick fireplace. Gold wall-to-wall carpet. Fenced yard. Finished bedroom and rumpus room in full high basement. View over to Mt. Douglas and park-like grounds behind. Priced at $49,900. HURRY! and see this choice property. MLS. Call:
ELSIE O'BRIEN, 386-2911 anytime.

BIG FOR LITTLE
12 Room guest home licensed for 22, also full suite for owners.
Trade what you own for the equity in this larger more productive home.
Let us show you how you will also have more time to yourself. MLS. 7443. Call:
DAVE ROBERTS 386-2911 or 477-1317

IS THIS WHAT YOU WANT???
—Large lot with fruit tres
—Separate Garage
—3 or 4 bedrooms
—4-pce. modern bathroom
—Large panelled and carpeted L.R.
—Family size dining room
—Big kitchen
—Separate pantry
—Sundeck
—Full basement
—Stucco exterior
—Newly decorated
—Close to town on a quiet residential street
Call me today on this solid older home. Asking $43,300.
ELENOR STURMEY 386-2911 or 479-4573

LOOKING FOR A FAMILY HOME?
4 bedrooms or 3 bedrooms and dining room, large carpeted living room with beautiful slab marble fireplace, big kitchen, bathroom, and pantry. Full cement bsmt., plumbed and wired for washer and dryer, stove. Separate garage. This solid older home is walking distance to Town and Country but is also on a good bus route. Asking $45,000. Call me today on this new exclusive.
ELENOR STURMEY 386-2911 or 479-4573

QUALITY FAMILY HOME
Immaculate and tastefully decorated 3 bdrm. home in Colwood. 9 yrs. old. Family size kitchen with sliding glass doors onto sundeck. Large living room. Rec room and bath in full high basement. Large treed lot, low taxes. Priced right at $54,900. Phone now and make an appointment to view.
MARILYN MOORE 386-2911 or 478-2482

THREE BEDROOM HOME MCKENZIE AVE. AREA
Large L.R. and sundeck and kitchen overlooking Swan Lake and Olympic mountains. Large rec. room. Asking $42,500. NOTE: Vendor will carry 2nd mtge. If needed. MLS. Call now:
DAVE ROBERTS 386-2911 or 477-1317

ESCAPE THE ORDINARY!
And move into this charmingly different 4-bedroom home with a separate in-law suite. A delightful panelled den, very large rec. room with F.P. & Bar, and 15x30 heated swimming pool are a few of the many features of this gracious home. Realistically priced at $68,500. MLS.
JACK GREENWOOD 386-2911 or 384-5228

JAMES BAY CHARACTER HOME
Of 1300 sq. ft. Excellent family home close to all amenities. 3 large bedrooms, L. Room, kitchen; large full basement. Today's bargain at $35,900. R-3 zoning. Exclusive with:
JACK GREENWOOD 386-2911 or 384-5228

EXCELLENT FAMILY HOME WITH REPAIR SHOP
Located on deep lot on Quadra Street. 4 bedrooms. Basement. Double garage under large sundeck. Professional shop at rear of lot, suitable for many purposes. 383-0311 G. Hodgson 384-7474 Shawnigan Realty Shawnigan Lake

OPEN HOUSE WEDNESDAY, 1:30—3:30 p.m. 1925 Nell St. Clean and bright 2 bedroom, full basement home under $40,000. Excellent location. Attractive fenced yard. Financing available, immediate occupancy. By owners, 652-2269, 383-7339.

BY OWNER
Large 3-bedroom home, 5 minutes from town in a desirable area. Spacious living and dining room, full basement. Exterior completely remodeled. Fully landscaped lot with 2 cherry trees. Excellent financing available with low down payment. Quick possession. $39,900 477-2288 or 477-8484.

SELL IT FAST THROUGH CLASSIFIED DIAL 386-2121

250 HOUSES FOR SALE

Island Pacific Realty
3200 QUADRA 388-6231

OPEN HOUSE
3:00-5:00
WEDNESDAY and FRIDAY
905 STAFFORD
Lovely two-bedroom home. Living room with F.P. Large kitchen with eating area. Plaster throughout. Todays best buy at $34,900 with low down payment. FREDDY STARKE IN ATTENDANCE. 388-6231.

RURAL SETTING
Ten-year-old solid stucco bungalow with full basement and some seclusion, on quiet cul-de-sac. Half an acre of treed property and a really well built home. Asking $48,000 but vendor has purchased. Open to offers. BEN GREIG OR FREDDY STARKE 388-6231.

BUILDING LOT ON QUIET CULDE-SAC, 50'x120' in Saanich. Close to all amenities. Asking $22,000.
Acreage in Mill Bay. Asking $10,000. .47 acre; 2 acres, $21,600; 1½ acres, $17,500. Exceptional terms. ADELLA DAVIS 388-6231 or 385-8264.

LAKE HILL AREA
A real gardener's paradise with seclusion, trees, berries, fruit and four-tenths of an acre. Three-bedroom ranch style bungalow, only 15 years old and in excellent condition. This is a new listing at $44,900. See it now while you can. QUICKLY CALL IRENE DALZIEL 388-6231 or 477-6380.

.66 ACRE
This 3 bedroom no basement home is located on a quiet street in Sooke Village. Good size kitchen and living room, large separate workshop. Owner has a large Garden already in, everything growing beautifully. Asking: $32,000.00 MLS. To view, please call: PAT THERRIEN 642-5138 or 388-6231.

ESQUIMALT
Three bedrooms on a large nicely landscaped lot with trees. Stucco exterior and some character. A really well built home in a nice area. L.R. has fireplace and there is a separate utility room. Owner has purchased so try an offer on $36,500. Quickly call: IRENE DALZIEL 388-6231 or 477-6380.

HIGH TATTERSAL
Older character home. Five bedrooms and full basement on large 195 ft. deep lot with fruit trees. Could be in-law suite upstairs. View on the market and exclusive at $44,900 with BEN GREIG 388-6231 or 598-3105.

A STEAL: DUPLEX
Squeaky clean in Esquimalt. The revenue is $345.00 per month. An unbelievable $43,900.00 MLS. Wise investors call GLENN NICHOLLS 388-6231 or 479-5971.

GORGE $39,900
Well cared for compact older home with full basement in attractive lot with fruit trees. Beautiful rock fireplace, two bedrooms on the main plus extra bedroom in the full height basement. Also a bright kitchen and two sunporches plus newer double garage. This house is immaculate inside and out. CALL CHRIS GREIG 388-6231 or 477-8335.

NORTH SAANICH 20 ACRES
Three bedrooms, part basement, fully renovated home. Excellent barn for 9 head horses. Large hayloft. Fenced and cross fenced. Numerous out buildings. Presently being used for training thoroughbreds. Land is divided into five acre parcels. $160,000. WILF DAVIES 388-6231 or 656-5002.

SIDE X SIDE DUPLEX $79,900
4½ yrs. old, excellent location, 4 bedrooms each suite, and full basement. Living room with fireplace, dining room and sundeck. Don't be disappointed, call now. GLENN NICHOLLS 388-6231 or 479-5971.

DUPLEXES MY SPECIALTY
Side x Side — Sidney—$38,900. Up and Down — Victoria — $45,900. (Used to be $49,900). Call: GLENN NICHOLLS 388-6231 or 479-5971.

ONE OF A KIND
Three bedroom, cottage type, well constructed home. Tastefully decorated on large landscaped lot. (50x141). Convenient high location with city views. Full 8' high basement. Plastered drive-in garage. Leaded glass windows, two fireplaces, two bathrooms, Senica kitchen, built-in steel range and fridge. The range and fridge stay with house. Expensive quality carpets throughout over oak floors and all quality drapes included. All for $54,500. By appointment, call BOB KEELING 388-6231 or 383-3860. ANYTIME.

LANSDOWNE SCHOOL
16-year-old 3-bedroom, full basement home with rec room with second fireplace. Extra two piece bath in basement. Drive in garage. Close to Simpsons Sears and bus routes. New exclusive at $32,900 and absolutely immaculate throughout. QUICKLY CALL IRENE DALZIEL, 388-6231 or 477-6380.

SALTSPRING FARM PARADISE
26.6 ACRES of true seaview seclusion and blissful beauty. This property is just a little more than the average property and has to be seen to be believed. Priced to sell quickly at $45,000. Call SHANE BEFURT NOW TO VIEW 477-9730 or 388-6231.

NEAR-NEW WATERFRONT SPLENDOR
This three bedroom near new home is sitting on almost an acre of waterfront property in Central Saanich. Big kitchen, separate dining room, beautiful views from huge L.R. and two gorgeous fireplaces to compliment the rec. room and L.R. Priced to sell quickly at $98,500. Vendor may carry first. Call SHANE BEFURT at 388-6231 or 477-9730.

FOUL BAY
$46,900 asking price on this immaculate two-bedroom and full basement home. Close to the Oak Bay Junction. This one is really spotless and vendors are anxious for an offer. BEN GREIG, 388-6231 or 598-3105.

CEDAR HILL 4 BEDROOMS $39,900
Just listed. This home is priced to sell. Features spacious living room with fireplace, dining room, rec room, 2 bedrooms on the main and two or 3 bedrooms upstairs, part basement and separate garage and all the appliances stay. Good financing available. For more information call CHRIS GREIG, 388-6231 or 477-8335.

OAK BAY DUPLEX
Immaculate side-by-side duplex situated on a good sized lot with shady oak trees and professionally landscaped yard. Double carport. Owner occupied suite has 1300 sq. ft. with in-law suite in bsmt. Huge L.R. with F.P. and w-w. Other side has 2 bdrms. with big living groom, w-w and F.P. Asking $90,000.00 with a 1st Mortgage available. PHONE O. KNUDSEN 388-6231 or 479-8441.

THIS WEEK'S GORDON HEAD SPECIAL AT $44,900
This 3 Br., no basement home has been totally remodelled. Very large LR. with fireplace. Separate dining room. Extra large bedrooms and kitchen. W-W thru-out. Very close to University, school and shops. To view call SHANE BEFURT at 388-6231 or 477-9730.

HIGH LOCATION
Custom-built home only ten years old with quality throughout, 3 bedrooms, 4th undeveloped. Large L.R. and D.R. rooms, rec. room, two fireplace, 2 baths. Stainless steel stove, fridge and custom drapes included. Well maintained easy care yard. Must be seen to appreciate structure and decorating. MLS. CALL HAZEL CAMPBELL 388-6231 or 382-8956.

250 HOUSES FOR SALE

Island Pacific Realty
3200 QUADRA 388-6231

BRAND NEW BEAUTY
Well designed two-bedroom home. L.R. with all extras. 1200 square feet on main floor, roughed in for 3rd bedroom, 2nd bathroom and rec room with fireplace. Situated on quiet cul-de-sac near Northridge. Built by European craftsman, buy now and choose your carpets and colour scheme, priced to sell at $54,900 with bank financing. Available with FREDDY STARKE 388-6231 or 479-3666.

MINI-RANCH
This 3 Br., no basement ranch style home sits on almost half acre of nicely tailored property. W-W thru-out, LR. with FP., DR. and large kitchen and immaculately decorated. Priced to sell quickly at $39,900.00. TO VIEW CALL SHANE BEFURT AT 388-6231 or 477-9730.

GLEN LAKE WATERFRONT
Offering seclusion on 1.85 acre with boat landing. Big three bedroom home overlooking the lake with in-law suite in lower level also overlooking the lake. REVENUE from the duplex located on the property $205.00 per month. Landscaping is very good offering privacy. Asking $168,000.00 It is possible to subdivide one lot off for resale. Phone now OLE KNUDSEN 388-6275 LOC: 2684. or 388-6231.

FAIRFIELD
Move right in to this full basement home, ½ block from sea. Garden with 6 flourishing fruit trees. Two bedrooms on main, small in-law suite down. Excellent retirement or starter home. All offers considered. CALL HAZEL CAMPBELL 388-6231 or 382-8956.

GLANFORD AREA $49,500
Three bedroom, full basement home on good sized lot. Features spacious living room with fireplace, dining room, modern kitchen, rec room in the basement, drive-in garage and much more. For more information CALL OLE KNUDSEN 388-6231 or 479-8441.

GABRIOLA ISLAND
Nicely treed lot, 1 block from sandy beach. All ready to build on with well and septic field. Price $10,900. Call BEN GREIG 388-6231 or 598-3105.

GORGE AREA
Larger home with in-law suite and large cottage. Over $500 per month rental. Asking $62,750 with terms. Quickly call IRENE DALZIEL 388-6231 or 477-6380.

SIDNEY
1-year-old immaculate home on corner lot among lovely homes. Secluded sundeck with sliding doors. House consists of three bedrooms, 4-pce. bath and 2 pce. off master bedrooms. Elec. Cab. kitchen with eating area, dining room and L.R. with F.P. and wall-to-wall throughout. ¾ basement with carport and R.I. plumbing. FULL PRICE: $48,500. WILF DAVIES 656-5002 or 388-6231.

HIGH QUADRA $56,900
This quality built spacious home is situated on a fabulous 62x190 foot fully landscaped lot. The home offers over 1700 sq. ft. of living space with large living and dining rooms, two bedrooms with walk-in closets, entertainment sized rec. room plus extra bedroom or den, bright kitchen with eating area, two fireplaces, handy utility room, separate garage and much

250 HOUSES FOR SALE

FOR SALE
Royal Trust
THE SIGN THAT SELLS
3400 DOUGLAS ST.
384-8001

• NEW LISTING
HELMCKEN-BURNSIDE
$45,500
This is an attractive modern 3-bedroom home on a quiet street. Bright living room and dining room with W-W carpet. Kitchen has eating area, cushion floor lino and feature wall. Through hall, space saver [illegible] high basement with drive-in garage. Rec room partly finished. Sundeck. Fruit trees and the vegetable garden is already painted. MLS. Call 384-8001 or Res. 592-4351. MARION HOPKINS.

SPECTACULAR SEAVIEWS
$58,900
Modern 3-bedroom home, master en-suite. Excellent floor plan. Spacious living-dining room, custom slate fireplace, 4th bedroom completed on lower level. Large private sundeck with water, mountain and city views. Quiet cul-de-sac. MLS 7344. To view call: MARION HOPKINS, 384-8001 or Res. 592-4351.

JUST LISTED
AT $38,500
2704 BELMONT
A delightful starter or retirement home, priced to sell quickly as owners have bought. Sparkling throughout. Spacious cozy dining room, kitchen has dining area and is plumbed for washer and dryer. Work area is galley styled. Basement is low but is just loaded with storage shelves. OOM. Corner lot is beautifully landscaped with separate garage. Clear title, mortgage available. Call JOHN MORREY or JOYCE MILLEK to view. MLS. 384-8001.

POSSIBLY
A very low down payment could see you settled in this well built 2 bedroom bungalow. Full basement, new wiring, plumbing and heating. Sewered lot, close to schools, shopping etc. Full price $28,500. OAK GARDENS 384-8001

FANTASTIC
WATERFRONT
RANCHER
Executive home situated on .55 acres with over 100 feet of beautiful ocean waterfront view towards Spotted Islands. Featuring living room with brick fireplace, family room with barbecue. Separate dining room, beautiful cabinet kitchen, 3 bedrooms, 2½ baths. Double carport. All aluminum siding on ocean side for carefree maintenance. Rustic cedar siding on front and shake roof. Covered patio off family room. Thermo glass windows. Gracious living on this sewered lot. In 1,900 square feet of living space. This brand new quality home is now nearing completion for August possession. Offers considered on $110,000.
384-8001 PETER TER VEER 479-1589

BECAUSE IT'S ONLY $42,800
Doesn't mean that you are looking at a drag. Drive up the Regina St. and if it tickles you on the outside you will be pleasantly surprised on the inside. Vendors must sell and move so make it a must to see this one, 2 bedrooms on main, 2 down, Living room, dining room, or family room, rec room, all nicely finished and neat and clean.

PRIME WATERFRONT
A rare commodity — anchor your boat in front of your own property — gaze at beautiful Mt. Baker — lay on one of the finest sandy beaches in Victoria. Would you believe all this luxury just 10 mins. from town in beautiful Cordova Bay! This is a marvelous ocean property in mint condition. Delightful living room with raised hearth fireplace, wall to wall in thru hall, living and dining rooms, sliding glass doors to a spacious sundeck, and ideal set up for outdoor living. 3 bedrooms. First class construction with plaster throughout, plus fully developed basement with recreation room. 2 extra bedrooms plus 3 pce bath down. 2 car carport with extra blacktop for boats, trailers, etc. Full price $89,900. Please call MARGARET JOHNSTON 384-8001 or Res 479-1589.

VIEW OF THE SEA
FOUR BEDROOMS
TWO FULL BATHROOMS
Through hall, large living room and guest size dining room with wall to wall carpet with double doors leading from the dining room onto a quiet sundeck, modern kitchen with view of the sea and large breakfast area with a door leading onto a large second sundeck outside barbecue pit. Rumpus room, play room, furnace room, 2 car drive-in garage on lower level. Three bedrooms with wall to wall carpet. Lovely garden. Owner transferred to the east and must sell.
BILL JENSEN, BERT COLES or RON BLACK 384-8001

OLYMPIC REALTY LTD.
385-5741

5 BEDROOMS IN GORDON HEAD
Excellent contemporary family home located on a quiet street, near Mount Douglas. Quality const., den with fireplace, built-in range plus large sundeck, are just some of the many features of this fine home, realistically priced at $61,900. For further information please call Ray Tillyer 477-8484 or Don Oakes 478-4334 or office 385-5741.

SIMPSON-SEARS
$37,900
Immaculate 2-bedrm., no-step bungalow on lovely lot. Fireplace, W-W carpeting, separate garage. Call MELODY VILLENEUVE 385-5741 or 384-8563.

ON THE BEACH
REVENUE
4 Houses on one lot on beautiful Gonzales Bay. The beach house has two bedrooms, nice living room with fireplace, sundeck, plus extra room which could be 3rd bedroom. The three other houses all have 2 bedrooms with fireplaces and auto-oil heat. Fully rented, $795 per month gross income. To view Call ELLWOOD NAULT at 385-5741 or 388-4150.

19.6 ACRES
Beautiful rolling farm land approximately 15 miles from downtown Victoria. Large 1440 sq. ft. house with very spacious living rm. with large raised hearth fireplace. 3 bedrms., full basement with full bathroom and laundry facilities, also, extra bedrms. The house needs some finishing. All fenced with cross fencing. Barn and year round creek. Asking $150,000. Call: ELLWOOD NAULT
385-5741 388-4150

APPROX. 12.4 ACRES
Park-like rural land in Metchosin. All fenced rolling land with some treed areas and year round stream. An old house on the property could be fixed up. MUST BE SEENI Asking $100,000. Call: ELLWOOD NAULT
385-5741 388-4150

BY OWNER — SIDNEY
Comfortable 2-bedroom home, located on a large easy-care lot. This recently renovated home, features an attractive living room, with a rock and brick fireplace. Modernized kitchen with built-in dishwasher, new furnace, roof, 100-amp wiring, copper plumbing and ample room for development in full basement. Price $38,900. Phone 656-5803.

SIDNEY
1200 sq. ft. 3 bedrooms, 1½ baths, wall-to-wall throughout, fireplace. Nice Neighborhood. May assume substantial mortgage. Asking $46,500. 656-5724.

250 HOUSES FOR SALE

ALLTOWN REALTY LTD.
a housesold word
477-6973

WE TRADE HOMES

SPRINGRIDGE
$27,900.00
Two bedrooms, possible three. The lot is small which is why the price is small. Try CMHC assisted loan at low rate with low down payment. Contact Dave Taylor, 477-6973.

BRAND NEW
$48,900.00
Tremendous new 3-bedroom full basement home ready for occupancy. En suite plumbing, contractor built cabinets, dishwasher included. First time advertised! Your trade accepted! Call Bob Garside or Will Sheppard, 477-6973.

SIDNEY
3 NEW HOMES
10 PER CENT MTG.
Financing is available at 10% for a limited time. These brand new 3-bedroom homes have full bright basements.
Buy now and choose your own carpeting.
Call Mr. Sheppard or Mr. Taylor, 477-6973.

BRAND NEW
OAK BAY BORDER
$49,900.00
Sparkling 2-bedroom full basement home. W-W carpets throughout, floor-to-ceiling fireplace. Attractive selling, first time advertised. Trades welcomed!
Call Bob Garside. 477-6973.

ROCKHEIGHTS AREA
Lovely 3-bedroom full high basement home on a well landscaped lot in a very good area. Master bedroom is en suite, there is a separate dining room, very nice rec room, everything is immaculate. Price reduced to $54,900.00. Call Bill Sidhu, 477-6973 to view. MLS 7593.

BEAUTIFUL UPLANDS
FOUR BEDROOMS
Situated in lovely residential area of fine homes. An exceptionally well built spacious family bungalow with attached garage on a professionally landscaped 80x125.3 ft. lot.
Attractive planters to an inviting entrance. Through hall. Large windows throughout. Graceful living room with fireplace, guest size separate dining room and family electric cabinet kitchen. Developed full high concrete basement. Recreation room 14x48 with Bar. Financing arranged. Priced realistically at $67,500. SEE THIS REAL FAMILY HOME WITH GEORGE THORNELOE 477-6973 or 477-2771.

GORDON HEAD
$73,500.00
Sparkling new and close to the ocean on a large lot, in an excellent well serviced area. Well designed floor plan with ensuite plumbing off master bedroom. Lots of cupboards in the modernistic family kitchen. A full high basement laid out for development with partitions, roughed-in plumbing and fireplace. Choose your colors. Shown by Appointment.
GEORGE THORNELOE: 477-6973 or 477-2771.

HIGH
GORDON HEAD
CONTRACTORS OWN HOME!
On a well landscaped corner lot. 1,400 of expert craftsmanship on main floor. Best of materials and careful planning. Spacious throughout, and well suited for the discriminating family. A full developed basement with recreation room and fireplace, plus pool-room, bedroom, 3-pce bathroom, and large utility room. $84,500 selling price. A pleasure to show by appointment.
GEORGE THORNELOE, 477-6973 or 477-2771.

SINCE 1887
Pemberton Holmes Ltd.

TOWNHOUSE
$39,900
Immaculate 3-bdr townhouse close to Simpsons-Sears and Cedar Hill Golf Course. Features include a 12'x20' rec. room with sliding doors to a nice patio and private fenced yard. Also, 1½ baths plus sink in M br. For further information and viewing please call 384-8126 WALT SLOCOMB 383-5524

PRICE REDUCED
445 WILSON STREET
This two-br, part-basement home must be sold as the owners are moving east in July. Only 2½ years old, and in excellent condition. The LR and Sundeck overlook the entrance to the inner harbour and Olympic mountains. Act now to avoid disappointment. MLS 7570.
384-8126 LARRY BROOKS 383-3203

LANGFORD
$42,500
Top quality throughout! A very spacious 2-br no-basement home featuring a floor-to-ceiling rock FP in LR, separate utility room, 2 patios one covered, alum. garden shed plus much more. For viewing and further information please call 384-8126 WALT SLOCOMB 383-5524

$39,800
UNIVERSITY AREA
This 2-bedroom full basement family home MUST BE SOLD. Extras include partially developed upstairs, third bedroom and family room in basemint. Added bonus is very large, filtered above ground swimming pool in fully fenced back yard. MLS
384-8126 R. I. MURPHY 592-7250

TOWNHOUSE
EARLY OCCUPANCY
Almost new 3-bedroom, full basement home. Fireplace, patio, 4-piece bathroom upstairs, 2-pce. washroom main floor. Very good accommodation, existing 9¾% mortgage can be assumed. For appointments to view please call
E. PARTRIDGE
592-3451 384-8126

DUPLEX ESQUIMALT
$47,900
Comfortable well-built home on a quiet street close to shopping mall and schools. Double sized lot with ample lawn, garden areas, fruit trees and evergreen shrubs. Bright sunny one-bedroom apt. in the ground level basement for additional revenue.
384-8126 JOHN BELL 477-2562
384-8126 G. PERODEAU 656-4525

LANSDOWNE AREA
NEW HOME
It's true! There is a new 3 bedroom deluxe home in this select area and it's just being finished. It features
—Olympic views
—Southern exposure
—Large living and dining room
—Citation cabinets
—1½ baths
—Complimenting wallpapers etc.
—Sundeck
—Fully landscaped
Offered for the first time at $61,500. Call Brian Butler 598-4674. Whyte & Gower Oak Bay Properties.
592-2407

OAK BAY. 2 BEDROOMS, BASEMENT, new oil furnace and wiring. Good area. Reduced to $34,900. 592-1852.

250 HOUSES FOR SALE

GARDNER REALTY Ltd.
899 Fort St.
385-7721

ESTATE SALE
2 bedroom cosy stucco bungalow in spotless condition. Cement foundation, new roof, copper plumbing and up-to-date wiring. Immediate possession. Asking price $32,000. Any reasonable offer considered.
385-7721 BILL WEISS 598-8443

LARGE FAMILY HOME PLUS EXTRA SEWERED LOT
Large older 5-bedroom home in nice condition. Completely repainted inside. 2 bedrooms up, 2 on main and 1 bedroom plus games room in basement. Separate dining room and large living room has a distinctive granite fireplace. Extra 50'x120' sewered lot goes with it. Asking $61,500. M.L.S.
385-7721 CLIFF SALMOND 477-3626

SIMPSONS-SEARS
3 BEDROOMS
$38,500
Remodelled throughout with shag carpeting and brand new kitchen cabinets. 2 bright bedrooms up and a large one on the main. Back lane for extra access.
385-7721 KENT MACLEOD 385-2016
CLIFF SALMOND 477-3626

JUBILEE AREA
ASKING PRICE
$48,500
Fully renovated 2-bedroom and family room which could be 3rd bedroom. Living room with fireplace, w-w carpet and cherry wood panelling. Dining room with built-in buffet. 4-pce bathroom, fully modernized ige. kitchen. Family room or 3rd bedrm, panelled walls with sundeck off. Bedroom in basement, designed for (2) teenagers with separate closets. Oil heat, elec. hot water. Some furnishings can be sold with home. This is an excellent family home. Large Lot.
385-7721 BRIAN COUTTS 598-2405

VIEW ROYAL
ASKING $43,000
3-bedrm. older home renovated. Unusual design, quiet street. Home has wall-to-wall in living room and bedrooms. Newly renovated, kitchen with imitation beamed ceiling. Bathroom fully modernised. Living room on second floor; has sunroom which could be developed into family room. Has to be seen inside. Good family home. Make your offer.
385-7721 BRIAN COUTTS 598-2405

NEAR OAK BAY BORDER
This quality home is situated on a quiet treed street. It features French doors and leaded glass windows throughout. It has three large bedrooms with ensuite plumbing off the master bedroom. There is a living room with fireplace, formal sized dining room and large kitchen complete with eating area and new dishwasher. There is also a family room and utility room on main floor. Plenty of room for development in full height basement. Price at $55,000. Call me now for this exclusive listing.
KENT MacLEOD
385-7721 385-2016

LARGE FAMILY HOME
This attractive four-bedroom home has all the space you are looking for. The living room with fireplace is adjoining a large formal sized dining room. Full basement, furnace, water tank, copper plumbing and wiring all new in last 5 years. Large fenced yard. New exclusive listing. Priced to sell at $39,900.
385-7721 KENT MACLEOD 385-2016

GLEN LAKE
3164 AYTON PLACE
WATER VIEW WITH ACCESS TO THE LAKE
4 room bungalow. Living room, kitchen and 2 bedrooms no basement, no steps. Ideal for an elderly couple or newlyweds. Taxes only $100 a year, after home owners grant. Vacant, move right in. Full price $35,000.
385-7721 HAROLD WARE 598-4358

G. F. CHAMPION
REAL ESTATE AND DEVELOPMENT LTD.
831 Fort St.
388-4477

BLENKINSOP AREA
OPEN HOUSE
1274 PEARCE CRES.
3 p.m.-7 p.m.
Three bedrooms on main floor. Full basement with enclosed garage. Large level lot ready for your own garden — excellent area for children no through traffic. Rural atmosphere. This home has been completely redecorated and has new carpeting throughout. VACANT for your IMMEDIATE occupancy. Take advantage today by calling
GORDON CHAMPION
477-9989

OPEN HOUSE
DAILY 2-4 p.m., 6-9 p.m.
1390 ESQUIMALT ROAD
In this block of five purpose built condominiums there are three two bedroom suites left. Sauna Gamesroom Workshop 150% parking. Living room with F.P. and individual laundry room. Do not miss inspecting these today. Price from $33,750.

VIC WEST
DUPLEX MLS 7758
$49,900
Are you looking for large L.R. and D.R. both with F.P.; Three beds, full basement? Here it is — also two bedroom upper suite for revenue to reduce your mortgage. Good financing-immaculate condition. Consult
JOHN JENKINS 598-5767

SOUTH OAK BAY
Cosy older well cared for 2-bedroom home on quiet street, 3½ blocks from ocean 1½ blocks from Windsor Park. Living room with old brick fireplace, bright kitchen, 3-piece bathroom, basement, garage and sundeck. Well treed yard with fruit trees. By owner, $42,000. View by appointment only. 592-9388.

PRESENT ALL OFFERS
on this impeccably kept property on high Carey
2 bdrms., dining L, charming kitchen includes stove and fridge — F.H.C. base., wired W+D and unique TV room with open fireplace. Asking $47,500. To view — LEE FORBES, 383-1431. Res — 382-3541, British American Realty Ltd.

TREMENDOUS VALUE FOR builders and contractors. Older 2-bedroom home on a large Duplexed zoned lot. Other possibilities approved in principal for development of this land. $36,500. 479-2990.

250 HOUSES FOR SALE

National Trust
SINCE 1898
2 Bedroom-Ocean View
Modern 2½ year old white stucco bungalow with view of Olympics and Harbour entrance. Dream kitchen, easy-to-care-for lot. ML 7570.
PRICE REDUCED TO $38,900
TED BOWDEN
386-2961 479-1479

TRULY UNIQUE
TWO BEDROOM
$47,900
This picturesque no-step home is located on a quiet street near Reynolds Park and offers nearly 1300 immaculate square feet of luxurious living. Huge living room with attractive white fireplace, separate spacious dining room. Large galley kitchen has a cheery breakfast area and a convenient utility room leading off. Master bedroom is 11 x 14. Wall to wall throughout. Extras include screen doors, awnings, three appliances. Separate garage and carport. Secluded patio. This home is a "must see" for the discriminate buyer.
BOB HUGHES
Bus. 388-5451 Res. 592-2128

IDEAL COTTAGE
CENTRAL AREA
$28,500
Two-bedroom bungalow just renovated, near Victoria Curling Club. Wall to wall carpet in living room, dining room and bedrooms. No steps — good for retired. Land zoned R-3 multiple dwelling. Terms.
DON CLARK
388-5451 (24 HRS.)

SXS DUPLEX
Dandy 2-bedroom modern duplex with full basement. Owner will carry financing, try your down payment. Asking $59,900.
TED BOWDEN 479-1479
OFFICE: 386-2961

Montreal Trust
1057 FORT 386-2111

MT. DOUGLAS PARK
THIS WAS WORTH
WAITING FOR
This new listing is brighter than a summer day and as refreshing as a summer shower. It's a split level home of 3 or 4 bedrooms (use one as a den) and is immaculate throughout. The living and dining rooms are bright and cheerful while the indirect lighting in the kitchen gives you the natural light appeal all the time. The setting is ideal as this home backs on to a natural wooded parkland. If you have been looking for a place to raise your family then this was worth waiting for. Priced at $59,900 we would be proud to show you this home or provide you more information. MLS.
HAZEL RAVENHILL
386-2111 598-1381
NEIL RAWNSLEY 384-7380

QUET LAKE HILL AREA
12 yr. post and beam mint condition. 4 bedrooms. Rec room and bathroom in full basement. Wrap around sundeck carport. Very large treed park-like lot fenced. Owners transferred $58,850.
386-2111 ART PEAKER 477-3957

935 SELKIRK.
OWNER TRANSFERRED - MUST BE SOLD
m.l.s. no 7
M.L.S. No. 7508 see this 5 bedroom full basement older home on 2 duplex zoned lots, home and property are in excellent condition with wall-to-wall carpeting, 2 bathrooms wired for range, washer, dryer hook up, OOM heat, oil hot water. Home was once a duplex and could easily be converted again as 2nd kitchen is still intact. To view call:
C. M. BUD FORBES
652-2950 386-2111

Investors
SYNDICATE REALTY LIMITED
620 Broughton St. 386-7721
For prompt and efficient service, consult with our real estate staff. (24 hours).

GORGE
JUST LISTED
Three-bedroom centre hall plan bungalow in the popular Gorge Park area. Very attractive interior consisting of a large living room with fireplace, adjoining den, separate dining room and a big family kitchen. 9% mortgage available. Owner wishes to relocate as soon as possible, listed $42,000. Call JOHN SHAVER, 386-7721 (24 hrs.)

NEEDS T.L.C.
Great starter, low taxes ($20.50 to owner), large lot 60x120. Trees, shrubs nice for the kids to play in. Schools, shops, bus oil close by, I can assist with the financing. The price ??? $29,500. Call now
386-7721 J. H. WHALEN 382-7975

NOTHING UNDER
$30,000??
I have two. Both have 2 bedrooms and both are in Vic West. Low, Low taxes on both properties. One lot is small, one is quite large. Ideal starter homes for the young family. I can assist you in arranging financing. Please call now to avoid the rush.
386-7721 J. H. WHALEN 382-7975

WHITTOME'S
4520 West Saanich Road
Royal Oak Branch
479-1667

ONLY $35,200
and sure to please someone with an eye to budget and beauty. Carpeted throughout — L-shaped living and dining room — you'll love the happy kitchen — 3 good sized bedrms — bath and a half. This condominium is situated on Craigflower Rd., handy to everything. To view call LILLIAN HENDY 479-1667 or BRIAN BROWN 386 1234 — 479-1667.
J. H Whittome & Co., Ltd.
Royal Oak Branch

GLEN LAKE
3 BEDROOMS
$39,900
A well constructed home in an attractive area. Convenient to all schools. Double garage well equipped as a workshop. Owners are building and must sell by August 30th. To view this MLS 7393 phone Frank Beamish Realty Ltd. 385-9701 anytime.

SIDNEY DUPLEX, LARGE 5-year-old, 2-bedroom each side, full basement. Wall-to-wall throughout. Hot water heat. Rough-in in-law suite. Only 5 years old. Fridge and stove each side. 384-4489.

CONSOLIDATED REALTY LTD.
2686 Sooke Rd.
478-8316

250 HOUSES FOR SALE

Realtor
Canada Trust
2618 Quadra Street 382-5171

DUPLEX
$40,000
Well maintained up and down. Vic High area. Separate entrances. 2 Bdrm, L.R., Kit., Utility and storage shed down. Large L. Rm., B. Rm., kitchen up.
382-5171 THE ZIEGLERS 592-1768

MOUNT TOLMIE
$79,500
Panoramic city views from 2 decks and all major rooms. 5 Bedrooms, floor to ceiling fireplaces in Living and Rec. Rooms. 2 bathrooms, wall to wall and radio plus intercom throughout. Immaculate inside and out.
382-5171 THE ZIEGLERS 592-1768

GORDON HEAD
New $79,500
1452 sq. ft. of luxury due for completion end July. Set on 90x180 ft. lot with views. This home will be completed with 3 bdrms., 1½ baths, living and separate dining rooms. Full basement roughed in for Rec. Rm. with F.P. and another bathrm.
382-5171 THE ZIEGLERS 592-1768

10 MILE POINT
Executive
Fully enclosed behind 6 feet of old brick wall with wrought iron gates, this fine home dominates approx. ½ acre. Designed for luxury living with entertainment size living and dining room. Chef appointed kitchen. Family room, den, Rec. Room, 4 bedrms., 3 bathrooms, 3 fireplaces, double drive-in garage.
382-5171 THE ZIEGLERS 592-1768

Seclusion & Privacy
Quality construction set amidst 9.83 acres in the Pedder Woods area. This bevel siding home built in 1973 has 1,350 sq. ft. of living space. Living room with fireplace, dining room, 3 bedrooms, workshop. Realistically priced at $79,500.
382-5171 THE ZIEGLERS 592-1768

GORDON HEAD
Off Shelbourne
15-year-old, 2-bedroom no-stepper. Available for early occupancy. Large garage and 60'x125' lot, plus clean condition make this a desirable little home for retirement or beginner. Please phone for appointment:
A. J. "Sandy" Crawford
382-5171 477-1561

TOWNHOUSE
Near Town and Country shops. So tempting you'll want to move right into this 3-bedroom home. All electric kitchen, elegant living room with fireplace, lush carpeting, harmonious decorating in all rooms, enclosed patio and close to town, shops and buses. Discriminating buyers will stop looking after seeing this. Possession can be June 30, 1974. Call:
A. J. "Sandy" Crawford
382-5171 477-1561

OPEN 2 - 4:30
Wed. to Sat. Incl.
1-1701 MacKenzie
$43,900. Private viewing by appointment.
THE ZIEGLERS
382-5171 592-1768

REVENUE
5 minute walk from Buildings or Beacon Hill Park. Completely renovated 4 suiter. $50,000. firm, with $10,000. down, vendor will carry balance. Gross income $540.00-mo.
382-5171 THE ZIEGLERS 592-1768

LOT ESQUIMALT
$32,500
50x120 corner, ideal for duplex. Presently occupied by 4 bedroom quite livable home, rented at $225. mo. Try your offer. With $4,500 down vendor may carry balance at current rates.
382-5171 THE ZIEGLERS 592-1768

DRL
DOUGLAS REALTY LTD.
385-8784
12 CENTENNIAL SQUARE
LIST AND SELL
WITH D.R.L.

HIGH QUADRA
On a quiet residential street, yet close to schools, shops and transportation. First time offered, this owner-built home of 3 bdrms plus rough-in 4th, fireplace in LR, separate DR. Ideally situated on a 77 foot wide lot. To drive by, call anytime. MLS 7634. $46,000.
Donna Valikoski 384-2057
Mary McGuire 479-7668 or 385-8784

OWNER TRANSFERRED
$38,500
This bright, cheerfully decorated older home on a nicely landscaped lot with double garage offers a large family kitchen, separate dining room, two bedrooms on main plus two more in the full basement. Phone now for an appointment to view this excellent property. 385-8784.
Rick Kallstrom—386-0751
Tom Evans—652-2620

TOWN AND COUNTRY
Clean, spacious. Fp, 2 bedrooms, full basement. Separate garage on lovely lot. Existing mortgage $23,600 at 9½%. Open to offers. No. 7243. Mary McGuire 479-7668. Donna Valikoski 385-8784.

SIMPSON-SEARS
A convenient location and an excellent family home on a large fenced lot. 2-4 bedrooms; L.R. with fireplace; bright, spacious kitchen with EA; full basement and drive-in garage. Good financing available — Try your offer on asking price of $43,500.
JOAN HOPPER
652-3103

NEW LISTING—
NEW HOME
One-year-old 3-bedroom home with 1180 sq. ft. of living area. Full basement. Master en-suite wall-to-wall throughout; sundeck; ¼-acre lot in an area of similar homes. Priced right to sell because owner transferred. $48,900.
JOAN HOPPER 652-3103
RICK KALLSTROM 386-0751

ESQUIMALT
$34,500
3-bedroom "Cutie" nicely decorated. Owner's leaving town and have poured lots of $ into this neat no-step home. Could be bought for as little as $2400 down. Listed at $34,500.
JACKIE WALDRON
477-9636 or 385-8784

Montague
1028 BLANSHARD 384-9318

$40,500
Beautifully renovated and updated 3-Bdrm home close in. Stradacona Park area, full basement, nice lot. Asking just $40,500. For details please call Graham Ireland at 384-9318 (24 hrs.).

OPEN HOUSE
2617 Mt. Stephen
Wed. and Thurs.
Beautiful starter or lovely retirement. Gardener's delight; 2 bedrooms; living room with fireplace and wall-to-wall. Owner has dropped price to $35,500. In attendance Don Lewis 386-9181 (res.) or 384-9318 (office).

2319 HOLLY HILL PLACE IN Gordon Head. 3000 sq. ft. post and beam, wooded seaview lot, completion August 1, $115,000.

250 HOUSES FOR SALE

Bayshore realty ltd.
512 fort st. 383-6424

OAK BAY BORDER
—$35,500
This partly modernized 2-bedroom, full basement home is located just off Oak Bay Avenue. In-line LR-DR with fireplace, large kitchen and drive-in garage. Good financing available on asking price of $35,500. MLS 7525. For appointment to view, please call
BARRY BOWES 388-6424

$37,900
2 BEDROOMS
This well-built older home is in immaculate condition, has new plumbing and wiring, full basement and a large lot with garden and fruit trees. The rooms are large, including living room, dining room, 4pce bath and heated sun porch. On a lovely street with boulevards, good bus service, close to schools and shops. Good financing available if you hurry.
BARRY BOWES 388-6424

HIGH COOK-MAPLEWOOD
$54,500
Tranquility amongst the oaks, quiet established residential area, views of the city and close to transportation, schools and shopping. Two level plus full basement with over 1800 sq. ft. of finished area. Four bedrooms, 1½ bathrooms, den, living room with fireplace, separate dining room and kitchen with eating area. Huge triangular lot with garden plot, dogwood, apple, raspberries and strawberries. New MLS 7636.
BRENT D. EWING
388-6424 (Res.) 658-5661

HANDYMAN'S SPECIAL
Fine, old home with lovely lot and Emily Carr styling outside. Inside there is lots of room for imagination. 2 storeys with a full basement. Asking $33,900. New MLS.
BARRY BOWES 388-6424

OAK BAY BORDER
$39,900
This 3-bedroom, full basement home just off Oak Bay Avenue has that built-in character, beamed ceilings, large fireplace and window seat in LR, spacious bedrooms, large dining room with built-in buffet. Good financing available on asking price of $39,900. For appointment to view please call:
BARRY BOWES 388-6424

COUNTRY ATMOSPHERE
Almost in the country, in Wilkinson-Interurban area, this 2-bedroom, part-basement house sits on a 80x137 lot with plenty of fruit trees. Living room has large fireplace, bedrooms are very spacious, kitchen has eating area and pantry. Excellent value at $33,900. MLS 7480. For appointment to view, please call:
BARRY BOWES 388-6424

WOODCUTTER'S COTTAGE
In the city but surrounded by trees. Deep lot once had a lovely garden, needs T.L.C. Small one bedroom cottage with a lot of charm. Good storage sheds. Due to today's mortgage market, minimum down payment $5,000. Asking $22,500.
BARRY BOWES 388-6424

JACK MEARS
OAK BAY REALTY LTD.
"The Professional People"
Coast to Coast
Real Estate Service
2194 OAK BAY 598-3321
3618 SHELBOURNE 598-3344

OPEN HOUSE
2315 CRANMORE RD.
OAK BAY
WED. THURS. FRI.
6:30 p.m.-8 p.m.
Large older Tudor. Estate sale. Offers invited. For viewing at other times phone Ralph Newton-White 598-3321.

NEW LISTING $49,000
Grand spacious older home in a very convenient location, close to schools, parks and swimming pool. The big in-line living and dining room, den and big kitchen on the main floor plus the 4 extra large bedrooms upstairs make this a perfect home for family with children. There is another bedroom in the full high basement, utility room and lots more room for a ping pong table. Separate garage and good garden. Please call me for further information on this delightful home: BARBARA BOLLI at 598-3344 anytime.

UP AND DOWN DUPLEX
Nicely renovated revenue property. This roomy, stuccoed building set on a small lot in an industrially zoned area of Victoria has nicely looked after 2 bedroom su ite down and one bedroom suite up. Try an offer on the asking price of $33,900. To view please call: DENNIS BERRY at 598-3344 anytime.

CENTRAL LOCATION, CITY.
Very personal 2 bedroom stucco cottage all renovated and redecorated. Features include mirror tile on one living room wall which adds spaciousness, also panelling and W-W carpeting. There is more, come and see. The price is only $25,900. There is a good 9½% mortgage available. Early possession. No drive-bys please. MLS. Call: AINA MELDERIS at 598-3344 anytime.

RITHET'S
for
Real Estate
Insurance
Appraisals
714 FORT
382-4251

GORGE AREA
$43,500
Two bedroom solidly constructed home with full basement containing a third bedroom. Living room has fireplace and w-w over hardwood. Large electric kitchen. The master bedroom will give you a pleasant surprise. Separate garage. A very good lot. Can walk to stores, school, bus and to Gorge Park. Open to offers. TO VIEW, PLEASE CALL:
G. WILLISCROFT 382-4251 anytime

FOR SALE BY OWNER, GLEN Lake Area, 3-bedroom character home with cathedral entrance, to carpeted living room and dining room, fireplace, modern kitchen cabinets with entrance to sundeck 4 piece bath with en suite in master bedroom, full sized basement with finished bedroom or den, close to schools, shopping area, landscaped yard with garden, immaculate throughout, newly redecorated.
Appraised at $52,500. Open for offers. Phone 478-9261 for appointment to view.

FAMILY GROWN? HATE APTS.? This easily maintained delightful 1-bedroom charmer, separate unique dining room, loads of storage, separate self-contained guest suite. Secluded garden. Only $34,900. 383-6310 after 5:30.

$30,000 (PRIVATE)
5% down. 2-bedroom, no basement bungalow. Small and neat. Near S.-Sears. 384-8970, 384-7050.

250 HOUSES FOR SALE

D F H
D. F. HANLEY AGENCIES LTD.
3293 DOUGLAS ST.
385-7761
OR
3021 SHAKESPEARE ST.
388-4294

NEW LISTING
Jubilee Area
B-I-G!!
This immaculate GRACIOUS older home is over 1600 sq. ft. on main floor and has 3 or 4 bedrms, huge modern 17x17 kitchen, living room with fireplace, 15x14.6 SEPARATE DR, full 8' high bsmt. Vendor will carry large 1st MTG.! $43,000.
JERRY MIREAU
385-7761 Anytime
— D. F. H. —

ROCKLAND
DUPLEX
$84,950
Located on a secluded lot close to Government House. Plenty of charm and character. Large owner suite, 1800 sq. ft. of living area with a good size Master Bedroom with en-suite. Entertainment size living room with fireplace and formal dining room with fireplace also. Plus much more. Upstairs Suite with over 1000 sq. ft. rents for $210 per month. This duplex would easily convert back to a lovely home for one family should you wish! Excellent terms with a moderate downpayment. Make an appointment today. Call:
Fred G. Carver
388-4294 or 598-2581
D Bavington
385-7761 or 598-3929
— D. F. H. —

3 BEDROOMS
PLUS
IN-LAW
$72,500
Located close to Rockland. Large formal living room plus separate dining room. Den with fireplace and modern kitchen with new cabinets and eating area. Tastefully decorated throughout. Large bedrooms with good size closets, fully developed basement with family rumpus room with kitchenette or ideal IN-LAW suite. This home is exceptional plus with many extras! Call today or you might be sorry: MLS. Call
DOUG BAVINGTON
385-7761 (24 Hrs.) 598-3929 (Res.)
or
FRED G. CARVER
388-4294 (24 Hrs.) 598-2581 (Res.)
—D.F.H.—

F, B & B
FULLBROOK, BERTRAM, BROWN
4082 Shelbourne 477-9581

CONDOMINIUM
$22,900
DON'T MISS THIS!!
Immaculate 2-bedroom, livingroom, dinette, kitchen, large utility room, 4 appliances. Very tastefully done thru-out. A real bargain at $22,900 firm. Possession July 1st. Call Roma Nicoll 477-9581, evenings 384-4827.

HAL BARBER and ART EVANS HAVE NEED OF NEW LISTINGS
We have many clients ranging from doctors to postmen. Some with large down payments and some with low down payments, who require homes either in the City or Saanich or Sidney or Metchosen or Colwood or Esquimalt. So if you are thinking of selling your home why not give us a call for fast service.
479-6479 Hal Barber 477-9581
Art Evans 658-8924
Or 477-9581

HOMES—HOMES
We proudly offer for sale homes in Gordon Head, close to Elementary High School and the University.
All have three bedrooms and one and one-half bathrooms, high and well arranged basements for future development. Many features in all homes.
N.H.A. Mortgages of $30,300 at 9¾ pct. interest, $265.95 to as low as $255.95 int., principal. Homes also qualify for B.C. Gov't. 2nd mortgages of $5,000 at 8¾ pct. at $41 per month P.I. Drive by 1800 block Feltham Road and Fairhurst subdivision in Gordon Head.
KASAPI CONSTRUCTION CO. LTD.
538 Dupplin Road 386-6191

DANE DEVELOPMENTS
NEW LISTING
$42,900
CLOSE TO SIMPSONS-SEARS
3 finished bedrooms; 2 on main floor plus 1 extra large in basement. Finished rumpus room. Living room with fireplace and W-W carpeting, large kitchen with lovely dining area. This is an immaculate home ideal for a growing family or retirement. Located on a quiet cul-de-sac.
Phone Days, 592-2449
Evenings, 383-5677

GLANFORD VALLEY VIEW
Over 1200 sq. ft. New 3-bedroom home. Bus, parks, schools, stores at your doorstep. Should be seen to be appreciated.
EASY MORTGAGE AVAILABLE
479-3505

FAIRFIELD $49,500
2 Blocks from sea. 4 full-sized bedrooms, living room with fireplace. Modern kitchen with 16' of cabinets plus eating area. Two modern 4-piece bathrooms. Full basement. Garden offers seclusion.
PRIVATE SALE 598-8152

WALK TO TOWN. MODERN 3 bedroom 1350 sq. ft. 3 blocks from City Hall, fireplace, sun-deck, very well built. 1100 sq. ft. basement rented as Government Day Care Centre, beautifully landscaped, quiet street, Duplex zoned, valuable property. $57,600. 385-5854.

COLWOOD
New 3-bedroom homes from $50,900 to $56,900. Available July 1. Well constructed, deluxe finishing. Assume existing mortgages at 10½% and 11%. Monthly payments from $323. Estimated monthly taxes only $18.
RIDLEY BROTHERS
DEVELOPMENT COMPANY LTD.
478-1721 Evenings 477-9672

SOOKE
Brand new beautifully finished 3 bedroom house, shake room, wall to wall short shag. Completed rec room with fireplace. Paved driveway, on nicely treed ¾ of an acre lot. Asking $54,000. Make an offer. Open this weekend. 642-3957.

250 HOUSES FOR SALE

VR
VICTORIA REALTY LTD.
386-3585

OPEN HOUSE
JUNE 18, 19, 20
2 - 4 P.M.
919 DUNSMUIR
4 bedrooms, neat home, a must to see, living room with F.P. de luxe kitchen, separate garage, for prior viewing call Grant MacFarlane 386-3585 — 479-8528.

LAKEHILL
2 (or 4) BEDROOMS
$41,500
English cottage, superb construction, ideal for either small or large family. Excellent thru hall design, spacious entrance with double French doors to a very nice living room with fireplace. Larger than average separate dining room with built-in buffet, all electric family kitchen with dinette area, 2 bedrms and 4-pce bath all on the main floor, up 2 bedrms very large, one with basin (presently used as an in-law suite). Full basement, dr-in garage, space for two cars, OOM heat, 100 amp service. Deep lot, plenty of room for garden. Tremendous value at the low asking price of $41,500. Phone Morris Lund, anytime at 386-3585.

ROYAL OAK
½ ACRE
Near Broadmead, elbow room inside and out. Reverse plan offers spectacular panoramic views. Private entry, 2 large bedrooms (master 12x14), formal dining room, bright kitchen has family eating area and room to manoeuvre, no traffic living room, featuring floor-to-ceiling fireplace, another big bedroom in the high bas

250 HOUSES FOR SALE

MAYFAIR REALTY

3153 Douglas St. 386-2955

WOODWARD'S MAYFAIR CENTRE

GORDON HEAD BEAUTY

This lovely 13-year-old three BR, full bsmt. home is in a choice area and spotless inside and out. Lovely secluded garden. Asking $67,500. For further information, please call LEIGHTON NOBLE, 386-2955 or res. 658-8968.

COLWOOD LIKE NEW!

Just listed. Better than new, 3 bedrooms on main, plus 1 or 2 down. Also 2-pce. vanity bathroom down. Lovely wall-to-wall carpeting in living room and dining room. Large kitchen. Beautiful park-like setting at end of cul de sac, secluded back yard. MLS. $53,900 GEORGE PARSONS, 386-2955 or 598-3847.

REDUCED $3,400 COLWOOD $49,900

Immaculate home of approx. 1160 sq. ft., 3 bedrooms, family kitchen, dining room and living room on main floor. Basement completely developed with 4th bedroom, family room, den with bar, 2 pce. bathroom, laundry room and small workshop. Fully landscaped and fenced lot. Backyard has fish pond with fountain, 5 bearing fruit trees, vegetable garden plot. Vehicle access to backyard. MLS Trades accepted. Call GEORGE WALL, 386-2955 or 478-5681.

3 BEDROOMS MAKE AN OFFER

Owner may carry balance with reasonable down payment on this ideal family home. Solidly built with spacious kitchen, living room, guest size dining room, full basement. Reduced from $42,900 to $39,900. Owner anxious to sell. MLS. Call GEORGE WALL, 386-2955 or 478-5681.

ESQUIMALT

Handy to Naden, this ranch style home has been attractively and extensively remodelled with W-W carpeting, panelling, fixtures, decorating, etc. Seven rooms, could be 4 bedrooms, separate dining room, large separate garage. Asking $34,900. (MLS). FRANK BOUSFIELD, 386-2955 or res. 382-4968.

253 COUNTRY HOMES AND PROPERTIES

PEACE & QUIET LAKEFRONT $140,000

6 acres of beautiful lakefront and a gracious 4000 sq. ft. home with 4 bedrooms, living room 25x16 with rock fireplace, dining room 14x12, den with fireplace, kitchen 23x12 with built-in appliances, sun room 24x15, master bedroom 21x17, lake, meadows and mountains. The owners have done a beautiful job of landscaping around the house, with lush green lawns and many flowering perennial shrubs and fruit trees bordering the semi-circular driveway. Mother Nature has done a magnificent job on the rest of the property. There are two small cottages on the property (out of sight of the house) presently rented at $110 each. A small stable with two stalls and hay room. No black and white pictures would do justice to this property but I do have some color photos I would be pleased to show you. Just call JIM ALLAN, 386-2955. Mayfair Realty.

HERE IT IS!!

Privacy, quality and spaciousness. 1.5 acres with well built stone constructed home offering 1500 square feet of quality living. Good well, and stone constructed barn. Creek borders on side. This is a buy at $65,500. Situated five miles east of Sooke. For more information call CHRIS GREIG, 477-8335, or PAT THERRIEN 642-5138 or 388-6231. Island Pacific Realty.

BY OWNER. BETTER THAN new, 3 bedroom dream home, on beautifully landscaped full ½ acre, in North Saanich. Rec room, 2-piece bath, etc. in all-finished basement. Private sundeck and carport at rear. Real bargain at $57,500. Attractive 10% financing. Phone 656-4161.

SAANICH PENINSULA PROPERTIES LTD.
For all Real Estate Requirements.
Box 1235, Sidney, B.C. 656-4000

BY OWNER. 1¾ ACRES, ALL workable, good well, older 2 bedroom house, no dealers please. 479-3358 after 6 P.M.

253 COUNTRY HOMES AND PROPERTIES

SEAVIEW OPEN HOUSE 2-5

Thursday and Saturday, June 20 and 22, 3938 Olympic View Drive, Metchosin (off Duke Rd. off Metchosin Rd.) New ML 7803. Fabulous sea views plus the Olympics. On beautiful garden and orchard lot 85x200' in area of prestige homes. The 3 bedroom (or 4) home is well priced at $58,900. Preview? Yes, call:
KEN HARVEY, 656-2397
FREDA WEBB, 656-3589
Gordon Hulme Ltd., 656-1154

SIDNEY REALTY LTD.
Serving the Saanich Peninsula
656-3928
Real Estate — Insurance

256 WATERFRONT PROPERTIES

CANADA PERMANENT TRUST

ON DOUGLAS AT FORT

CHOICE WATERFRONT N. SAANICH $47,850

Panoramic view of Swartz Bay, Greater Victoria's most interesting harbour. Inspiring views of Mt. Baker, coastal mountains and Gulf Islands. On municipal waterline. For a thorough showing of this choice ½ acre lot with 92 ft. frontage call PAUL HYATT 656-3150 or 382-9191.

Canada Permanent

BAZAN BAY WATERFRONT $89,500

Over an acre of seclusion nicely landscaped. A nice 2 bedroom home with den. Large in-line living room and dining room with beautiful view. Room for two bedrooms or a hideaway studio up. Stairs built in to the beach. MLS. To view please call Art Mauger 384-9318 (office) or 598-5109 (res).
C. N. MONTAGUE CO. LTD.

THIS IS IT

Just what you have been looking for. 51 feet waterfront on sandy and pebble beach. Fantastic panoramic view of strait and Thetis Island from full length sundeck. The house is only three years old and has three or four bedrooms and two full bathrooms and is absolutely immaculate throughout. Just listed and a fabulous buy at $59,500.00. View by appointment only. Chemainuss. BEN GREIG 598-3105 OR IRENE DALZIEL 477-6380 or 388-6231.
Island Pacific Realty Ltd.

CENTRAL SAANICH WATERFRONT 8161 Lochside Dr.

Relax and enjoy life, in this new prestige home on ¾ acre treed lot. Clear title, $125,000. Open house week days 2-4 p.m. evenings 7-9 p.m. Saturday and Sunday 1-5 p.m. Phone 652-1673 or 656-5660. H. R. Mitchell Construction Ltd.,

RELIABLE BABYSITTER, prefer older woman, for occasional afternoon and evenings, in my home, in Esquimalt High School area. Call 383-5276 or 388-7193, after 5 p.m.

LOTS ON ISLAND
By owner — in Strait of Juan de Fuca, with rights to airport, marina and 5 miles of beach. Range $5,000 airport to $12,000 on waterfront. To see phone 748-8751.

WATERFRONT

Fabulous views, 1.07 acres with small furnished house, $67,000. 658-8183.

258 CONDOMINIUMS AND TOWNHOUSES

$24,500

Centrally located condominium, features 2 large bedrooms, living room, dining area, compact kitchen includes range and fridge, 4-Pce. bath, storage room and laundry includes washer and dryer. Landscaped grounds feature swimming pool and children's play area. Low down payment. Ideal unit for starting out. MLS 7235.

WILF COTTON

388-6424 (Res.) 479-3876

BAYSHORE REALTY LTD.
512 Fort Street

SEAVIEW 1450 BEACH DRIVE. 2 bedroom Condominium. Masonry Construction, 477-4457.

CROSSWORD by Eugene Sheffer

ACROSS
1 Winnow
4 Roll of cloth
8 Young zebra
12 Chalice
13 Dies —
14 English painter
15 Pinch
16 A or B, for example
18 Chalice of Christ
20 Polish river
21 Air: comb. form
24 Treadle
28 With praise (L.)
32 Incarnation of Vishnu
33 Japanese statesman
34 American poet
36 Asian country (abbr.)
37 Miss Teasdale
39 Junior, for one
41 Topic
43 The timber wolf
44 Indian
46 Wood used by turners
50 Student's Waterloo
55 Lamb's mother
56 — fixe
57 Man's nickname
58 Satisfied
59 Inclination
60 Labia
61 Bitter vetch

DOWN
1 Tooth
2 Mohammedan noble
3 California city
4 Oregon maple
5 Spanish gold
6 Dialect of Siamese
7 Spreads grass
8 Tree
9 Former govt. org.
10 Cover
11 Head of the fairway
17 Hiatus
19 Adjective suffix
22 Destroy
23 Conceptual
25 Biblical name
26 Nervous malady of the Malays
27 Superior, for one
28 Stone chest
29 Western state
30 English philosopher
31 Sailor's saint
35 Formal arguments
38 Love token
40 The sun
42 Summer on the Loire
45 Gem stone
47 Attica township
48 Pitcher
49 Soaks
50 Layette item
51 American humorist
52 Lair
53 Broad sash
54 Fictional sleeper

Avg. solution time: 27 min.

NAB	SPLIT		BOG									
AGA	LIANA		AWE									
GERMANDER			NET									
	EVE		PROD									
PELLET			TENORS									
ALA	SAP		DELIA									
GEMS	RES		RISK									
EMBED	ROC		NEE									
TIARAS			LASERS									
	SENT		ORE									
PUT	COMMANDER											
ATE	ELIOT		AYE									
WED	DEANS		GEE									

Answer to Previous Puzzle

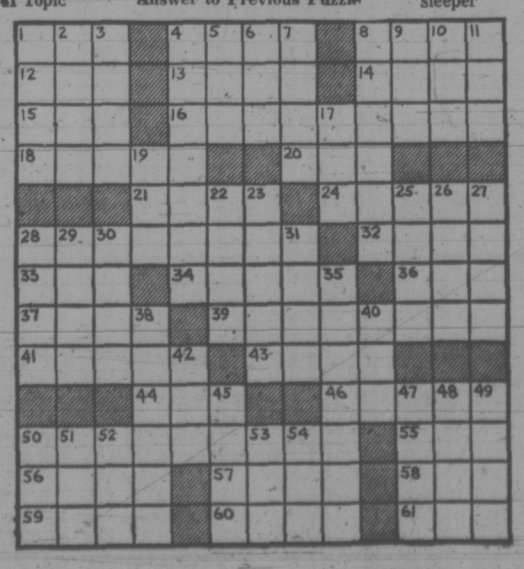

258 CONDOMINIUMS AND TOWNHOUSES

7 PER CENT MONEY! OAK BAY!

BELIEVE IT OR NOT WE CAN OFFER UP TO $35,000 AT AN ALMOST UNHEARD OF 7 PER CENT ON A LUXURY, SEAVIEW, SUPER-SPACIOUS SUITE IN OAK BAY'S INCOMPARABLE BEACH DRIVE RUDYARD KIPLING! FULL PRICE ONLY $62,500! CALL WESTERHAM EXPERTS AT 382-6151 OR PERSONALLY DICK BATEY 592-4607, KELLY DICKSON 477-1683, JACK DOBSON 658-5676, VIC SMITH 477-1964.

P.S. MORE!

ALSO AT 7 PER CENT AND FINANCIALLY NEGOTIABLE, ANOTHER LUXURY, RUDYARD KIPLING SUITE! OAK BAY'S FINEST! SEVENTH FLOOR SUPER VIEWS! FULL PRICE ONLY $69,000! BUT ACT QUICKLY! CALL WESTERHAM EXPERTS AT 382-6151 OR PERSONALLY VIC SMITH 477-1964, JACK DOBSON 658-5676, KELLY DICKSON 477-1683, DICK BATEY 592-4607.

9 PER CENT MONEY! SPENCER CASTLE!

THAT'S RIGHT! $32,000 OF 9 PER CENT 25-YEAR AMORTIZATION MONEY ON A PRIME HOME SUITE AT LUXURY SPENCER CASTLE'S ORIGINAL, COMPLETED, BUILDING! FULL PRICE ONLY $59,900 — TWO BDRMS, TWO BATHS, ALL ULTIMATE — QUALITY ACCOUTREMENTS! DETAILS FROM WESTERHAM EXPERTS AT 382-6151, OR PERSONALLY VIC SMITH 477-1964, JACK DOBSON 658-5676, KELLY DICKSON 477-1683, OR DICK BATEY 592-4607.

BANK PRIME! OAK BAY!

SPECIAL ARRANGEMENTS BY WESTERHAM ESTATES EXPERTS MAKE IT POSSIBLE FOR YOU TO PURCHASE IN LUXURY REINFORCED CONCRETE, GOODWIN MANOR WITH THE ADVANTAGE OF BANK PRIME RATE MONEY! SUPERB SEA VIEWS, SEPARATE DINING ROOMS, TWO BDRMS, TWO BATHRMS. CALL WESTERHAM EXPERTS AT 382-6151, OR PERSONALLY DICK BATEY 592-4607, KELLY DICKSON 477-1683, JACK DOBSON 658-5676, OR VIC SMITH 477-1964.

BANK PRIME! COLONY PARK!

IN OUR OPINION VICTORIA'S BEST VALUE CONDOMINIUM HOME — SUITES! NEAR EVERYTHING! SWIMMING POOL, SWIRL POOL, SAUNA, REC. ROOM! ONE BDRMS FROM $25,025, TWO BDRM AT $38,500! CALL WESTERHAM ESTATES, 382-6151 OR PERSONALLY KELLY DICKSON 477-1683, VIC SMITH 477-1964, JACK DOBSON 658-5676, OR DICK BATEY 592-4607.

THE ULTIMATE IN LUXURY PRESTIGE OAK BAY LOCATION

It's easy, luxury living in this 3-bedroom condominium with 2 full bathrooms, a labour saving kitchen with fridge and stove with self-cleaning oven, dishwasher and garburator. The building has controlled entrance and controlled entrance underground parking and there is even a closed circuit television entrance control option for your security. Other features include swirlpool, sauna, games room and fully equipped hobby room. The suite has excellent soundproofing, a large balcony and even a view of the sea. You will be near the Marina, park and shops, on a bus route and you can even choose your own carpet if your hurry. What more could you want for $79,500? For appointment to view, please call:
DAVID BILLINGHAM 388-6424

BAYSHORE REALTY LTD.
512 Fort Street

OPEN HOUSE

306-1040 Rockland Ave.
Mon. - Sat.: 2-4 p.m.

2 bdrm., 1½ bthrm. condominium suite in brand new building. Closed entrance, so please ring 306 and I'll be happy to show you around. LORETTA HOGARTH 592-2407 or res. 592-3537.

Whyte & Gower Oak Bay Properties Ltd.
2227 Oak Bay Avenue

BROWN BROS. on LANSHARD
385-8771 (ANYTIME)

GORGE PARK 2 BEDROOMS

In an adult block close to park, bus and stores. Almost 1,200 sq. ft. Top lineappliances, stove, fridgt, dishwasher. Tasteful decoration wall-to-wall carpet. Sundeck, very quiet building, sauna, swirlpool, workshop, entertainment room, covered parking. $38,000. Call BILL FELTON (anytime).

WESTERHAM

ESTATES LTD.
440-1070 DOUGLAS ST.
382-6151
NORMAN L. ROSS, GEN. MGR.

Competent, courteous, professional real estate service. Sales investment, development.

DICK BATEY 592-4607, KELLY DICKSON 477-1683, JACK DOBSON 658-5676, VIC SMITH 477-1964.

Under $30,000!!

Can you believe it? This condominium offers a lovely large LR, kitchen with lots of cupboards, fridge and stove included, 2 BR. Carpet throughout. Only $28,500. 477-1841 CLIFF BALL 592-1764
Block Bros. Realty

258 CONDOMINIUMS AND TOWNHOUSES

JACK MEARS OAK BAY REALTY LTD.

"The Professional People"

Coast to Coast Real Estate Service

2194 OAK BAY 598-3321
3618 SHELBOURNE 598-3344

MARINA PARK CO-OP APARTMENTS

80 UNITS
2040—2050 WHITE BIRCH ROAD SIDNEY
OPEN DAILY (Except Sundays) 2 to 4 P.M.

Enjoy this fantastic new way of life, offering the ultimate of quiet luxurious living for those who love the peace of quiet living near the ocean. Controlled entance — sauna — recreation room — parking — add to the comforts you will experience as an owner. Join us any week day and receive full information from our bonded salesmen on the premises. Priced from $19,110. to $46,500. PLease call 598-3321.

SPENCER CASTLE

LUXURY CONDOMINIUM HOMES PRICED FROM $57,500

OPEN DAILY
9 a.m. to 9 p.m.
SPENCER CASTLE
2910 Cook St.
Days 384-4013
Evenings 385-5055 or 598-1060
Proudly presented by Danzo and Franco Holdings Ltd.

Prestige Waterfront Apt.

Luxurious Dallas Place

Unexcelled view, 2 bedrooms, 2 bathrooms, fireplace, utility room, large rooms, spacious closets, 1500 sq. ft. $79,000 or nearest offer. phone 388-6996.

OPEN HOUSE

Mon. Wed. Fri.
1:30 - 4:00
36 SO. TURNER

Two-bedroom deluxe units, one block from the ocean. Only 2 per floor, fireproof construction. Over 1,200 sq. ft., 2 bathrooms and sundeck. Prices start at $51,000.

388-9172

FARMERS & MERCHANTS TRUST

"REAL ESTATE HAS A PRICE INTEGRITY IS PRICELESS"
731 FORT ST.

CLARENCE HOUSE 139 Clarence St

1250 square feet — 2 bedrooms — 2 bathroom units. Indoor pool — guest suite — resident manager. Steel and concrete construction. Magnificent views. Open daily (except Sundays) 2:00-4:30 and 6:30 to 8:00. Brochures mailed on request.

PACIFIC STRATA SERVICES LTD.
386-2437 anytime

BROWN BROS. on LANSHARD
385-8771 (ANYTIME)

SIDNEY

Deluxe 2-bedroom townhouse. Separate dining room, sep. utility room, inside storage room, 1½ bathrooms, private enclosed patio. Asking $30,000.
JOE RICKARD
385-8771 (anytime)

3 BEDROOMS
Living room with fireplace, large family kitchen. Double plumbing, sauna and double carport — Quiet location. All this for only $42,500. To view phone ETHEL WALLACE, Royal Trust Co. 384-8001 anytime.

$40,500
2-Bedroom, 1½ bathroom, kitchen with major appliances, large living room, sauna and swirl pool, storage room, work room, near shopping. 85 per cent first mortgage financing available. By owner. 592-0845 after 6 p.m.

WATERFRONT

Fabulous views. 1.07 acres with small furnished house. $67,000. 658-8183.

263 GARAGES FOR SALE, RENT OR WANTED

GARAGE WANTED TO RENT, Foul Bay-Cadboro Bay area. 592-4349.

265 HOUSES WANTED TO BUY

WANTED VENDORS

that are willing to sell their homes or revenue properties. By carrying 1st mtg. or agreement for sale. For details call LARRY QUAGLIOTTIE AT ISLAND PACIFIC REALTY, 388-6231 or 479-6609.

PRIVATE

Wanted home approx. $35,000. No agents. Phone 479-2209 or 652-1562, anytime.

WANTED
I do have buyer with cash for 2 and 3-bedroom home — any location, please call TED CHARTRES, 479-1667.

J. H. Whittome and Co. Ltd.
Royal Oak Branch

265 HOUSES WANTED TO BUY

Island Pacific Realty

3200 QUADRA 388-6231

MARINE ENGINEER

Requires something different, 2 or 3 bedrooms, country atmosphere or outskirts of town. Should be rather unique in some way. He has up to $70,000 CASH and is anxious to buy. Call BEN GREIG 388-6231 or 598-3105.

MINES MANAGER FROM SUDBURY

Requires good sized retirement home. Up to $65,000. Early possession not necessary. Any area with good garden soil and not over 25 yrs. of age, with two or three bedrooms. Quiet district preferred. CHRIS GREIG 388-6231 or 477-8335.

MUST BE SMALL

Up to $40,000 ALL CASH. Two bedrooms and level lot. Required in any area on bus lines for prairie lady and daughter. CALL CHRIS GREIG 388-6231 or 477-8335.

DOCTOR NEEDS

3 or 4 bedroom home with potential in-law suite. Any good area. All cash. Would like good sized lot with nice landscaping. Anywhere between $30,000 - $80,000. PLEASE CALL OLE KNUDSEN 388-6231 or 479-8441.

TWO ENGLISH LAIDES

Urgently require 2 or 3 bedroom home with nict garden. Any nice area. All cash and up to $45,000. URGENT CALL IRENE DALZIEL 388-or 477-6380.

ARCHITECT FROM WINNIPEG

Requires big two-bedroom home, must have dining room and basement with third bedroom or rec. room. Possession to be July or August. All cash available to $55,000. CALL OLE KNUDSEN 388-6231 or 479-8441.

VANCOUVER EXECUTIVE

Must be Saanich Peninsula. Looking for good sized home with country atmosphere on larger lot or acreage, up to $75,000 CASH. He's only a phone call away so call CHRIS GREIG 383-6231 or 477-8335.

RETIRED TEACHER

Urgently requires 2 or 3 bedroom home. No basement and few steps. A good fence to keep small dogs would help. All cash up to $45,000. URGENT. CALL IRENE DALZIEL 388-6231 or 477-6380.

I WILL PAY ALL CASH

for your home if I find it suitable for rental or renovation. For immediate inspection and same day decisions, call:
BILL CARNEGIE
385-7761 (24 Hrs.) 652-3627 (Res.)
D. F. HANLEY AGENCIES LTD.

$35-$40,000. VICTORIA OR CENTRAL Saanich. Private preferred, but agents welcome. 383-5726.

268 LISTINGS WANTED

LIST YOUR

SHAWNIGAN

PROPERTY WITH

SHAWNIGAN REALTY LTD.
Shawnigan Lake 743-5311 / 383-0311

743-5311 J. Ettema 743-2607
383-0311 G. Hodgson 384-7474

ROBERTS INVESTMENTS LTD.
702—1175 Douglas St., 388-6691
Real Estate Mortgages Appraisals

271 LOTS FOR SALE

Shawnigan Lake Hotel Lot
CLOSE TO GOLF COURSE
$11,900

Cowichan Lake Village
RESIDENTIAL LOT
$5,950

Duncan Area Apartment
20 UNITS INCLUDING PLANS
$55,000

35 Acre Island Near Kelsey Bay
$80,000
TRADES CONSIDERED ON ABOVE PROPERTIES

Call N. E. Hyde, F.R.I.
385-1431
British American Realty Ltd.

SERVICED LOTS

EAST SAANICH RD.

CENTRAL SAANICH

$19,000.00

479-4686 477-2330

WATERFRONT LOT CORDOVA BAY

Buy this desirable waterfront lot for the future or when sewers are in area. Lot is approximately 40x125 and has excellent sandy beach. 3 lots beyond 4999 Cordova Bay Rd., sign on lot. Priced at $19,900 MLS.
488-4271 RICK KINNIS 477-9394
J. H. WHITTOME & C. LTD.

Rockland Border

High-level location on quiet dead-end street. Close to all amenities but situated on peaceful and serene surroundings. Presently zoned residential. $24,500.

Scott Kendrew
385-7761 (24 Hrs.) 598-5341 (Res.)
D. F. HANLEY AGENCIES LTD.

TWO — SEWERED — LOTS

On Andrews St. off Braefoot, 70'x135' and one odd shaped at 11,700 sq. ft. $18,500 and $19,500. Terms available. Jim Ranson at Westgate Realty Ltd., 382-4541 or 479-5910.

Shawnigan Lake Lots $10,500

Recreational lots at southwest corner of lake. Lot sizes are 84x88 and 88x105 with good views of lake. 2 lake accesses 66' in width close by.
388-4271 RICK KINNIS 477-9394
J. H. WHITTOME & CO. LTD.

VIEW ROYAL

Well treed corner building lot, 50x120 ft., high location, garage on site. Only $17,000.00 Financing available. Call Hazel Campbell 388-6231 or 382-8956 Island Pacific Realty.

SEAVIEW LOT

Beautiful treed, good frontage, in prestige area, serviced and ready for that special home. Price $32,500. Contact me for any further details. FRED JACKSON, 386-2955 or 477-2537, Mayfair Realty.

BUILDING LOT

Close to Shawnigan Village, among new homes. Perc. tested, ready to build. Asking $10,900. FRANK BOUSFIELD, 386-2955 or res. 382-4968. Mayfair Realty.

LAKE COWICHAN, TOUCHING on Gordon Bay Provincial Park. Walton Rd., beach access, building lots 60x200, $8,750. Phone 749-3025, 479-5812.

THREE ½-ACRE, SEA VIEW, treed lots, near Amity Drive, on water. Ian Boorman, 386-7521, Boorman Investment Co., Ltd. 1111 Government St.

MILL BAY

Only 30 minutes from Victoria, almost ¾-acre homesite. Ready to build, $10,900. Evenings 598-8153.

271 LOTS FOR SALE

SERVICED LOTS

CRAIGFLOWER RD.

ESQUIMALT

479-4686 477-2330

VIEW LOT 2½-MILE CIRCLE

Ready to build. Immediate possession. Area of good homes. Open to offers. MLS. Call GEORGE WALL, 386-2955.

10-MILE PT. $20,000

85x182.9 treed lot. Will require some expense before building permit can be obtained. MLS 7334. Call GEORGE WALL, 386-2955 or 478-5681. Mayfair Realty.

UPLANDS LOT

Wooded property with 134 ft. of road frontage. Half block from Beach Dr.

$55,000
ERIC GRAHAM
386-7521 656-4489
BOORMAN INVESTMENT CO., LTD.
1111 Government St.

LOTS FOR SALE

1 60' x 125' building lot in new subdivision in Esquimalt. $22,000.
2 NORTH PENDER ISLAND — Approx. ½ acre in Magic Lake Estates. Price reduced to $6,000. MLS 7120.
3 SHAWNIGAN LAKE — Aporox. ¼ acre. Part of Shawnigan Beach Resort and includes membership in resort. Asking price is $10,500.
384-8126 LARRY BROOKS 383-3203
384-8126 WALT SLOCOMB 383-5524
PEMBERTON, HOLMES LTD.

2 ACRES

2-Acre lot located in East Sooke. Well treed with seaview from upper slope. Several good building sites. Price $18,950. ML No. 7721.
C. N. MONTAGUE CO. LTD., 384-9318
Art Mauger 598-5109

BUILDING LOT

Approx. 10,500 square foot lot, set in a beautiful treed location with panoramic views of the Gorge Waterway. This is one of the last lots available in an exclusive prestige area. Full price $30,000. MLS 7276. Call WILF COTTON 388-6424, res. 479-3876.
BAYSHORE REALTY LTD.
512 Fort Street

2 ACRES OF SECLUSION, HIGH view property, Glen Lake area, drilled well, clear building site, private, $22,400, 479-8177.

SOOKE AREA. NEW SUBdivision. Treed lots, mountain views. Approximately 2-3 acres. 642-5508.

BUILDING LOT OVER 7,500' ocean view. Colwood. Best offer. 478-3268.

COWICHAN LAKE
Building lot, beach access, 60x200. $9250. 478-9357.

273 PROPERTY FOR SALE

ESQUIMALT CONDOMINIUM SITE

Approx. 22,000 sq. ft., R-3 zoned property together with plans and building permit for 20 copdominium units with underground parking. call
386-2111 652-2950
C. M. "BUD" FORBES
MONTREAL TRUST COMPANY

BUILDERS!

Apartment Size zoned and ready to build on app. 33,600 sq. ft. Priced at only $5.00 sq. ft. Hurry!
FRED G. CARVER
388-4294 or 598-2581
DOUG BAVINGTON
385-7761 or 598-3929
D. F. HANLEY AGENCIES LTD.

TREES, MEADOWS, VIEWS
200 acres in separate parcels, north of Victoria, close to Duncan. Stream, small lake on one section. $550 per acre. Best opportunity to own your own land. Contact Ralph Newton-White, 598-3321. JACK MEARS OAK BAY REALTY LTD.

NORTH SAANICH

Build on this 1.75 acre site in 1 acre zoned area. Underground wiring to good well and 20x32 ft. workshop. 25 planted fruit trees. Good cash Down payment and vendor will carry balance. MLS 7687 CALL HAZEL CAMPBELL 382-8956 or 388-6231, Island Pacific Realty.

274 PROPERTY WANTED

PROFESSIONAL COUPLE, MIDdle-aged, requires small lot within 15 miles of Victoria capable of accommodating and serving a small house. The lot must have seaview, with horizon, it must be rocky, partly treed, and sunny, seclusion essential. Immediate cash purchase. Phone 383-8211.

WE ARE INTERESTED IN YOUR residential property, by the lot or acreage. Any area considered. H. Blake, 383-4372 or 382-9212. Hucker Const. Ltd.

280 ACREAGE FOR SALE AND WANTED

LOT 2.11 AC.

Near Goward Rd., Saanich. Not many building lots of this size left so close in. Try your offer on $27,500. asking.
382-5171 THE ZIEGLERS 592-1768

7.32 ACRES

Treed, with high views, and road part way in. A lovely scenic property only minutes from town. Asking $75,000 with vendor willing to carry $50,000.
382-5171 THE ZIEGLERS 592-1768
Canada Trust Co.

INVESTIGATE THIS

Located 2½ miles west of Sooke village. 1.8 acres, well treed, offering views of the Olympic Mountains and the straits. Excellent building site and piped water on property. Public beach access across road. Vendor will carry some financing on asking price of $26,000. CALL DAVID R. NELSON 386-3231 or 384-6882.
BLOCK BROS. REALTY LTD.

SAANICH PENINSULA
Approximately 40 acres in 3 parcels. Beautiful pasture land, streams, corrals, box stalls, good road frontage, adjacent to Pat Bay Hwy., 8 miles from Victoria. Suitable 3 horse ranches. $400,000 or would consider selling one 16-acre parcel individually. 652-1166.

SUBDIVIDED 1½ ACRE PROPerty. Idyllic setting with modern 2-bedroom home — Also guest cottage. Privacy plus, and only 17 miles from town. $43,900.
Mary McGuire 479-7668 Donna Valikoski 384-2057
Douglas Realty Ltd. 385-8784

MILL BAY

Be self-sufficient on 2.17 acres. Older 3-bdrm. home with barns and fruit trees. $49,500. Call Glyn Jones 386-6624 (res.) or C. N. MONTAGUE CO. LTD., 384-9318.

ACREAGE WANTED

Waterfront or waterview acreage for Alberta client, 5 to 50 acres, please call STAN JAMES, 592-3740 or WAYNE SCOTT, 479-6087. Mayfair Realty, 386-2955.

40 ACRES, POTENTIAL RECREation land available for lease. Wooded, varied terrain. Close in. Suitable archery, trail riding, etc. Victoria Press, Box 726.

280 ACREAGE FOR SALE AND WANTED

$3500 PER ACRE

24 BEAUTIFUL WOODS AND MEADOWS ACRES COMMUTING DISTANCE FROM CITY IN LOVELY MILL BAY AREA. NEAR SEA, SHOPS, BUS, SCHOOL. 2-ACRE SUBDIVIDING ZONE. INDICATED NOT IN FARM FREEZE! DETAILS FROM WESTERHAM EXPERTS AT 382-6151 OR PERSONALLY DICK BATEY 592-4607, KELLY DICKSON 477-1683, JACK DOBSON 658-5676 OR VIC SMITH 477-1964.

TRY $1500-Ac.

THAT'S RIGHT! TRY YOUR $1500 ACRE OFFER FOR 218 DEVELOPABLE HAPPY VALLEY ACRES! SUPERBLY WOODED, MANY VIEW SITES. DETAILS FROM WESTERRHAM EXPERTS AT 382-6151 OR PERSONALLY, VIC SMITH 477-1964, DICK BATEY 592-4607, KELLY DICKSON 477-1683, JACK DOBSON 658-5676.

P.R.B.

P. R. BROWN AND SONS LTD.

SAANICH PENINSULA

8.89 acres, Royal Oak District, with frontage on Markham Rd. It's hard to find land like this, which offers seclusion, trees, grassland, municipal water near, lovely view and near all amenities. Build your new home here. Price $126,000, exclusive.
385-3435 STAN WINTERBOTTOM 598-2253

—P.R.B.—

P. R. BROWN AND SONS, LTD.
762 Fort Street

47 ACRES — EAST SOOKE. Sloping ocean view property.
10 ACRES — HIGHLAND DISTRICT ready for building.
45 ACRES — HIGHLAND DISTRICT with Lake frontage and stream.
142 ACRES — WITH LAKE: log house, dock and stream. A unique property.
Please contact GILBERT W. CALVERT AT
C. N. MONTAGUE CO. LTD.
384-9318

22.91 ACRES—$43,500. OFF WEST Coast Road. Also 11.46 ACRES $42,600 on Otter Pt. Road. CALL ROBERT KEELING, 388-6231 or 383-3860. Island Pacific Rlty. Anytime.

SEAVIEW ACREAGE

Almost 6 acres. Fenced with box stall barn, workshop, luxury home with magnificent view. Privacy, close-in, low taxes. Must see to appreciate. $147,000. Phone 658-8183.

NEARLY 2 ACRES IN SHAWnigan-Mill Bay area. View water, hydro. Offers to $19,000. Terms available. 479-5704.

285 UP-ISLAND PROPERTIES

DUNCAN LAND AND INVESTMENTS

Homesite overlooking Shawnigan Lake. Drilled well. $24,900 cash.
Homesite overlooking Cowichan BAY. Tall trees, 3.37 acres. $27,500
Homesite near Quamichan Lake. Half treed, 2.26 acres. $22,000.
Level lot — one acre — some trees, good area, water. $22,000.
Half acre TREED lot, WATER. $16,500.
Rural home site. Paved road, TREED. $17,500.
Sewered lot. $15,000.
Seafront and seaview, Maple Bay lot. $37,200.
30.5 acres potential farm — all year creek — TREED. $85,000.
Remote and very private 40 acres, river frontage — LOSE yourself here at $85,000.
Retirement home on one acre, seaview lot near Cowichan Bay, easily kept treed property, quality 2 bedroom home, drilled well — peace and tranquility at $45,000.
Small farm in Westholme 25 acres, silt land — hay field house and barn. $83,000.
Hobby farm — all in hay — some Garry oaks, new home — new barn — rural views — a real sparkler at $130,000.
Call WAYNE GRIFFITH for maps and locations — office 746-5171 evening 746-6275.
H. W. DICKIE LIMITED
70 Government St., Duncan, B.C.
"We sell the Island"

HORNBY AND DENMAN ISLAND

WATERFRONT AND RECREATION LOTS

Looking for a place for summer holidays, retirement property or investment, try Denman and Hornby Islands. Their many features include — large natural parks, safe beaches, good fishing area, oysters, clams, etc. Excellent for bicycle riding, hiking or just plain walking. We still have about 6 or 7 waterfront lots and some view lots for sale. Prices range from $4,500 to $28,000 with some excellent terms available. For information or to view contact Dave or Frank McLaughlin, personally, c-o Nanaimo Realty Co. Ltd., P.O. Box 518, Nanaimo, B.C. Phone 754-2311 or res. 753-5847 (Dave) or 390-4334 (Frank)

AT COBBLE HILL

Here's a sturdy 3 bedroom home offering excellent family accomodation with a comfortable living room with fireplace, large family kitchen and a half acre with lots of fruit trees. Be first on this new listing at only $28,500. MLS

RICK KALLSTROM
385-8784 386-0751
DOUGLAS REALTY LTD.

WEST COAST ACREAGE

on beautiful Bamfield Inlet. 3 lots of 5 acres each. $2200 per acre. Financing available. MLS.
JACK GREENWOOD 386-2911 or 384-5228
Homefinders, Wall and Redekop Realty Ltd.

TWO SEAVIEW LOTS ADjacent, 60'x120', Union Bay area, piped water, clear view of Georgia Straits. $6500 each, both $12,000. 383-8383.

290 FARMS FOR SALE AND WANTED

7.5 ACRES ESTATE FARM

Scenic treed property with 2½ acre flat meadow with stream. Fully developed 4-yr.-old home with 4 bedrms. 2 bathrms., living and dining rooms, rec. room, 2 fireplaces. Approx. 2,500 sq. ft. up and down. Fine barn approx. 2,000 sq. ft. with full loft, power and water, 2 wells and 200 amp. electric service, $122,000.
382-5171 THE ZIEGLERS 592-1768
Canada Trust

MINI FARM OF 5.9 ACRES, farm buildings and 2-bedroom home, full price $110,000. Private sale, phone 652-1778.

293 GULF ISLAND PROPERTIES

ACREAGE DENMAN ISLE

Several choice parcels treed, with excellent view, 54 acres, nicely treed, 2nd growth fir, 5 minutes from ferry. Priced at $1,500.00 per acre with excellent terms.

55 Acres, treed, terrific view overlooking Hornby Island. Priced at $75,000.00 terms.

A few ½ and 1 acre parcels priced from $6,600.00 to $12,000.00 with water system.

For further information contact Frank McLaughlin, Nanaimo Realty Co., 17 Church Street, Nanaimo — 754-2311 or evenings at 390-4334.

293 GULF ISLAND PROPERTIES

CANADA PERMANENT TRUST

ON DOUGLAS AT FORT

BEAUTIFUL SALT SPRING ISLAND PROPERTY

Waterfront plus over 2½ acres of timbered seclusion and view of Trincomali — located on Walker Hook Road. Vendor will carry mortgage with half cash down. Offers to $38,000. Our Beefeater sign on the property. Call IRMA KULIGOWSKI, 656-5325 or MARY WOOD, 592-2647 or 382-9191.

Canada Permanent

2.3 ACRES WITH TWO BEDroom all-electric new home, elev. 175' above sea level. Beautiful view, guest cabin etc. on Denman Island. $49,500. Phone 335-2496.

294 MAINLAND AND OUT OF PROVINCE PROPERTIES

CROWN LEASE LAKEFRONT

9 acres of lovely Lakefront property located near Kamloops on good roads, includes lease hold rights plus 2 cabins and other resort assets.
478-5561 PAUL HANSON 478-5446
BLOCK BROS. REALTY LTD.

BURNS LAKE RANCH
330 Acres plus approx. 300 leased grazing — fronting on 2 lakes with cabin. $82,000. Option of terms or trade. Call TED CHARTRES, 479-1667.

J. H. Whittome and Co. Ltd.
Royal Oak Branch

160 ACRES 12 MILES NORTH OF Prince George. Good hunting and fishing, $250 per acre. Firm. For added information write to: Saanichton Post Office, Box 228, Victoria, B.C.

SELL IT

FAST

THROUGH

CLASSIFIED

DIAL 386-2121

SCHOOL DISTRICT No. 68 (NANAIMO)
395 Wakesiah Avenue
Nanaimo, B.C.

TENDER No. 82
TYPEWRITERS AND CALCULATORS

Tenders are invited for the supply of TYPEWRITERS AND CALCULATORS. Details and tender forms are available from the undersigned (754-5521) and must be returned no later than 11:00 a.m. June 24th, 1974.

Lowest or any tender not necessarily accepted.

H. V. Robinson,
Director of Purchasing

**NOTICE TO CREDITORS

NOTICE TO CREDITORS AND OTHERS IN THE MATTER OF THE ESTATE OF JEAN PEATTIE STEVENS, DECEASED

CREDITORS and others having claims against the Estate of Jean Peattie Stevens, deceased, formerly of Victoria, British Columbia, are required to send full particulars of such claims to the Canada Trust Company, 650 View Street, Victoria, British Columbia, on or before the 19th day of July, A.D. 1974, after which date the Estate's assets will be distributed, having regard only to claims that have been received.

CANADA TRUST COMPANY
Executors.
Messrs. Straith & Company,
Solicitors.

SCHOOL DISTRICT No. 68 (NANAIMO)
395 Wakesiah Avenue
Nanaimo, B.C.

TENDER No. 83
JANITORIAL EQUIPMENT

Tenders are invited for the supply of VACUUM CLEANERS AND FLOOR EQUIPMENT.
Details and tender forms are available from the undersigned (754-5521) and must be returned no later than 11:00 a.m. June 28th, 1974.
Lowest or any tender not necessarily accepted.

H. V. Robinson,
Director of Purchasing.

SCHOOL DISTRICT No. 68 (NANAIMO)
395 Wakesiah Avenue
Nanaimo, B.C.

QUOTATION No. 752
INDUSTRIAL SCIENCE EQUIPMENT

Quotations are invited for the supply of INDUSTRIAL SCIENCE EQUIPMENT.
Details and tender forms are available from the undersigned (754-5521) and must be returned no later than 12:00 noon, June 21st, 1974.
Lowest or any tender not necessarily accepted.

H. V. Robinson,
Director of Purchasing.

SCHOOL DISTRICT No. 68 (NANAIMO)
395 Wakesiah Avenue
Nanaimo, B.C.

TENDER No. 81—HARDWOOD FLOOR

Tenders are invited for the supply and installation of HARDWOOD FLOOR in School gymnasium.
Details and tender forms are available from the undersigned (754-5521) and must be returned no later than 11:00 a.m. June 26th, 1974.
Lowest or any tender not necessarily accepted.

H. V. Robinson,
Director of Purchasing.

BRITISH COLUMBIA HYDRO AND POWER AUTHORITY

Invites tenders for Rehabilitate the electrical distribution system in the Langford Area (Victoria, B.C.).

Reference No. CQ 9125.
Closing Date: July 2, 1974

Sealed tenders clearly marked as above-referenced will be received in Room 1056, B.C. Hydro and Power Authority Building, 970 Burrard Street, Vancouver, B.C., V6Z 1Y3, until 11.00 A.M. local time, July 2, 1974.
Details may be obtained for the office of the Purchasing Agent, 10th floor, 970 Burrard Street, Vancouver, B.C., V6Z 1Y3, telephone 683-8711, Local 2377.

NOTICE TO CREDITORS AND OTHERS OWEN MORRIS JORDAN, FORMERLY OF 1132 FINLAYSON STREET, IN THE CITY OF VICTORIA, B.C.

NOTICE IS HEREBY GIVEN THAT Creditors and others having claims against the estate of Owen Morris Jordan, deceased, formerly of 1132 Finlayson Street, Victoria, B.C., are hereby required to send them to the Executors, Robert Jordan and Warren F. Smith, c/o Peter Marson & Company, Barristers and Solicitors, Suite 290—1070 Douglas Street, Victoria, B.C., before the 15th day of July, 1974, after which date the Executors will distribute the said estate among the parties entitled thereto, having regard only to the claims of which it then has notice.

ROBERT JORDAN
WARREN F. SMITH
EXECUTORS
PETER MARSON & COMPANY
SOLICITORS

IN THE SUPREME COURT OF ONTARIO

BETWEEN:
ELSIE JOYCE JOHNSTON
PETITIONER
— and —
CROSBY ALLEN JOHNSTON
RESPONDENT

NOTICE TO CROSBY ALLEN JOHNSTON

A Petition for Divorce and for costs has been presented by Elsie Joyce Johnston.
You may inspect the Petition at the Office of the Local Registrar of this Court at the Court House, 50 Main Street East, Hamilton, Ontario. If you wish to appear to or oppose the Petition, or if you seek other relief, your Appearance of Answer and Counter-Petition must be delivered in accordance with the Rules of Court. In default of Appearance or Answer you will not be entitled to notice of any further proceedings.
A copy of the Petition and Notice of Petition will be mailed to you on receipt of a written request addressed to the above named Local Registrar.

PETRINI & RUBENSTEIN,
Barristers & Solicitors,
36 James Street South,
Hamilton, Ontario.
Solicitors for the Petitioner

AUCTION

For All Your Auction Needs
- Free Appraisals
- Free Pick-Ups
- Specializing in Estate Sales
- Complete Households
- Antiques
- Machinery
- Cars—Boats
- Sporting Goods

WE SELL ON CONSIGNMENT OR BUY FOR CASH

For Action
THINK AUCTION

AUCTION GALLERY
966 YATES 383-2524
Sale Every Wed. at 7 p.m.

THE TRADERS AUCTION SALE

New, Used and Trade-In Home Furnishings, Appliances
COLOR TV — STEREOS

ANTIQUES
Collector's Items, too.
Brass beds, accessories, bits 'n' pieces. English, Spanish, French, Contemporary.

WHOLESALE
MORE OR LESS . . . NO RESERVE BIDS HERE.
All sales to highest bidder . . . Strictly Cash. Immediate removal — Where is, as is.

REPOSSESSED
Home furnishings, appliances, color TV's and 3 Room Grouping Items. Most items like new condition!

AUCTION SALE
Sat., June 22, 1 p.m.

THE TRADERS
715 Finlayson St.
Victoria, B.C.

(If sale is rained out or not . . . Next sale is Sat., June 29 — Same time, same place!)

Bob's Faithful Attend

Signs raised and flags waving, the Conservative faithful turned out in force to greet leader Robert Stanfield Tuesday. At right and top left, the generally older crowd cheered Stanfield's promises not to increase burden to senior citizens. Bottom, the Tory leader mainstreeting on Douglas with Victoria candidate Alan McKinnon. (Bill Halkett photos).

• The Second Anniversary of Watergate •

It Has Poisoned Everyone It Has Touched

On June 17, 1972, a group of men broke into the Democratic party headquarters in what a White House aide described as a thirdrate burglary attempt. But it stirred a political earquake that threatens to engulf the U.S. presidency.

WASHINGTON (CP) — Two years after what originally appeared to be an insignificant political event the parade of prosecutions continues as the Republicans count the devastating toll of the Watergate break-in. The scandal marks some of the darkets days in American history.

Watergate has become a syndrome, poisoning the political life of almost everyone it touches. A total of 28 persons have admitted guilt or have been convicted in numerous investigations spawned by Watergate and related *inquiries*. Thirteen companies have been indicted for illegal campaign contributions.

And President Nixon who maintained he had nothing to do with the plotting of that breakin or the attempt to cover up the crime stands at the brink of impeachment.

Various other investigations crushed the political life of Spiro Agnew, forced to resign as vice-president following charges of bribery and income tax evasion. And they have raised grave questions about the role of State Secretary Henry Kissinger in illegal wiretapping to block alleged security leaks.

Here is the status of prosecutions on Watergate and related cases on the second an-

COVER UP

H. R. Haldeman, 47, former White House chief of staff, indicted March 1 on conspiracy to obstruct justice, perjury and obstruction of justice. Pleaded innocent March 9. Free without bond. Trial schedule Sept. 9.

John D. Ehrlichman, 48, former presidential domestic counsel, indicted March 1 on conspiracy to obstruct justice, lying to FBI agents, lying to grand jury and obstruction of justice. Pleaded innocent March 9. Free without bond. Trial scheduled Sept. 9.

John Mitchell, 60, former attorney-general, indicated March 1, on conspiracy to obstruct justice, lying to a grand jury, perjury, lying to FBI agents and obstruction of justice. Pleaded innocent March 9. Free without bond. Trial scheduled Sept. 9.

Charles Colson, 42, former White House special counsel, indicted March 1 on conspiracy to obstruct justice and obstruction of justice. Pleaded innocent March 9. Charges to be dismissed as result of plea bargaining in Plumbers case. Free without bond.

Robert Mardian, 50, former assistant attorney-general, indicted March 1 on conspiracy to obstruct justice. Pleaded innocent March 9. Free without bond. Trial scheduled Sept. 9.

Kenneth Parkinson, 46, attorney for President Nixon campaign finance committee, indicted March 1 on conspiracy to obstruct justice and obstruction of justice. Pleaded innocent March 9. Free without bond. Trial scheduled Dept. 9.

Gordon Strachan, 30, former presidential assistant, indicted March 1 on conspiracy to obstruct justice, obstruction of justice and lying to grand jury. Pleaded innocent March 9. Free without bond. Trial scheduled Sept. 9.

Frederick LaRue, 44, aide to Mitchell when he directed the 1972 Nixon re-election campaign, pleaded guilty June 27, 1973, to conspiracy to obstruct justice. Sentencing deferred. Free without bond.

Jeb Magruder, 39, former deputy director of the Committee for the Re-election of the President CRP, to conspiracy to obstruct justice and to defraud the United States. Sentenced May 21 to 10 months-to-four years in prison. Entered Allenwood, Pa., minimum security facility June 4.

John Dean, 35, ousted as counsel to the President April 30, 1973, pleaded guilty Oct. 19, 1973, to conspiracy to obstruct justice and defraud the United States. Sentencing deferred. Free without bond.

Herbert Porter 35, scheduling director for CRP, charged Jan. 21 on making "false, fictitious and fraudulent statements and representations" to FBI agents July 19, 1972. Pleaded guilty Jan. 28. Sentenced April 11 to serve 30 days of a 5-to-15-month sentence; served at minimum security facility, Lompoc, Calif., April 22 to May 17.

PLUMBERS CASES:

Federal — Egil Krogh Jr., 34, former assistant to John Ehrlichman, sentenced Jan. 24 to serve six months of a 2-to-6-year term, Pleaded guilty Nov. 30, 1973, on violating the rights of Dr. Lewis Fielding, Daniel Ellsberg's psychiatrist, in the Sept. 3-4, 1971, break-in at Fielding's office. California state charges dropped after plea in federal case. Began sentence at Allenwood, Pa., prison farm Feb. 4. Ellsberg disclosed Pentagon Papers on Vietnam war.

Elrlichman, indicted March 7 on conspiracy to violate Fielding's rights, lying to the FBI, lying to grand jury. Pleaded innocent March 9. Free without bond. Trial scheduled June 26.

Colson, indicted March 7 on conspiracy to violate Fielding's rights, Pleaded innocent March 9. Pleaded guilty June 3, 1973, on obstruction of justice in connection with the original Ellsberg trial. Sentencing scheduled June 21. Conspiracy charge to be dismissed.

G. Gordon Liddy, 44, former White House aide, indicted March 7 on conspiracy to violate Fielding's rights. Pleaded innocent March 14. Trial scheduled June 26.

Liddy was indicted also on refusing to testify before intelligence subcommittee of House of Representatives armed services committee. Pleaded innocent March 14. Convicted May 10, two concurrent six months sentences, concurrent also with other sentences, suspended. Probation, initially imposed, lifted May 23. In Washington jail.

Bernard Barker, 56, indicted March 7 on conspiracy to violate Fielding's rights. Pleaded innocent March 14. Trial scheduled June 26. Free on previous appeal.

Felipe DeDiego, 45, indicted March 7 on conspiracy to violate Fielding's rights. Pleaded innocent March 14. Indictement dismissed by U.S. District Judge Gerhard Gesell May 21.

Eugenio Martinez, 51, indicted March 7 on conspiracy to violate Fielding's rights. Pleaded innocent March 14. Free without bond under parole conditions. Trial scheduled June 26.

State — Ehrlichman, pleaded innocent Sept. 7, 1973, on California charges conspiracy, burglary and perjury in Fielding break-in. All except perjury charges dismissed March 13. Perjury trial date not set.

David Young, 36, former White House aide, pleaded innocent Sept. 20, 1973, on California charges of burglary and conspiracy to commit burglary *in Fielding* break-in. Charges dismissed March 13.

Liddy pleaded innocent Sept. 20, 1973, on California charges of burglary and conspiracy to commit burglary in Fielding break-in. Charges dismissed March 13.

DIRTY TRICKS:

Dwight Chapin, 33, president's former appointments secretary, indicted Nov. 29, 1973, on making false declarations before grand jury. Pleaded innocent Dec. 7, 1973. Convicted April 5 on two counts after five-day trial. Sentenced May 15 to 10-to-30 months in prison. Free pending appeal.

Donald Segretti, 32, pleaded guilty Oct. 1, 1973, on distributing illegal campaign literature. Sentenced Nov. 5, 1973, to six months in prison. Served at Lompoc, Calif., minimum security facility Noy. 12, 1973, to March 25, 1974.

George Hearing, 41, pleaded guilty May 11, 1973, on fabricating and distributing illegal campaign literature. Sentenced June 15, 1973, one year in prison. Released March 22, 1974, with time off for good behavior.

CONTRIBUTIONS:

Herbert Kalmbach, 52 President Nixon's personal lawyer, pleaded guilty Feb. 25 on violation Corrupt Practices Act based on hidden capaign that raised $3.9 million for Republican congressional candidates in 1970; and on promising ambassador a better post for $100,000 campaign contribution. Sentencing today. Free without bond.

Mitchell, 60, former attorney-general and Nixon re-election campaign director, pleaded innocent May 21, 1973, on conspiracy to obstruct justice; on endeavoring to obstruct justice and on grand jury perjury. Accquited April 28 on all counts after 48-day trial in New York.

Maurice Stans, 65, pleaded innocet May 21, 1973, on conspiracy to obstruct justice; endeavoring to obstruct justice and on perjury before grand jury. Acquited all counts April 28 after a 48-day trial in New York.

— Robert Vesco, 37, indicted May 10, 1973 on conspiracy to obstruct justice; endeavoring to obstruct justice. Vesco, a fugitive. Charges pending.

Harry Sears 53, former Republican majority leader in New Jersey Senate and chairman Nixon campaign that state, pleaded innocent May 21, 1973, on conspiracy to obstruct justice and three counts endeavoring to obstruct justice. Sears granted total immunity. Charges expected to be dismissed.

MILK FUND:

Jake Jacobson, 54, Austin, Tex., indicted Feb. 21 on making false statement to a federal grand jury investigating possible violations in connection with the government's milk price-support decision of March 25, 1971. Pleaded innocent March 15. Indictment dismissed May 3.

ITT CASE:

Howard Reinecke, 50, lieutenant-governor of California, indicted April 3 on perjury before Senate judiciary committee investigating possible connection of International Telephone and Telegraph (ITT) anti-trust settlement and pledge to 1972 Republican campaign. Pleaded innocent April 10. Trial scheduled July 15.

Richard Kleindienst, 50, former attorney-general, pleaded guilty May 16 on refusal to testify or produce papers. Sentenced June 7 to one month jail, $100 fine, both suspended.

COPORATE:

First Interoceanic Corp. and chairman Dwayne Andreas each pleaded innocent Oct. 19, 1973, on illegal campaign contributions. Trial scheduled July 8.

American Ship Building Co. indicated April 5 on conspiracy and on illegal campaign contribution; George Steinbrenner, 43, board chairman and chief executive officer, indicated on conspiracy, illegal contributions, aiding false statement to FBI, obstruction justice, obstruction criminal investigation. Firm and Steinbrenner pleaded inocent April 19. Trial date not set.

— John Melcher Jr., executive vice-president and general counsel, American Ship Building, pleaded guilty April 18 to accessory after fact to illegal campaign contribution. Sentencing postponed. Free without bond

Northrop Corp. pleaded guilty May 1 to making an illegal campaign contribution by contractor, totalling $150,000. Fined $5,000. Thomas Jones, board chairman and chief executive officer, fined $5,000; James Allen, vice-president and assistant to the president, fined $1,000.

These corporations and officers pleaded guilty to charges of making illegal campaign contributions. Amounts of fines follow names:

Minnesota Mining and Manufacturing Co., $3,000; Harry Heltzer, chairman, $500.

Goodyear Tire and Rubber Co., $5,000; Russell DeYoung, chairman, $1,000.

Braniff Airways, $5,000; Harding Lawrence, chairman, $1,000.

Gulf Oil Corp., $5,000; Claude Wild Jr., vice-president, $1,000.

Ashland Petroleum Gabon Inc., $5,000; Orin Atkins, chairman of Ashland Oil Inc., pleaded no contest, $1,000.

Phillips Petroleum Co., $5,000; William Keeler, chairman, $1,000.

Carnation Co., $5,000; H. Everett Olson, chairman, $1,000.

Diamond International Corporation, $5,000; Ray Dubrowin, vice-president, $1,000.

American Airlines, $5,000.

Lehigh Valley Co-operative Farmers, $5,000; Richard Allison, former president, $1,000 suspended and one month unsupervised probation. Francis Carroll, former Washington counsel, one month unsupervised probation suspended.

ORIGINAL DEFENDANTS:

Liddy, convicted of conspiracy, burglary and wiretapping; sentenced March 23, 1973, six-to-20 years; fined $40,000. Additional sentence imposed for refusing to testify before grand jury, the term to run the life of the jury. Appeal filed. Liddy in Washington jail.

E. Howard Hunt, 54, sentenced Nov. 9, 1973, to two-to-eight years on plea of guilty Jan. 11, 1973, to six counts; fined $10,000; released Jan. 2, 1973, pending appeal, after serving 10 months.

James McCord Jr., 49, convicted of eight counts, sentenced Nov. 9, 1973, to one to 5 years. Free pending appeal.

Barker, sentenced Nov. 9, 1973, to 1½-to-six years, on plea of guilty to seven counts. Released Jan. 4 pending appeal after serving one year.

Virgilio Gonzalez, 45, sentenced Nov. 9, 1973, to one-to-four years on plea of guilty to seven counts. Released on parole, March 7.

Martinez, sentenced Nov. 9, 1973, to one-to-four years on plea of guilty to seven counts. Released on parole, March 7.

Frank Sturgis, 37, sentenced Nov. 9, 1973, sentenced Nov. 9, 1973, to one-to-four years on guilty plea Jan. 15, 1973, to seven counts. Freed by court order Jan. 18, 1974, to await the outcome of appeal, parole to take effect when appeal decided.

IT'S A TOPSY-TURVY world to this unidentified Montreal girl. "You look upside down to me," she yelled after she went over backwards to get a better view of those watching her play.

Says Miss Linda... At Least They Know My Front!

LONDON (UPI) — British newspapers today declared Linda Lovelace, star of the American sex film Deep Throat, winner of the beauty stakes at Tuesday's Royal Ascot horse races opening day.

Miss Lovelace, 23, wore an all-revealing, see-through black chiffon blouse that had males gaping, photographers snapping and stewards at the gate of the Royal enclosure competing for the privilege of keeping her out.

"She can't come in here dressed like that," one steward said.

In any event, Miss Lovelace, with a toss of her black hat trimmed with turkey feathers, decided not to try to enter the enclosure where the Royal Family has its box.

"I'm not going in there anyway," she told newsmen. "We have a box."

"Odds on favorite for the prize of best looking filly," said The Sun of Miss Lovelace.

"Miss Lovelace won Ascot by a breadth," said The Daily Express.

The Daily Mirror said one woman shieked with alarm when she thought Miss Lovelace was about to enter the Royal enclosure.

"I don't know what she was screaming about," it quoted Miss Lovelace as saying "I couldn't tell her front from her back. At least everyone knew my front."

Miss Lovelace returned to Ascot today in another fashion spectacular — a see-through net dress. Beneath the dress she wore a highly opaque G-string.

Vernon Man Reaches 102

VERNON (CP) — Sam Copeland quietly celebrated his 102 birthday here today.

He was born in Guelph, Ont. in 1872 but moved to British Columbia in 1898. He married Elizabeth Ann Cox in 1903 and the couple had two children, Victor of Vernon and Mrs. W. A. Craig of Sidney. Mrs. Copeland died in 1966.

Copeland has three grandchildren, six great-grandchildren, and is a foster parent to two Korean children.

Welfare Reforms Won't Come Easy

CALGARY (CP) — Health and Welfare Minister Maro Lalonde cautioned Tuesday against assuming the federal-provincial social security review would result in a perfect solution -- the creation of an adequate basic income.

He told more than 1,000 delegates to the Canadian Conference on Social Welfare, "So often social reform seems to suffer more from its friends than it does from its enemies.

"I would express to you the hope that those of you who expect too much of the social security review won't let the perfect become the enemy of the good."

Several solutions to the problem are being considered and both government levels must outline these for the public and then challenge it to come to grips with what basic family income levels should be, he said. In this regard, the public also must consider the standard of living different levels of income support would provide and the cost.

The governments themselves must determine how best to co-ordinate the various income levels — such as those for the unemployed, poor working people, retired and disabled -- so that they are equitable, he said. They must then find a system that guarantees the income of those who cannot work and supplement the income of those with incomes below the poverty line.

Lalonde outlined three major approaches proposed as an answer to the problem of co-ordinating the various income levels.

The Liberal government favored a two-tier approach which the welfare minister tabled in the Commons in April, 1973, he said. This system would provide a guaranteed income for those who, for a variety of reasons, were unable or not expected to work. It also would offer a maintenance program for the "working poor" with a built-in incentive to increase earnings from work and thus reduce reliance on income supplements.

Lalonde said the incentive could be supplied through a tax credit which had the advantage of requiring only a single-income test and a single administration for both the ordinary tax and the income supplement.

A second approach would be for individual provincial governments to develop their own income-maintenance programs independent of the federal government. Several provinces have embarked on such a course, notably the governments of British Columbia, Ontario and Saskatchewan.

The B.C. and Ontario governments have undertaken a program which provides special target groups, mainly the aged and disabled, with support in addition to federal assistance.

"If, in fact, it were decided that this was the proper course . . . presumably the federal role would change since the case for federal support of provincial welfare systems would no longer be present."

Another possibility is providing a general guaranteed income plan similar to the one being experimented with in Manitoba, he said. This plan would be universal, guaranteeing every Canadian resident regardless of age and ability to have an adequate income, and retaining the incentive to work and save.

But it would be very costly and would require an adjustment of the tax system, Lalonde said.

POOR NATIONS TO GET $100M FROM CANADA

UNITED NATIONS (CP) — Asia will get the lion's share of a special $100-million Canadian emergency assistance contribution to help developing countries hit hardest by inflation and famine.

External Affairs Minister Mitchell Sharp disclosed in a letter to UN Secretary-General Kurt Waldheim that about $67 million will be disbursed to Asian countries.

About $45 million of it will be for wheat and other foodstuffs and the balance mainly for fertilizers.

Sharp said about $32 million has been earmarked for the African continent for those areas which are not only critically short of foreign exchange but continue to be plagued by drought and famine. Most of that assistance will be food aid, with $5 million going toward famine relief.

Another $1 million has been allocated to the Caribbean area.

4 BIG WAREHOUSES

2475 QUADRA • 47 SONGHEES RD. • 877 GOLDSTREAM Langford • BURNSIDE PLAZA BURNSIDE AND TILLICUM

PRICES EFFECTIVE THURSDAY, FRIDAY, SATURDAY
OPEN EVERY NIGHT 'TIL 9, SAT., 'TIL 6

LANGFORD AND BURNSIDE PLAZA STORES
OPEN SUNDAYS 10 A.M. TO 6 P.M.
We Reserve the Right to Limit Quantities

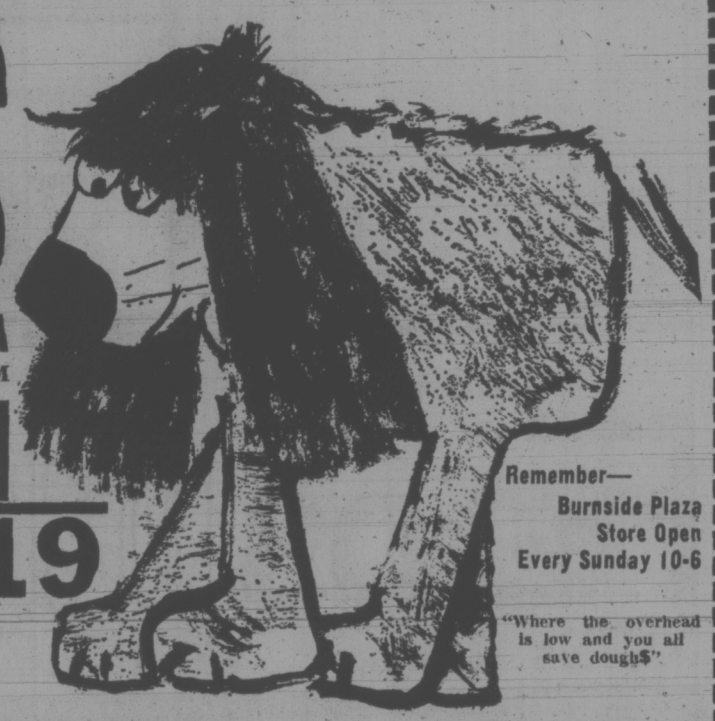

Remember— Burnside Plaza Store Open Every Sunday 10-6

"Where the overhead is low and you all save dough$"

HUNT'S Tomato Sauce 4 7½-oz. Tins 59c

FLOUR PURITY No. 1 20-lb. bag With $5.00 Order or Over 2.19

ALLEN'S DRINKS All Flavors 3 48-Oz. Tins $1

CATELLI SLENDER SPAGHETTI or MACARONI 5-LB. BOX $1

Frying Chicken Cleaned, Whole, Utility Lb. 59c

AYLMER VEG. OR TOMATO SOUP 8 Tins $1

We make the very best SUPERBURGER LB. 69c

KELLOGG'S RICE KRISPIES Large 17-oz. Pkg. 69c

HEINZ TOMATO Ketchup 20-oz. Btl. 59c

CANADA GRADE A, LEAN, GRAIN-FED CROSS RIB ROAST of BEEF LB. 1.19

ARCTIC POWER COLD WATER DETERGENT KING SIZE 1.89

KLEENEX TOWELS Heavy Duty 2 ROLLS 69c

BANQUET – Turkey, Chicken, Etc. TV DINNERS EA. 59c

Delsey Quality TOILET TISSUE 4 Rolls 69c

ONIONS No. 1 New Crop 3 LBS. 29c

Hothouse No. 1 TOMATOES Vine-Ripened LB. 49c

VAN CAMP BEANS WITH PORK GIGANTIC 48-Oz. Tin 89c

SUN-UP ORANGE CRYSTALS 5 Pkgs. 69c

CALGARY'S TAXES IN CONFUSION

CALGARY (CP) — The city's controversial 1974 mill-rate structure has been ruled illegal by a district court judge throwing homeowners' tax payments into confusion.

Judge L. S. Turcotte ruled that the city didn't have the authority to approve a municipal tax rate for apartments at a level higher than the rate for commercial-industrial property.

Calgary's three-way mill rate saw single-family homes taxed at 53.9 mills, apartments at 68.9 mills and commercial-industrial property at 83 mills. However, the municipal portion of the commercial-industrial tax was 36.6 mills, whereas the municipal portion of the apartment tax was 49.4 mills.

Provincial legislation states that commercial-industrial tax must not be lower than residential tax.

The city had adopted the view that the legislation referred to the entire mill rate — including the 26.9-mill education foundation levy.

But Judge Turcotte said the legislation did not include the school tax, and therefore the three-way tax plan approved by city council May 27 is "null and void."

"It is absurd to suggest that the city can manipulate a mill rate by using tax rates over which it has no control to vary the intent of the legislation," the judge said.

Probers Scrape Mud From Deal

EDMONTON (CP) — While residents of the Mill Woods subdivision slogged through the mire of unfinished roads this spring, a judicial inquiry began plowing through the muddy circumstances surrounding Alberta Housing Corp. (AHC) acquisition of the land.

Now, after three weeks of testimony, questions still remain about the $2.2 million for the land assembly, borrowed by the AHC in 1969 from a West German bank although Canadian funds were available at lower interest rates.

John Currie, former assistant deputy treasurer, testified that the loan's effective rate of interest in 1969—when money borrowed by other government agencies cost between eight and nine per cent —was 10.81 per cent, rose to 14.94 per cent because of revaluations of the German mark and ultimately cost the province $3.2 million.

When Bob Orysiuk, former head of the AHC, admitted he lacked experience in international monetary affairs, Mr. Justice J. M. Cairns, presiding over the inquiry, expressed amazement at the casual atmosphere surrounding the loan.

JUDGE WONDERS

"You get a junior clerk out of some department, make him executive director and then he goes out and borrows money," he said.

Mr. Orysiuk was promoted in the late 1960s from the position of government clerk.

The Montreal broker who obtained the foreign funds, Victor Farkas of Victor Farkas Realty Ltd., has declined to testify, the inquiry was told.

The inquiry was told that the Montreal firm was recommended by Drumheller, Alta., Mayor E. A. Toshach, who has been subpoenaed to appear today.

James Monaghan, a senior executive with an Edmonton construction company, told the inquiry he was told by Jim Landsky, another former head of the AHC, that the mayor received $80,000 in connection with the AHC loan.

The Alberta Supreme Court justice asked Mr. Orysiuk to get copies of his income tax returns for 1969 through 1973 from the department of national revenue, but Mr. Orysiuk refused.

"Why is he trying to hide his income tax returns?" Mr. Justice Cairns asked the lawyer for Mr. Orysiuk. "We are trying to get to the truth."

RECEIVED HALF

Mr. Orysiuk opened testimony in the inquiry May 6 by stating that he received half of a $305,000 commission paid by the AHC in 1969 to Edmonton lawyer Ed Achtem, a land assembly agent for the Mill Woods project.

Mr. Achtem testified that the AHC director had "advised me on general strategy" in connection with the land assembly, and said Toronto lawyer Frank Jones advised him that the fee-splitting arrangement was in order. Mr. Jones later testified that his advice was confined to tax matters.

The inquiry also probed the purchase by AHC of a warehouse owned by Mr. Achtem.

Edmonton Mayor Ivor Dent, appearing voluntarily, said he acquired an interest in some Mill Woods land in 1963, sold it three years later and received the last payment several months before the land assembly scheme was executed.

Victoria Meat Market
625 JOHNSON ST. 383-9234
THE HOUSE OF QUALITY SERVICE and LOW, LOW PRICES

- Red Hot Poultry Features
- TURKEY Drumsticks lb. 47c
- TURKEY WINGS lb. 33c
- HAMS Fully Cooked Shank Portions lb. 67c
- Sugar Cured—Hickory Smoked SIDE BACON Sliced or in the Piece lb. 69c
- Prairie Grain Fed Beef ROASTS • Prime Ribs and Cross Ribs lb. 1.39
- BARONS and SIRLOIN TIPS lb. 1.79
- GROUND BEEF In 30-lb. Lots Wrapped in Small Packages lb. 89c
- LAMB CHOPS lb. 1.19
- HAM STEAKS lb. 1.19
- BOLOGNA By the Piece lb. 59c
- SPARERIBS SMOKED lb. 79¢ REGULAR lb. 69¢
- Chicken Livers Frozen. Lb. 49¢
- Pet Food Lb. 39¢

STEAKS
- SIRLOIN lb. 1.89
- T-BONE lb. 1.99
- PORTERHOUSE lb. 2.09

FREEZER FEATURES
ORDER NOW — LIMITED STOCKS
- BEEF SIDES lb. 99¢
- BEEF HINDS lb. 1.19
- BEEF HIPS Full Baron lb. 1.09
- BEEF FRONTS lb. 89¢
- BEEF LOIN SECTIONS lb. 1.29

No Charge for Cutting, Wrapping and Freezing
Prices Effective June 18 to 20, or While Present Stocks Last.
We Reserve the Right to Limit Quantities
Congratulations to: C. MOORE, No. 32 - 1344 Beach Drive
Winner of Our Weekly $20.00 Gift Certificate

Friends 'n' Neighbours

1420 DOUGLAS (Downtown), Belmont Centre (Colwood Corner) ESQUIMALT PLAZA

FIELDS DOLLAR DAYS

70 STORES SERVING B.C., ALBERTA AND SASKATCHEWAN

WHILE QUANTITIES LAST
CHARGEX — MASTER CHARGE SALE: Thurs., Fri., Sat., June 20-21-22

LADIES' 'LEATHER-LOOK' PANT COATS — Choose from three styles in all-weather crushed vinyl, fully satin lined. Navy, red and white. Sizes 7-15. Reg. 16.98 — $10

MEN'S CASUAL JACKETS — Acrylic jackets with shirt style collar, two pockets and snap front. Assorted plaid patterns. S-M-L-XL — $5

KIDDIES' PANTS — 100% nylon and tough cottons. Plains and fancy styles. Machine washable. TODDLER BOYS' AND GIRLS' SIZES 2-3x — 2 for $5

LADIES' WEAR
- LADIES' PANTY HOSE and KNEE HIGHS—Reg. 59c — 3 pairs $1 (Limit 9 pair to a customer)
- PRETTY POLLY PANTY HOSE— Reg. 99c pair — 2 pairs $1
- FIELDS OWN PANTY HOSE— Reg. 89c pair — 3 pairs $2
- LADIES' BIKINI PANTIES— S-M-L — 2 for $1
- LADIES' SHORT SHORTS— S-M-L — $2
- LADIES' BRAS— 32A - 38C — 2 for $3
- CLEARANCE of LADIES' TOPS— Reg. to 2.99 — 2 for $3
- LADIES' PANTIES— Antron 111 brief. S-M-L — pair $1
- LADIES' PANTS— 100% nylon stretch. S-M-L (Limited Quantities) — $3
- LADIES' and TEENS' BIKINI SWIM SUITS—Reg. 4.98 — $4
- LADIES' TOPS— Halters and tops. S-M-L — 2 for $3
- LADIES' PANT SUITS— Reg. to 10.98 — $5
- LADIES' PANTS— 100% polyester. Sizes 10-20 — $5
- LADIES' SHIRT BLOUSES— Long sleeve. Sizes 10-18 — $5
- LADIES' NYLON SQUALL JACKETS—Reg. 3.98 — $3

MEN'S WEAR
- MEN'S WALKSHORTS— Sizes 30-40 — $3
- MEN'S JOGGING SUIT— By Penman— S-M-L — $8
- MEN'S DRESS SHIRTS— Sizes 14½-16½ — $3
- MEN'S SPORT SHIRTS— S-M-L — $4
- MEN'S T-SHIRTS— 100% cotton. S-M-L — $1
- MEN'S DRESS SOCKS— Fits size 10-12 — pair $1
- MEN'S CASUAL SLACKS— Sizes 28-36 — $4
- MEN'S ACRYLIC T-SHIRTS— S-M-L-XL — $3

BOYS' WEAR
- BOYS' T-SHIRTS— S-M-L — 2 for $1
- BOYS' SWIM TRUNKS— Sizes 8-16 — $2
- BOYS' POLO PYJAMAS— S-M-L — $3
- BOYS' ACRYLIC T-SHIRTS— S-M-L-XL — $2
- BOYS' SWEATSHIRTS— S-M-L-XL — $3
- BOYS' NYLON T-SHIRTS— S-M-L-XL — $1

STAPLES
- VINYL PLACE MATS— Pack of 4 — $2
- BATH MATS— 100% polyester. Size 24x36 — $2
- BEACH TOWELS— Approximately 30x60 — $3
- LINEN TEA TOWELS— Large 20x30 — 5 for $2
- OVEN MITTS— Quilted floral designs — pair $1

CHILDREN'S WEAR
- GIRLS' KNEE HI SOCKS— Sizes 6-7½, 8-9½ — 2 pair $1
- GIRLS' PANTYHOSE— Fits 60-100 lbs. — 2 for $1
- GIRLS' UNDERWEAR— Undervests and Briefs. Sizes 8-14 — 2 for $1; Sizes 2-6x — 3 for $1
- INFANTS' UNDERVESTS— 2 per pack — 2 packs for $2
- BOYS' UNDERWEAR— Package of 2 — 2 packs for $2
- GIRLS' BODYSUITS— Sizes 8-14 — 2 for $3
- KIDDIES' and GIRLS' SLEEPWEAR—Reg. to 4.98 — 2 for $5
- GIRLS' SHORT SETS— Sizes 7-14 — 2 sets $5; Sizes 3-6x — 2 sets $3
- INFANTS' SLEEPERS— Stretch terry. Reg. 2.98 — 2 for $5
- GIRLS' TOPS— Sizes 8-14. Reg. to 1.98 — 2 for $3
- KIDDIES' and GIRLS' HALTER TOPS—Sizes 7-14 and 4-6x — 2 for $1
- GIRLS' SHORTS— Sizes 7-14 — 2 for $3; Sizes 4-6x — $1
- GIRLS' PANTS— By Famous Maker. Sizes 7-14 — $4
- JUNIOR BOYS' BATHING TRUNKS—Sizes 2-6x — 2 for $3
- INFANTS' TOP and PANT SET— Reg. 4.98 — $3
- GIRLS' BATHING SUITS— Sizes 7-14 — $4; Sizes 4-6x — $2

WOODWARD'S COINS & STAMPS
MAYFAIR CENTRE

WE PAY CASH
For Coins, Stamps, Gold
Thursday, June 20th to Saturday, June 22nd
AT GUARANTEED PRICES

Although we are always in the market to purchase coins and stamps, we will guarantee the prices on all collector's coins for 3 days only, Thursday, June 20, to Saturday, June 22. (Coins bought after these dates at the same high prices if market conditions so warrant.) The only prices we cannot guarantee are those of common silver coins, common silver dollars (1959-1966), mint sets and the presentation sets owing to drastic fluctuations in the gold and silver market.
Almost all prices on collectors' coins have been raised to record highs to reflect current market conditions. **Example of our new record high buying prices: 1948 Silver Dollar — We pay $350.00 each; Canada Silver, 1966, and prior, 10c, 25c and 50c, we pay double (2.00 for every 1.00 face).**

CANADA SILVER DOLLARS
1935 12.00
1936 10.00
1937 10.00
1938 20.00
1939 5.00
1945 65.00
1946 16.00
1947 45.00
1947ML 105.00
1948 350.00
1949 12.00
1950 6.00
1951-52 5.00
1953 3.25
1954-56 5.00
1957 4.25
1958 4.50
1959-66 2.50
1967 3.25
1971, 1972 and 1973 mint cases 4.50 ea.

WE BUY ALL CANADA HALF DOLLARS
1870 - 1967, and pay new higher prices.
Example: 1948—50 cents. We pay $20.00 each. Listed are only some of the later dates purchased —all halves before 1910 bought at comparable prices.
1910-1929 1.25 ea.
1931, '34, '36 2.50 ea.
1932 10.00 ea.
1937-39 1.50 ea.
1947 1.25 ea.
1947ML 16.00 ea.
1948 20.00 ea.
1940-66 1.00 ea.
1967 2.50 ea.

WE BUY ALL CANADA QUARTERS
1870-1966, and pay new higher prices. Listed only from 1937 on—All previous dates bought.
1937-66 .50 ea.

WE BUY ALL CANADA DIMES
1858 - 1966, and pay new higher prices. Example: 1948, 10c. We pay 2.00 each.
1937 .75 ea.
1948 2.00 ea.
1939-1966 .20 ea.

CANADA 5c SILVER
1858, 1883 and 1894 3.00 ea.
1870, 1871 and 1898 2.50 ea.
1872 1.50 ea.
1874 2.50 ea.
1875, 1884 15.00 ea.
1880 .75 ea.
1881, 1882 1.25 ea.
1885 1.25 ea.
1886 .85 ea.
1887 2.00 ea.
1888, 1890-93 .90 ea.
1889 5.00 ea.
1896-97, 1908 .75 ea.
1899-1901, 1911 .50 ea.
1902-1907 .50 ea.
1908 .50 ea.
1909-1920 .35 ea.
1921 325.00 ea.

CANADA NICKELS
1925 10.00 ea.
1926 1.00 ea.
1922, 1924, 1933-36 .08 ea.
1942 Tom .12 ea.
1943 Tom .08 ea.
1948 .25 ea.

CANADA SMALL CENTS
1922 3.75 ea.
1923 5.50 ea.
1924 1.25 ea.
1925 4.00 ea.
1926 and 1927 .20 ea.
1930 .60 ea.
1931 .30 to.
1920 and 1921 .04 ea.

CANADA LARGE CENTS
1858 8.00 ea.
1859-1888 .45 ea.
1896-1907 .45 ea.
1890, 1891 and 1894 2.00 ea.
1892 and 1893 .60 ea.
1895 .75 ea.
1909 and 1910 .25 ea.
1911-1920 .12 ea.

CANADA GOLD COINS
$5—1912 125.00
$5—1913 125.00
$5—1914 200.00
$10—1912 250.00
$10—1913 250.00
$10—1914 250.00

CANADA 1967 GOLD SET
1967 Presentation Set in case with $20 Gold Piece. We pay 160.00 per set.

NEWFOUNDLAND GOLD
$2—1865-88 90.00 ea.

CANADA PAPER MONEY
WE BUY ALL DOMINION OF CANADA AND BANK OF CANADA PAPER MONEY FROM 1935 and BACK.

SHINPLASTERS
25c Paper money. We Pay 1.75 ea.

CANADA PROOF-LIKE SETS (Mint Sets)
1961 8.00 ea.
1962 5.25 ea.
1963-1965 4.50 ea.
1966 4.50 ea.
1967 7.00 ea.
1968 2.10 ea.
1969 3.00 ea.
1970-1973 4.75 ea.

FOREIGN GOLD COINS ENGLAND
5 Pound 350.00 ea
2 Pound 175.00 ea.
Old Sovereign 45.00 ea.
½ Sovereign 28.00 ea.
Queen Eliz. Sovereign 45.00 ea.

FRANCE, BELGIUM & SWITZERLAND Gold
20 Francs 40.00 ea.

UNITED STATES GOLD
$1 80.00 ea.
$2½ 60.00 ea.
$3 200.00 ea.
$5 65.00 ea.
$10 115.00 ea.
$20 225.00 ea.

We also buy All other World Gold Coins and Gold Medals and All Foreign Coins.

GENERAL INFORMATION
Please do not clean or polish your coins. Badly worn or damaged coins not wanted.

UNITED STATES COINS

HALF CENTS
Before 1800 25.00 ea.
1800-1857 8.50 ea.

LARGE CENTS
Before 1797 20.00 ea.
1979-1814 5.75 ea.
1816-1857 3.50 ea.

INDIAN HEAD CENTS
1857-1858 Eagle 4.00 ea.
1859, 1860 and 1885 1.50 ea.
1862-1865 1.00 ea.
1866-1868 4.50 ea.
1869, 1870 6.50 ea.
1871, 1872 8.00 ea.
1873-1875 2.00 ea.
1876, 1878, 1861 2.75 ea.
1877 55.00 ea.
1908s 8.00 ea.
1909s 35.00 ea.
All other dates Indian Head Cents
1879 to 1909 .20 ea.

LINCOLN HEAD CENTS
1909sVDB 75.00 ea.
1909s 14.00 ea.
1909, 1931 and 1916D .10 ea.
1910-13 .10 ea.
1910s, 1915s 2.00 ea.
1911D, 1912D 1.25 ea.
1911s, 1924D 4.75 ea.
1913D, 1933D .60 ea.
1913s, 1926s 1.50 ea.
1912s and 1914s 2.50 ea.
1914D 21.50 ea.
1915D, 1916s .30 ea.
1920D, 1921 and 1914 .10 ea.
1922D and 1931D 1.25 ea.
1922 17.50 ea.
1925D and 1927s .10 ea.
1931s 14.00 ea.
1932, 1933 and 1939D .25 ea.
1932D and 1923s .25 ea.

TWO CENT PIECES
1864-1869 2.50 ea.
1870-1871 3.50 ea.

THREE CENT SILVER
1851-1853 3.50 ea.
1854-1873 4.50 ea.

THREE CENT NICKELS
1853-1889 2.50 ea.

HALF DIMES
Before 1829 50.00 ea.
1829-1837 7.00 ea.
1838-1873 2.50 ea.

TWENTY CENT PIECES
1875, 1876 22.50 ea.

NICKELS
1866-1882 4.00 ea.
1883 1.00 ea.
1884, 1888 and 1894 2.50 ea.
1885 40.00 ea.
1886 17.50 ea.
1912s 12.00 ea.
All other V 5c .20 ea.
1913s, 1915s 3.00 ea.
1913-1915 and 1920s .50 ea.
1913D, 1914s and 1926s 2.00 ea.
1914D 8.50 ea.
1915D, 1918D 1.75 ea.
1916s, 1919s and 1926D .75 ea.
1916D, 1917D and 1924s 1.50 ea.
1921s 4.50 ea.
1919D, 1920D and 1925D 1.00 ea.
All other Buffalo Nickels .10 ea.
1931s, 1938s .90 ea.

1939D 2.50 ea.
1943D .30 ea.
1950D 5.00 ea.

DIMES
Before 1809 40.00 ea.
1814-1828 7.50 ea.
1829-1837 6.00 ea.
1838-1894 2.50 ea.
1892s, 1890 7.00 ea.
1894 O, 1895 and 1896s 12.00 ea.
1895 O 23.00 ea.
1897 O, 1901s 7.50 ea.
All others
1892-1916 .50 ea.
1916D Mercury 67.50 ea.
1917D, 1919 O, 1916s .90 ea.
1919s .50 ea.
1920s, D, 1931 .50 ea.
1916, 1919 1930 and 1949 .20 ea.
1921 8.00 ea.
1921D 12.50 ea.
1925D, 1930s and 1931s 1.00 ea.
1926s 2.75 ea.
1931D 3.50 ea.
All other dates to 1964 .20 ea.

QUARTERS
Before 1815 30.00 ea.
1815-1828 18.00 ea.
1831-1838 15.00 ea.
1839-1891 4.50 ea.
1896s, 1913s 55.00 ea.
1901s 150.00 ea.
All other Dates
1892-1916 1.00 ea.
1917D, 1919 3.00 ea.
1918PI, D, s 3.00 ea.
1919s, D, 1921 15.00 ea.
1920D, 1924D 4.50 ea.
1924s, 1920s 3.50 ea.
All other dates
1916-1930 1.00 ea.
1927s, 1937s 3.00 ea.
1932D, 1923s 25.00 ea.
1934D, 1940D 1.25 ea.
1935D, s, 1932 .75 ea.
1936D and s .75 ea.
1937D, 1939D .65 ea.
1938s, 1939s .80 ea.
All other dates to 1964 .50 ea.

HALF DOLLARS
1803-1806 17.50 ea.
1807-1836 9.00 ea.
1837-1891 5.50 ea.
1892s, O, 1893s 10.00 ea.
1893 O, 1901s and 1904s 4.00 ea.
1896s, 1897s 10.00 ea.
1913-1915 6.50 ea.
All other dates
1892-1915 P, D, S or O 2.50 ea.
1916s 15.00 ea.
1919, 1919s, D 2.75 ea.
1921 21.00 ea.
1921D 40.00 ea.
1921s or 1916D 5.00 ea.
1929D, 1937D 2.00 ea.
1938D 15.00 ea.
1946D 1.25 ea.
1948, 1953 2.50 ea.
1948D, 1950, 1938 1949, 1949D, 1960 1.25 ea.
1955 Plain 5.00 ea.
All other dates to 1964 1.00 ea.

SILVER DOLLARS
1795-1803 85.00 ea.
1840-1870 30.00 ea.
Trade Dollars 22.50 ea.
All other U.S. Silver Dollars 1878-1935 3.50 up

WE BUY ALL OLD GOLD COINS, MEDALS, NUGGETS, ETC.

STAMPS URGENTLY NEEDED
We are urgently in need of all early Canadian Collectors stamps, either singly or in collections and will pay top prices. For large collections, private meetings can be arranged outside the store. Strictest confidence on all private meetings.
We will buy all U.S., British Commonwealth and World Wide collections of merit. If you cannot make it to Woodward's please send your coins and stamps for evaluation by registered mail to Manager, Coins and Stamps Dept., Woodward's Stores Ltd., Mayfair Centre, Victoria, B.C. Payment will be made by return mail.
FIRST DAY COVERS
We buy all U.S. and Canadian First Day Covers at .08c each and up.
COINS AND STAMPS, MAYFAIR CENTRE MAIN FLOOR

Woodward's

He Just Wanted a Train Ride

elizabeth forbes

Reason J. Leslie Harries of Dorval, Quebec, gives for signing on as guard to Chinese travelling across Canada in the 1930s to and from laboring work in other countries, is quite different to that of Morris Kersey, whom I wrote about on Monday.

Kersey took the guard stint several times from west to east, because he wanted to see something of the country.

Harries, on the other hand, did the east to west journey once only, and that was because he wanted to ride on a train.

His father was a railway man and from his early childhood he had "a great desire to travel aboard a train for days on end."

My meeting with him was quite by accident. I had gone into the C.N.R. office, after talking to Morris Kersey, to see if I could learn something more about the movement of Chinese across the country in the 30s.

The manager, Harold Jones, was not in, so I left a message for him. When that message was delivered Harries was in the office making arrangement for a return trip to Montreal, after a visit here.

He heard the words "Chinese trains." Questioned the reason for the words. Then left his name and phone number for me.

When I got in touch, he told me that on the trip he made from Montreal to Vancouver, there were only seven Chinese to guard. They had come up from Cuba where they had been working and were going home — some to stay and others with the intention of returning to Cuba after a visit in China.

The train, on that occasion, was a C.P.R. Imperial No. 1, with baggage, mail, first and second class, sleeper and a colonist car where Chinese and their guards were placed.

"There were five guards," Harries remembered, "one in charge and the others working in four-hour shifts, two always on guard and two sleeping."

Doors were kept locked at either end of the coach. "It got very stuffy and hot in there and it was really hard to sleep."

Guards and Chinese both did their own cooking on a stove at the end of the coach. The Chinese spoke no English, only their own language and Spanish.

"This last, I suppose, because of the Cuban influence," Harries said.

At some stops along the way they were allowed out, under guard, for exercise, and making sure they all got aboard again could be a headache, especially if there was a full quota in the colonist car, as happened on most of the trips back and forth.

Need to check and re-check and sometimes even to match pictures with each Chinese in order to make certain they were all accounted for was "a tremendous responsibility."

At that time there was a federal Act in force that strictly limited (in fact almost wiped out) Chinese immigration to this country. And the guards would have been in serious trouble if they had lost one en route.

This fact led to a classic story which according to Harries "whether true or not made the rounds in Canada."

It was "noised about" that on a certain trip, guards did lose one of their charges in Winnipeg. "So they went out, found another who had been living there for some time, grabbed him and put him aboard to make up the quota."

The seven Harries helped shepherd across the country, all arrived safely in Vancouver, were turned over to immigration authorities and taken to one of the Empress ships bound for their homeland.

Guards were then given first-class passes for the return journey, "in full compensation for duties on the outward trip." And they rode home "in style."

Harries still has his pass, signed by Grant Hall, then a C.P.R. vice-president and punched by conductors for each railway division.

He told me "I was able to keep it only because I persuaded the last conductor that I was merely stopping over at Montreal West (4.7 miles from downtown Montreal) where I actually lived. Otherwise I would have had to turn it in to him."

He was 24 years of age when he made that trip as a guard. Already he had been eight years with Sun Life of Canada from where he retired at the beginning of May, this year, as manager of historical records.

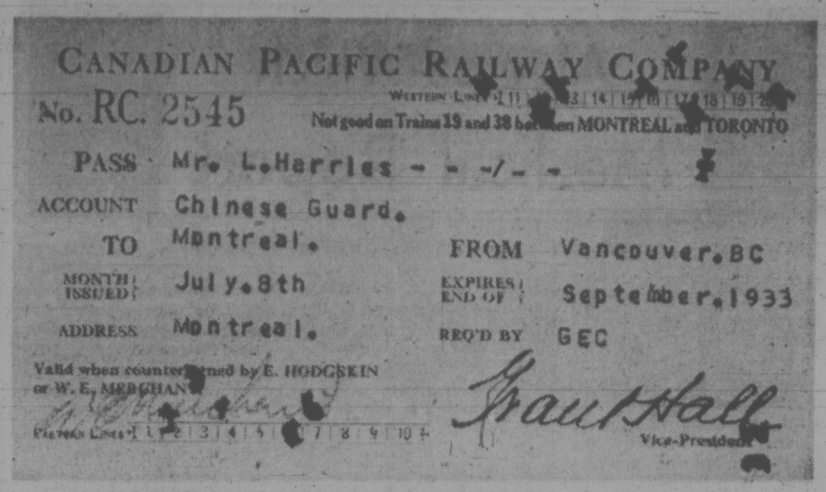

CANADIAN PACIFIC RAILWAY COMPANY

No. RC. 2545 — Not good on Trains 19 and 38 between MONTREAL and TORONTO

PASS Mr. L. Harries - - -/- -

ACCOUNT Chinese Guard.

TO Montreal. FROM Vancouver, BC

MONTH ISSUED July. 8th — EXPIRES END OF September, 1933

ADDRESS Montreal. — REQ'D BY GEC

Valid when countersigned by E. HODGSKIN or W. E. MERCHANT

Grant Hall — Vice-President

Harries' ticket is still kept as a souvenir

Victoria Times
FOURTH SECTION
family

FEDERAL RACE SLATE A RECORD FOR WOMEN

By The Canadian Press

A mother and daughter contesting two Alberta ridings, believed the first such team in federal politics, are among a record 137 women who filed nomination papers for the July 8 federal election.

The figure is almost double the 71 who entered the last federal race in 1972. Five women were elected in that contest.

Anne Hemmingway, director of the National Farmers Union, is carrying the New Democratic Party banner in Peace River, while daughter Lauranne Hemmingway is representing the party in Medicine Hat.

On the East Coast, three women are running in South Western Nova, helping to make Progressive Conservative Charles Haliburton one of the loneliest politicians in the country.

Haliburton, who represented the riding in the last Parliament, is challenged by Coline Campbell for the Liberal party, NDP nominee Yvonne Coe and Cecelia Zwicker, Social Credit.

Veteran politician Grace MacInnis, who became B.C.'s first woman member of Parliament when she was elected in 1965, is retiring from politics after more than eight years in the House of Commons and four years in the British Columbia legislature.

Among the 10 women running in B.C. ridings are a member of the Federal Advisory Council on the Status of Women who prefers to be called Ms., a former Vancouver Sun columnist, and a Prince Rupert alderman recently named Citizen of the Year by the B.C. Association of Broadcasters.

Joan Wallace, is making her first venture in the political area after a stint as president of the Vancouver status of women council. She does press relations work for the B.C. and Yukon division of the Canadian Red Cross. She has two grown children.

Columnist and author Simma Holt, representing the Liberal party in Vancouver-Kingsway in her first attempt at federal office, was an unsuccessful candidate for chief of the Vancouver police force earlier this year. She is on leave from Vancouver Sun where she has worked for 30 years.

Iola Campagnolo, carrying the Liberal banner in Skeena, is sales manager of a Prince Rupert radio station CHTK, a member of the Order of Canada and an alderman since 1972.

An Edmonton alderman and a Calgary stockbroker are among the 13 candidates nominated in Alberta ridings.

Ald. Una Evans, running for the Liberal party in Edmonton East, is making her third foray into federal politics after unsuccessful attempts in Edmonton East in 1972 and a Calgary riding in 1957. Frances Wright is the Liberal candidate in Calgary Centre.

Anne Steen, who has been campaigning for the Progressive Conservatives in the Manitoba riding of Winnipeg North since her renomination shortly after an unsuccessful bid in the 1972 contest, is among the five women candidates in Manitoba.

Among the 54 women seeking office in Ontario, up from 20 in the 1972 election, is Progressive Conservative Flora MacDonald. Seeking re-election in Kingston and the Islands. She was the first woman ever elected to the executive committee of her party's association.

The former national president of the Voice of Women, Kay MacPherson, is running for the NDP in York East, where she polled 3,000 votes to the winner's 15,000 as a Women for Political Action candidate in the 1972 election.

Former Toronto alderman June Marks, nominated as the Progressive Conservative candidate in Toronto Spadina, is among four women nominees in that riding. Mrs. Marks, a mother of four and a grandmother, sparked a judicial probe into slum conditions in Toronto during her first two years as alderman.

A professor of political science at University of Toronto and author of the first complete history and analysis of Canadian immigration policy is the NDP candidate in York West, Dr. Freda Hawkins headed a study group within the department of secretary of state aimed at making recommendations for a new Canadian citizenship policy.

Kate Alderdice, 28, representing the League for Socialist Action in Toronto-Eglinton, is a shop steward for the United Electrical Workers in Toronto.

Three Liberals running for re-election are among Quebec's 44 women candidates. Jeanne Sauve, minister of state for science and technology, is running in Montreal Ahuntsic, Albanie Morin in Louis-Hebert and Monique Begin in Montreal St. Michel.

Teacher Gathering Canadian Stories For Young People

EDMONTON (CP) — An Edmonton woman has decided to take matters into her own hands and fill a gap that she says has long needed filling.

"Like everyone else, I complained for a long time about the lack of Canadian material for children," said Evelyn Samuel, a teacher at L. Y. Cairns vocational school.

"Finally I realized that somebody had to do something, and why shouldn't it be me?"

The "something" is a Canadian magazine for Canadian children.

"Some of my friends think I am mad because I have no experience with running a magazine, but it's something I have wanted to do for a long time.

"I want my children to know about Canada. My ade 3 child knows all about Japan but not about Canada because the curriculum is not set up that way.

"Most children's magazines are American and they expose our children to American history and the American way of life. So where can our children find out about their own country?"

Mrs. Samuel said she wants to produce a "lively, interesting and informative magazine for children showing the diversity of life in Canada."

Her ideas range from well-researched stories on flora and fauna, geography, historical incidents and modern Canadian heroes, to fiction, poetry, humor and recipes for ethnic and Canadian foods.

"There really is a lot of material all over the place—in minds, on tapes and in archives. It's just not available to everyone."

Mrs. Samuel said she hopes children also will contribute to the magazine.

"I think it would be good for them to get out into their town and interview people and learn about the goodness of where they live and who they are."

SAMUEL
. . . plans magazine

She has been working on the magazine since Feb. 10 and manuscripts and illustrations have been rolling in. "Many people have offered to help with the magazine and I now am sure we will get out at least one issue in September.

"I have received quite a bit of fiction and poetry. What I really need now are more non-fiction stories."

However, the project is not without problems.

"The whole thing is still really germinal," she said. "We don't have any money and all the people helping me are doing it for free."

Mrs. Samuel hopes to get a grant or loan to publish at least the first issue. Initially, the magazine will be a quarterly—"if it makes it past the first issue."

"I have decided I don't want to be sponsored by a company or an organization because I don't want someone saying this is the way the magazine will be because they control the purse strings."

Once the magazine is published, there is the problem of distribution.

"I am sure most of the major magazine distributing companies will refuse to distribute it for us until it proves itself," she said.

"I would also like to see it in the schools and that means selling teachers on it."

Last week of our
Fabulous pre-inventory
FABRIC SALE
ENDS SATURDAY, JUNE 22
SAVE 20%
on all regular priced fabric in stock
VALUES FROM 2.95 to 12.95 yd.
Fabrics with Red Dots
30% OFF
Many items below cost during this sale — so we don't have to count them!
Register Now for 3-Week July Basic 8 Course
Stretch & Sew FABRIC CENTER
2541 ESTEVAN AVE. PHONE 592-9622

Montague BRIDGMAN Ltd.
China Crystal Gifts
811 GOVERNMENT ST 383-0821

Starts Thursday 9 a.m.
Ingledew's Clearance SALE
WOMEN'S SHOES
FOR 9 DAYS ONLY
Choose from America's and Europe's finest makers . . . Mr. Seymour, Thomas Wallace, Charles Patou, Florsheim, Jocelli, Grenada, Naturalizer, Mikelos at Athens, Savallino, Bandalino of Italy, S.R.O. of Spain, and many others . . . excellent selections in every color . . . black patent, crinkle or kid, coco, tobacco, brown, navy, grey, red, bone, white and many other colors . . . there are excellent selections in all heel heights and all shapes . . . this season our shoes have been better than ever, so our sale collection is tremendous.
reg. 16.95 to 21.95 — 12.95
reg. 22.95 to 26.95 — 15.95
reg. 28.95 to 34.95 — 19.95
reg. 36.95 to 42.95 — 24.95
Broken Lines of Women's Handbags — Half Price
Ingledew's
749 YATES ST.
sorry: no mail orders! no deposits! no refunds! no exchanges!
OPEN THURS. AND FRIDAY NIGHTS TILL 9 P.M.

GILSON'S MEATS LTD.
MAYFAIR SHOPPING CENTRE
385-4742
Thurs., Fri., Sat. While Quantities Last
Prices Subject to Change Without Notice
CHICKEN WHOLE Gr. A, lb. 69¢
PORK STEAK lb. 99¢
CHUCK STEAK lb. 1.19
GROUND BEEF lb. 1.09
POTATO SALAD lb. 69¢
COLESLAW lb. 89¢
CHICKEN PIES each 39¢
MOZZARELLA CHEESE lb. 99¢
SIDE OF BEEF lb. 1.15
HIND QUARTER lb. 1.39
While Supply Lasts—Subject to Packing House Strike
We Reserve the Right to Limit Quantities

Pant Suits
Really Sale Priced
You'll be thrilled with the quality and value of these normally higher priced suits.
Try them on for styling and comfort fitting and then you will appreciate the terrific value offered.
All are made from better quality suitings and are washable fabrics (100% polyester) in a variety of pastel and Jacquards patterns.
Suits that would normally sell for many, many dollars more than quoted.
Sizes 10 to 20 and some half sizes.
$28.00
Dick's Ladies' Wear
728 Yates Street 383-7552
CHARGEX
Downtown

Alvarez-Welch Medical Report

By WALTER ALVAREZ

Lichen planus usually shows up as rows of little violet or dark patches on the skin, as big perhaps as pin heads. Only occasionally are they associated with pain, but sometimes they seem to be due to painful emotion. There is a treatment with bismuth or Fowler's solution, with a tranquilizer, which can help.

WHAT IS VITILIGO?

Some readers write asking, "What is vitiligo?" This is a condition in which a good-sized patch of skin loses its normal pigment and becomes white; the skin cells do not produce the coloring pigment as they should.

Fortunately this disease usually bothers the person only cosmetically. Skin specialists have drugs for it, but these do not always work perfectly.

PHLEBITIS

A writer asks, "What is phlebitis?" It is an inflammation of a vein. Naturally, the symptoms will vary according to the location of the vein. Many people get an inflammation of a big vein in the thigh and leg — one which often causes the limb to become chronically swollen. It can help to sleep at night with the foot of the bed raised perhaps eight inches. Also, it can help to wear an elastic stocking.

In a large clinic like Mayo's one can find experts on phlebitis who will, in some severe cases, operate.

COLONIC POLYPS

Recently a reader asked me about colonic polyps; he said his doctor told him he has a polyp and he wonders if he should have an operation.

A polyp is usually a little nodule of tissue that grows on the mucous membrane, the inner lining of the colon (large bowel). When a polyp is seen in the rectum or sigmoid the easily-studied segment of colon just above the rectum), it can be destroyed with electric sparks. If with x-rays it is seen far up in the colon, if it is to be removed, the patient generally has to have an abdominal operation.

Now there is a fibroscope, a lighted tube long enough to go far up into the colon. The question always is whether or not there is a danger of cancer in the polyp, and whether, especially in an older person, an operation may not be more dangerous to his health than leaving the polyp alone.

Several years ago, the great Drs. Jackman and Beahrs of the Mayo Clinic wrote a book based on their experience of seeing thousands of patients with tumors of the large bowel. Much of the research work on polyps was carried out by Dr. R. J. G. Pagtalunan, with Drs. Dockerty and Anderson.

Dr. Pagtalunan, for his study, collected 1000 specimens of polyps that had been found within reach of an electrically lighted tube called a proctosigmoidoscope. The patients were over 60 years of age, and the polyps were of various sizes. Some 735 patients had only one polyp, but in the other 265 patients there were multiple polyps.

As might have been expected, polyps are more likely to appear after the age of 70. Ninety per cent of the polyps were found on routine examination of the rectum.

Many of the polyps showed possible pre-cancerous changes in the cells, but only six were definitely cancerous. The larger the polyp was, the more likely it was to become cancerous; cancer was found in 18 per cent of the large polyps, as compared with 0.6 per cent in the smallest ones and 6.4 per cent in the medium-sized polyps. Among patients with several polyps, the danger of getting cancer is twice what it is with a single polyp.

In another more recent paper (The American Journal for Digestive Diseases, April, 1974) was the report of a study of 137 polyps removed from 100 patients, mainly from the sigmoid and descending colon. Among 116 polyps there were one invasive and nine superficial cancers.

When the patient is 70 or 80 years old, there is a chance that an operation can take the person's life. When Drs. Jackman and Beahrs were asked their opinion as to whether in such a case an operation should be performed, they answered, "We believe the answer should be no."

Magazine for Deaf Wins Wide Acclaim

CALGARY (CP) — Dave Burnett has learned welding, carpentry and typing. He's been a barber, proofreader, printer and electrical construction helper. Now he's an orthodontic technician.

He wanted to be a lawyer.

But Dave is deaf. Don't call him hearing-handicapped. He prefers hard of hearing, hearing impaired or simply deaf.

Dave has come to terms with the silent world he entered when he was 3½. That's when he lost his hearing, six months after an attack of German measles.

There's no escape from the loneliness, the isolation among hearing people.

But Dave is doing all he can to help other deaf people. Since September, 1972, he's been publishing a magazine, spare-time job that takes most of his free time.

He's publisher, editor, reporter, proofreader, layout man, everything except advertising manager. He leaves that to his wife, Lynette, who's been death since birth.

Circulation has climbed to about 50,000 in Canada, the United States and Great Britain.

Dave wants equal opportunity for deaf people. That's why he publishes the magazine.

Deafness is an invisible handicap so people often think a deaf person is retarded.

"Most deaf people are in the group of Grade 5 level, in the view of hearing people. Most of them learned the vocational trades at the deaf school, but most of them are rejected because most employers think these people are retarded."

Dave writes it all down. Sometimes his sentences are jerky in style since sign language, his natural method of communicating, has its own grammar, different from English grammar.

"Most (deaf people) work as bakery laborers, gardeners, helpers, never go higher than that," Dave writes. "Example—if I work in office downstairs, I would sit in that desk all the life, no matter what. . . ."

Dave is lucky—he's got an employer who thinks there is no difference between hearing and deaf people, except that perhaps it takes longer to train the deaf. The employer is willing to take the time since Dave has proved so skilful at making prosthetic appliances.

Transients Bridge The Affluent Life

TORONTO (CP) — For those who thrive on the outdoors and freedom from regulations, living accommodations under a Toronto bridge might be just what is needed.

But space is at a premium and transients fear they might have to move to less desirable parts of the city.

Winter is the hardest time under the bridges but with summer new tenants arrive.

Jean Paul has lived under a bridge for about three years and prefers it to rooming houses.

"I just don't fit into the society up above," he says. "I get the feeling that a rooming house isn't permanent and then there are rules and regulations."

Most live by panhandling and rooting through garbage cans of nearby apartment buildings.

"You would be surprised at what people throw away," says Garry, who has lived under a bridge for four years. "Some of my best meals come from garbage cans."

"We live well most of the time," says George, who considers himself a cut above other transients.

"We never accept small change from people on the street. You don't have to if you know how to con them properly."

George estimates that it is possible for a good bum in Toronto to earn $2.50 an hour if he works at it.

Most of those who live under bridges use the Salvation Army or other city missions, but only when really necessary.

"We don't stay there," said Garry. "I guess we don't like the dormitories and the regulations that go along with staying in them."

A Salvation Army official says most panhandlers who come there only want the occasional meal or bath.

dear abby

Bra Issue Burns On

DEAR ABBY: When Dad asked his 17-year-old daughter what size bra she wore, she told him it was none of his business. Her mother agreed with her, and you sided with both of them. Dad worked for 17 years to provide the food that went into the tissue which created his daughter's breasts, but its none of his business what size they are. Crazy!

I deem it impudent for the daughter and her mother to even question Dad's right to this information. As long as he's supporting her, every part of her development is his business.

Boys get too big for their britches, and girls get too big for their brassieres when they can get away with telling Dad that something is none of his business.

I'll bet you will hear from plenty of readers on this. FRANK.

DEAR FRANK: You bet right. And the mail is running 20 to one against me!

Let's set the record straight, Frank. When Dad asked his budding daughter what size bra she wore, nobody told Dad it was "none of his business."

Daughter became embarrassed and declined to answer. Mother sided with Daughter saying she didn't think it was anything Dad had to know, and I took the distaff side.

Read on for a letter from a like-minded physician who said it better than I:

DEAR ABBY: May I say that the father who felt he had a "right" to know his teenaged daughter's bra size was out of line?

My daughters are 18 and 20, and I have no idea what size bras they wear, and I couldn't care less.

I think that father should have been more concerned with his daughter's feelings than the size of her bra. OLD-FASHIONED FATHER.

DEAR ABBY: This is in response to the letter from the woman who recommends sending back "junk mail" so the company must pay the return postage and will remove her name from their mailing list.

I hope you don't agree with this policy, Abby. My husband and I started a small business, producing a high quality item, well worth its price. We can't afford national advertising, so we use direct mail advertising to inform people of our product and give them a chance to examine it before they buy.

On the few occasions when people have returned our envelopes stuffed with extra paper, I am more saddened than angry. It shows so much hostility and aggression. If the recipient isn't interested in the product, why not just throw the mail away?

I hope you feel that this is important enough for your column. It means a great deal to the small business people who rely on direct mail for their sales. Thank you, Struggling.

DEAR STRUGGLING: And thanks for giving me the opportunity to open a few million eyes.

CONFIDENTIAL TO "LEFT-OUT": Don't pressure him to meet his family. Even though he is separated from his wife, he is still married. Obviously, he doesn't want his family to meet YOU.

CONFIDENCIALMENTE A Aquellos Que He Ofendidio: Usted tiene toda la razon de estar enojado por los comentarios que escribi "la maoria de hombres de origen espanol." Fue' una generalizacion absurda de mi parte. Lo debia de haber sabido!

Free for the Asking

By HARRIET HART

Wherever you spend your holidays, you will want to be suitably and fashionably dressed without taking along your entire wardrobe.

The small 16-page booklet "The Fashion Route" makes it clear that your travel wardrobe will depend on the kind of trip you are planning. Will you be staying at a posh resort or a small country inn?

Once you have made your decision, start making a list of everything you wish to take along. Trim this list to the utmost and pack only as much as you can carry yourself.

The booklet recommends that you concentrate on color co-ordinates that are 'easy-care' and won't crush.

Don't try to break in a new pair of shoes on your trip! Take only those shoes you know to be comfortable. Three pairs, including the one you wear, should be sufficient.

Keep your hair-do simple and ask your hairdresser to show you possible variations.

The booklet also suggests you keep lingerie to a minimum but take an ample supply of stockings or panty hose.

Take along one purse for day wear and a small evening bag. But pack a variety of scarves and costume jewelry to dress up or play down your clothes.

Write to: Union Label Department, International Ladies Garment Workers' Union, 405 Concord Street, Montreal, Que. H3A 1J4. Please allow at least 2-3 weeks for delivery.

YOUR HOROSCOPE

FORECAST FOR Thursday, June 20

By SYDNEY MARR

ARIES (March 21-April 19): Pressure exists where property values, interest payments enter picture. You may feel trapped. This is but temporary. Know it and refuse to panic. Older family member is frustrated and takes it out on you. Maintain balance — and sense of humor.

TAURUS (April 20-May 20): Relatives may make requests which slow your pace. Attend to details. Get outlines. Share information. But refuse to cancel plans because some around you have misgivings, whims, complaints. Place advertisement for needed service, material.

GEMINI (May 21-June 20): Accent is on gain through written word. Study fact sheets. Prepare format, summary. Check calls, correspondence. Another Gemini and a Virgo could figure prominently. Budget, finances are in spotlight. Gain is shown through creative change. Member of opposite sex is involved.

CANCER (June 21-July 22): You reach agreement with partner, mate. Home becomes a more harmonious area. Concessions are made — some of you views are vindicated. Be diplomatic. Avoid "I told you so" attitude. New contact is important.

LEO (July 23-Aug. 22): New procedures develop from closed-door meeting. You find what should be done in time of emergency. What had been withheld is made available. Pisces, Virgo individuals are likely to be in picture. You gain spiritual insight.

VIRGO (Aug. 23-Sept. 22): Accent is on how to transform ideas into actualities. You can make solid gains by assuming additional responsibilities. Older person, in position of authority, flashes green light. Room is made for you at a more elevated status.

LIBRA (Sept. 23-Oct. 22): Study Virgo message. Career, association with professional superiors is accented. More persons become aware of your efforts, abilities. Finish assignment. You have pulse on finger of public. Know it and respond to creative urges.

SCORPIO (Oct. 23-Nov. 21): Study various possibilities; keep options open. Refuse to be painted into corner. Some communications may be garbled or delayed. Key is to have alternatives available. Sagittarius, Gemini persons could figure prominently.

SAGITTARIUS (Nov. 22-Dec. 21): Come to terms with one close to you. Money is involved. Investments, savings, payments and collections are apt to be featured. Aquarius, Leo individuals could be in picture. Dig deep for needed information.

CAPRICORN (Dec. 22-Jan. 19): Lie low; play waiting game. Tie loose ends. Check contracts, special agreements. Be flexible. Make concessions without abandoning principles. One who seems to vacillate is actually testing, probing, trying to discover what makes you tick.

AQUARIUS (Jan. 20-Feb. 18): Remember and follow resolutions concerning eating, drinking and health in general. Be moderate. Reject proposition which could tie you in emotional knots. Message will become increasingly clear.

PISCES (Feb. 19-March 20): New approach to children, creative endeavors may be necessary. You could meet someone who sweeps you off your feet. Impulse battles logic. You make changes, travel, write and read. You shake off lethargy.

IF TODAY IS YOUR BIRTHDAY you are moody, artistic, must take care with what you eat, should become aware of nutrition. This month, June, is one of your most significant of 1974. Gemini, Cancer and Capricorn persons play important roles in your life. You are loyal especially where family and nation are concerned. But you must not permit others to "use you." Maintain integrity through your individuality.

OLD HOUSE ANTIQUES
1040 FORT ST.
FINAL SALE
ALL GOODS REDUCED TO CLEAR

In Our 71st Year
Saba Bros Limited
1130 Douglas St.
384-0561

You've always wanted one. Now's the time to buy!
Leather Coats and Pant Coats
20% Off
Beautiful quality Cabrettas and suedes in junior and misses dressy and casual styles. Great fashion, but broken size and colour ranges including red, white, luggage, denim blue, champagne and silver. Sizes 8 to 16.
Reg. 175.00 Sale 140.00
Reg. 150.00 Sale 120.00
Reg. 130.00 Sale 104.00
Sale of Summer Dresses
Group I Reg. to 35.00 21.00
Group II Reg. to 50.00 29.00
Short dresses, long dresses, one and two-piece dresses, dresses with jackets, even some pant suits in this exciting summer collection. Lots of fresh whites, pretty pastels, solid fashion colours, prints and plains in a myriad of easy care, warm weather fabrics. You're going to be delighted with the selection of missy and junior styles, including the ones shown. It's an event not to be missed!
CHARGEX
Charge It!
New accounts opened in minutes.

SPECIAL this week!
The "BEST" Canadian Natural Sharp Cheddar lb. $1.29
WHILE QUANTITIES LAST
CHEESE CELLAR
14 CENTENNIAL SQUARE
OPEN 9:30 to 5:30

PASSPORT PHOTOS
B/W ONLY
3 MINUTE SERVICE
Sooter Studios
2012 Douglas Street
384-3813

GRAHAM MEATS
BRAND OF QUALITY
LONGHORN—Feltham and Shelbourne
OAK BAY — 2044 Oak Bay Avenue
FREEZER ORDER LINE 598-2211
GRADE A STEER BEEF SIRLOIN TIP ROASTS Boneless lb. 1.79
LEAN, MEATY GRAIN FED PORK SPARERIBS lb. 1.29
GRADE A STEER BEEF CHUCK STEAK Boneless lb. 1.59
GRADE A STEER BEEF CROSS RIB ROAST Boneless lb. 1.59
Watch for Our GRAND OPENING
NEXT WEEK IN DUNCAN

Canada's Inflation Not So Bad

OTTAWA (CP) — The nation's inflation rate during April was substantially below rates in other countries, the Organization for Economic Co-operation and Development (OECD) reports.

The consumer price index rise of seven-tenths of one per cent during April compared with an average of 1.1 per cent among 24 OECD members.

May figures for Canada show the 1.7-per-cent gain in the price index during that month was the highest since the Korean War.

The OECD report is about a month behind Canadian reporting because of the time lag in collecting information from 24 countries.

In the 12 months to April, the nation's price index increase of 9.9 per cent compared with an OECD average of 12.4 per cent.

The OECD report said the slower rates of price increases in Canada and the United States reflected reduced food costs.

However, during May there was a three-per-cent gain in the Canadian food index and this increase accounted for about half the increase in the all-items index.

The April rate in the U.S. was six-tenths of one per cent and for the year to April the rate was 10.2 per cent.

Among OECD members, Germany had the best price performance in the 12 months to April with a gain of only 7.2 per cent.

Among Canada's major trading partners, the United Kingdom had the worst April rise. The 3.4-per-cent month gain pushed the year-over-year rate to 15.2 per cent.

In Japan, the April increase was 2.7 per cent and for the 12 months to April 24.9 per cent.

Indirect tax increases were factors in the increase in the U.K. and in Japan controlled prices were allowed to rise.

Canada was in a group of eight countries with price rates from April to April of less than 10 per cent. The other seven all were European countries with linked currency rates and in addition to Germany were Luxembourg, nine per cent, Netherlands, 8.9 per cent, Austria, 9.7 per cent, Norway, 8.9 per cent, Sweden, 9.4 per cent, and Switzerland, 8.7 per cent.

The average of the European members of OECD was 12.7 per cent and among those pushing up the average were Greece, 32.6 per cent, Portugal, 26.6 per cent, and Spain, 16.6 per cent.

Meet the "Canon Man"
Thursday and Friday 3:30 - 9
Saturday 9:30 - 3:30
See the latest Canon Lenses and Accessories

BILL'S PHOTO SUPPLY
"Just North of Centennial Square"
1627 Douglas St. 383-7443

U.S. Levels Both Sexes In Schools

WASHINGTON (AP) — The United States department of health, education and welfare (HEW) announced today rules prohibiting sex discrimination in schools, from kindergarten through college.

The proposed regulations are designed to assure equal treatment for females in admissions, athletics, housing, financial assistance, extra-curricular activities and employment.

They would require co-educational physical-education classes and outlaw different dormitory curfews for girls, as well as most single-sex scholarships.

However, HEW said the rules will not jeopardize major college sports such as football and will not attempt to deal with the problem of sexism in textbooks.

Institutions found in violation would lose their federal aid or be sued by the justice department.

The regulations are open for public comment until Oct. 15. A HEW official said they probably will not be enforced to any great extent this coming school year, but instead will serve as general guidelines.

Discriminatory admissions policies are barred in vocational, professional, graduate and most public undergraduate schools but not, under the law, in grade and high schools and private undergraduate colleges.

easy on the eyes

New Soflens Contact Lenses from London Drug Optical. They're made of an ultra-modern material that conforms more easily to the shape of your eye, and reduces your adaptation time to a minimum.
The cost? $189.50. Lenses by the world's foremost maker and worth it. At London Drug Optical, you'll find new Soflens, and regular contact lenses which are still priced at just $69.50. COME SEE.

We'll make you look your best at a price you can afford!

London Drug Optical
VICTORIA
1320 Douglas St.
386-7578
HILLSIDE
Shopping Centre
386-3509
CHARGEX
master charge
DUNCAN
177 Station St.
746-4322
NANAIMO
45 Commercial
753-1217

the Villager* shoe shoppes
for the great guys
adam's apple shoe boutique

FANTASTIC VALUES
Super Selection
LATEST colors & styles!
from 5.00 LADIES HANDBAGS SELECT GROUP
from 5.22 LADIES SHOES dress styles T-straps wedgies sport shoes
from 12.22 MEN'S SHOES FABULOUS SELECTION MANY SUPER STYLES
from 5.22 LADIES FLATS CASUAL STYLES Canvas TIES
from 22.22 Men's Boots
from 4.22 LADIES SANDALS dressies casuals evening mules thongs
THE BIG SHOE SALE

AT 1324 DOUGLAS ST. PHONE 386-9423
Open Thursday and Friday Nights.
Master, Chargex and Credit Cards honored.
C.O.D. orders accepted
*Design and Word Trade Marks of the Villager Shoe Shoppes Ltd.

Woolworth
DEPARTMENT STORE 1200 DOUGLAS ST.

JUNE SUNSATIONAL DOLLAR DAYS
JUNE 20th—JUNE 22nd

CRIMPKNIT
60" wide, assorted colours
2 yards for 5.00

20" FAN
For office and home
Reg. 19.95
Now Only 16.00

Ladies' Sleeveless T Shirts
Sizes S.M.L. 2.00

Teens and Ladies' BLOUSES AND TOPS
Reg. to 7.96. NOW ONLY 5.00
Reg. to 11.96. NOW ONLY 7.00

Ladies' Briefs
One size stretch, assorted colours and prints, sizes S.M.L.
Reg. 83c.
NOW ONLY 3 pairs for 2.00

Summer Fabric Clearance
45" wide assorted. Reg. 1.96.
NOW ONLY, yard 1.00

HIBACHI GRILLS
2 Sizes to Choose From
10"x17". Reg. 10.88 NOW ONLY 6.00
12"x16". Deluxe model. Reg. 16.88. NOW ONLY 11.00

Angola Bedspreads
Double size, a practical spread 4.00

Vinyl Tablecloths
Assorted sizes and patterns 2.00

LADIES' SANDALS
3 styles to choose from, sizes 5-9. Reg. to 4.99 now only 2 pairs for 8.00

Plastic Doilies
12"x18". Beige and White lace effect.
Reg. 79c.
NOW ONLY 2 for 1.00

Melmac Dinnerware Sets
Service for 4. Reg. 11.99.
NOW ONLY 11.00
Service for 6. Reg. 19.99.
NOW ONLY 18.00

Men's Swim Trunks
Sizes S.M.L., assorted colours.
Reg. 7.99
NOW ONLY 5.00

Men's Deck Runners
Colours Navy or White, sizes 7-11.
Reg. 4.97.
NOW ONLY 2 pairs for 8.00

Girls' Swim Suites
Two-piece and one-piece styles, assorted colours, sizes 4-6x.
Reg. 1.96. NOW ONLY 1.00

HAMBURGER
With Tea or Coffeee 1.00

Girls' T Shirts
Assorted colours, sizes 7-14.
Reg. 2.66. NOW ONLY 2.00

Ladies' Sweaters
Reg. to 7.96.
NOW ONLY 3.00
Reg. to 4.96.
NOW ONLY 2.00

Ladies' Pegnoir Set
In dainty nylon, sizes small and medium. Reg. 9.88. Limited Quantity. NOW ONLY 5.00

Men's SHORT SLEEVE SHIRTS
Assorted colors.
Sizes 14½ to 17½
2 for 5.00

Summer Fabric Clearance
45" assorted.
Reg. 2.96 yard.
NOW ONLY 2 yards for 3.00

Screen Print Polyester Warpknit
45" wide, assorted prints.
Reg. 3.96 yard.
NOW ONLY 2 yards for 3.00

Patio Umbrella Tables
White enamel finish.
Reg. 14.95
NOW ONLY 11.00

Doilies
10"x14". White with delicate flower trim. Reg. to 59c.
NOW ONLY 4 for 1.00

Men's THONGS
Sizes S.M.L.
Pair 1.00

20-piece Dinnerware Set
By Ridgeway of England, four patterns to choose from.
Reg. 14.99. NOW ONLY 14.00

10" Oscillating Fan
For cool summer comfort.
Reg. 17.96. NOW ONLY 16.00

Girls' Shorts
Asorted colours, sizes 7-14.
Reg. 1.86
Now Only 2 pair for 3.00

Men's Summer Hats
Assorted sizes.
Reg. 1.37. NOW ONLY 1.00

Toddlers Short and Top Sets
Assorted colours, sizes 2-3x.
Reg. 2.37.
NOW ONLY 2 sets for 3.00

Assorted Loaf Cakes
Date, Orange or Banana
2 for 1.00

Boy's Flare Jeans
In summer check pattern, sizes 8-16. Reg. 6.47. NOW ONLY 4.00

Woolco CHARGEX Woolworth ...because you can't fool a woman
USE THESE CARDS IN WOOLWORTH STORES ACROSS CANADA

'Talk of Guns' In Road Hassle

An injunction has been served on Dunster, B.C. gas station operator Andrew Norum, who for more than two years has resisted attempts by the highways department to move him off a 10-acre site to allow improvement work on the Yellowhead Highway.

A highways department official here said it restrains him from preventing crews from entering the property, which was expropriated in February, 1972, to pump dry the station's two 1,000-gallon gas tanks.

"I regret very much that we must ask the courts to provide our workers with protection," Highways Minister Graham Lea said in a statement Tuesday.

"We have gone as far as we can go in order to be fair to Mr. Norum and at the same time use public monies wisely. But our efforts have been met with complete resistance from Mr. Norum and by threats against our workers and those of our contractors."

An assistant said "there has been talk of guns and things" by Norum, 75, and his wife Edith, 68, who have continued to occupy the property, which houses their home and the gas station, in defiance of repeated notices to vacate.

Lea also said he has set in motion a new arbitration process to arrive at a compensation award. Norum and Lea each name an individual to represent them and the two arbitrators decide on a chairman.

Last offer from the highways department was $10,552 which Lea said was almost $4,000 more than the value set on the property in 1972 by an independent appraiser. Norum's last claim was for $32,639 to replace the business and set up on a new site.

The minister said under the arbitration process, Norum must pay his own costs if the three-member board comes up with a figure lower than the last government offer. He also pointed out that all other residents of the area settled with the department late in 1971.

The restraining order was served on Friday, but Lea said that because police could not be present all day, the contractor on the job refused to send his men onto the 10-acre site. The contractor is only in the area for another week, said Lea, and work must commence immediately if paving is to be finished this year.

Dunster lies about 135 miles southeast of Prince George.

160 Qualify For Teacher Grants

Two programs aimed at reducing British Columbia's pupil-teacher ratio have drawn 160 eligible applicants, education department registrar E. A. Killough said Tuesday.

The first program offered $250 grants to former teachers returning to the job in September if they take university refresher courses this summer.

Killough said the department budgeted for 300 such grants. A total of 101 applied, of whom 87 are eligible for the program.

In the second category, the deparment offered $250 grants for partially-qualified teachers who can complete their programs at B.C. universities in time for the September school year.

A total of 196 persons applied for the grants, said Killough, though only 73 of them are eligible for the program because many applicants were already training in regular programs or otherwise misunderstood eligibility requirements.

Killough said the department had budgeted for 260 applicants in the latter category, but had no way of knowing the potential number of people eligible for either programs.

He expressed optimism that the programs, coupled with other recruitment efforts, will enable B.C. to achieve its planned reduction of 1.5 in average pupil-teacher ratios in time for the school year.

The aim is to achieve a ratio of one teacher for every 20 students, with similar reductions in the following two years until the ratio is one teacher for every 17 students.

Killough said another program is planned for the fall that will provide travel and living allowance grants for teachers willing to work in remote communities, though the amount of such grants and other details have yet to be worked out.

Delegates Gather for Sea Conference

CARACAS (UPI) — Thousands of delegates from 151 nations gathered in the Venezuelan capital today for an historic United Nations conference called to modernize the laws that rule the sea.

The delegations will begin the 10-week-long meeting Thursday seeking agreement on a new set of laws to govern offshore boundaries, protection of resources and commercial exploitation of the oceans, which cover two-thirds of the earth.

The conference is expected to draw 3,000 delegates and aides, making it one of the largest in history.

The 25-point agenda will not come under debate until next week, after work sessions thrash out the voting rules.

Conference observers said they were pessismistic over the conference reaching concrete solutions, but they said it may go a long way toward defining issues that may be solved later on.

They expect international political rivalries — such as competition of China and the Soviet Union for leadership of the developing countries — to play an important role in the debates.

The fundamental issue is expected to be defining how much ocean a country can claim off its shore to protect seabed and fishing resources.

Three major groups will be active in supporting their views:

—The major maritime powers, including the United States and the Soviet Union, seeking guarantees of freedom of navigation and favoring continuation of the 12-mile off-shore limit now accepted by most countries.

Russia's Zhukov Dies

MOSCOW (UPI) — The Soviet Union announced today the death of Marshal Georgi K. Zhukov, its most famous military commander who turned the Nazi tide at Stalingrad and then led the nation's forces to victory in the Second World War.

Defence ministry officials said Zhukov, who died Tuesday afternoon in a Kremlin hospital at age 77, will be buried Friday. They gave no details but a state funeral would be normal for a man of Zhukov's rank.

Zhukov won stunning victories at the gates of Moscow and captured Berlin but fell from power in the inner chambers of the Kremlin.

Zhukov's death was reported by unofficial Soviet sources Tuesday night. But official confirmation did not come until today when the defence ministry informed foreign military attaches.

He had been hospitalized since December, a short time after making his last known public appearance at the funeral of his 47-year-old second wife who died of cancer.

During Zhukov's stormy career, the military planner climbed to the upper reaches of power in the Soviet Union. but he was denounced as a coward by dictator Josef V. Stalin after his stunning victories.

The late premier Nikita S. Khrushchev rehabilitated Zhukov as defence minister but later for "bonapartism."

Royal Roads—Manna; Sho-

In 1965, the present Kremlin leadership returned Zhukov to favor, but he made few public appearances in recent years.

DR. OLE HANSEN
FAMILY PHYSICIAN
Wishes to announce
the opening of his office at
3490 SAANICH RD.
(Town and Country Shopping Centre)
PHONE 382-1621

Russians Back Up To See Mona Lisa

MOSCOW (AFP) — Soviet visitors to the Pushkin museum to see the Mona Lisa are upsetting the schedule of museum officials by staying in front of the Leonardo da Vinci painting longer than officials had planned. This has cut attendance by two-thirds.

"We knew in advance that we could not do like the Japanese and grant only 10 seconds to each visitor to admire the Mona Lisa, not because our public isn't disciplined but because they need time to understand, to penetrate the painting," a museum director said Tuesday.

"After all we can hardly use the knout (whip) to make them go faster."

She said only 4,000 persons instead of 12,000 are seeing the painting daily.

Visitors often have to wait more than five hours to enter the room where the Mona Lisa is on display.

As soon as they enter the room, most viewers begin to look through binoculars at the painting, which is displayed on red velvet behind a glass screen at the far end of the room.

The line of viewers in the street runs around three sides of the museum and then along another street.

Museum officials said only a few professors and officials from other museums are admitted privately without having to stand in line.

U.S. SUPPLIES CANADIAN SYMBOL

TORONTO (CP) — One of Canada's most historic companies had to go to the United States to obtain three beavers, Canada's national animal, to present to the new Metropolitan Toronto zoo.

The Hudson's Bay Co. Ltd. paid $200 each for the black beavers, born and raised on a ranch near Salt Lake City, Utah.

Bill Carrick, a zoo official, said Monday that black beavers are rare but might have been obtained in Canada "if we had wanted to wait long enough."

the best part of SUMMER
save it...and savour it.
It's time right now, to start thinking about home preserving, because it's just about time for the first shipments of fresh B.C. tree fruits to arrive on your grocer's shelves.
And right now it's time to send for your B.C. home preserving booklet. It's packed with full instructions and information on home canning and freezing B.C. tree fruits for jams, pickles, pie fillings and desserts. But hurry, so you'll be ready to preserve the best part of this summer for next winter!
For your copy of "Sunshine Meals the whole year round" just send 25¢ in coin with your name and address to: "Sunshine Meals, B.C. Tree Fruits Limited, Dept. 'N', Kelowna, B.C. V1Y 7N6
B.C.

Frances
ELFORD

a capable woman for a responsible job!
YOUR LIBERAL CANDIDATE
IN VICTORIA-OAK BAY
Riding Includes All Victoria City, All of Oak Bay and Saanich North to Cedar Hill X Rd.
Campaign Headquarters, 210 Menzies St., Corner of Simcoe, call 388-9134 for information.
Inserted by Victoria Liberal Association

MOST WANTED FEATURES... Get 'em all with Admiral
26" COLOR
Contemporary CONSOLETTE
• SOLID STATE efficiency
• ONE-TOUCH COLOR TUNING
• BLACK-MATRIX PICTURE TUBE
now $649.95 WITH APPROVED TRADE-IN
it's priced to please!

Admiral new 1974 COLOR TV
NOW with the STRONGEST CONSUMER'S 5 POINT Protection Package
1 A quality product—the best kind of protection we can give you.
2 One-year free parts and labour on all 1974 color sets.
3 Five-year picture tube protection plan
4 Free service loaners for color TV's from Participating Admiral Mastercare Centres.
5 Coast-to-coast toll-free hot line.
Solid State efficiency—new SS770 chassis—an ingenious electronic design using the dependability of transistors and solid state devices with the proven performance of vacuum tubes. Bring the family along to-night and try this set...there's no obligation.
CONVENIENT TERMS AVAILABLE
NO MONTHLY PAYMENTS TILL SEPT.

GET READY FOR SUMMER
JUNE SPECIAL
40% OFF
The cost of attending your first meeting
WEIGHT WATCHERS*
Wherever you are there's a Weight Watchers class near you
Over 85 classes per week in B.C. . . . For one nearest you—
CALL ZENITH 2107 (Toll Free)
* The first night's cost will be $4.00 for the combined registration and first night's fee instead of $7.00.
FREE
COOKING DEMONSTRATION
(Public Welcome)
Thursday, June 20th
7:30 p.m.
NORWAY HOUSE
1110 Hillside Avenue
* Weight Watchers International Inc. 1974 owner of registered trademarks. Weight Watchers of British Columbia Ltd. registered user. All rights reserved.

CARLOAD PURCHASE
Colonial Hi-Back Sofa and Arm Chair
Florals, Tweeds, Nylon, Herculon with arm caps.
$368 With Approved Trade-In

2 CARLOADS OF SLEEPERS
Comfortable Sofa by Day — Full Size Bed by Night
Big selection and choice of fabrics, colors, styles
By B. P. JOHN Regular Bed Size $258
By B. P. JOHN Full Queen Size Bed $309
SPECIAL OFFER TRADE-IN
Your Old Living Room Complete
SEE NEW LIVING ROOMS ON DISPLAY

VIC
THE TRADERS
715 FINLAYSON ST. (Top of the Town) PHONE 388-6264
OPEN MON.-FRI. TILL 9 P.M.; SAT. TILL 6 P.M.

TONI

MONEY SAVERS

POULTRY SALE

HOME GROWN • B.C. QUALITY

• B.C. GROWN, FRESH, WHOLE

FRYING CHICKEN • NEVER FROZEN GR. A lb. 65c

• B.C. GROWN, FRESH, CUT UP

FRYING CHICKEN • NEVER FROZEN • TRAY PACK lb. 79c

• B.C. GROWN, FRESH

FRYING CHICKEN HALVES • NEVER FROZEN • DELICIOUS BARBECUED lb. 79c

June is DAIRY MONTH

COTTAGE CHEESE FOREMOST or PALM (16-oz. Tub) 49c

CANADA GRADE A **LARGE EGGS** 89c DOZEN

MARGARINE BETTER BUY 1-lb. Pkg. 2 PKGS. 79c

FRYING CHICKEN LIVER 1-lb. Mono Cup 69c

APPLE JUICE 59c
MALKIN'S 48-oz. Tin

BATHROOM TISSUE CASHMERE 69c
4-ROLL PKG.

FLAKED WHITE TUNA 59c
OCEAN MAID 6-oz. Tin

BARTLETT PEARS 3 tins $1
MALKIN'S Choice 14-oz. Tin

INSTANT COFFEE — MAXWELL HOUSE. 10-oz. Jar		2.19
APPLE SAUCE — MALKIN'S, Fancy. 14-oz. Tin	2 TINS	49c
Whole Kernel Corn — MALKINS, Fancy. 12-oz. Tin	2 TINS	59c
French CUT BEANS — FRASER VALE, Frozen. 10-oz. Pkg.	4 PKGS.	1.00
McCormick's BISCUITS — Sweet Coconut Ruffles. 11-oz. Pkg.		65c
TOMATO SAUCE — HUNT'S. 7½-oz. Tin	2 TINS	33c
DOG CHOW — PURINA, 5-lb. Bag		1.59
FLOUR — DUTCH OVEN. 20-lb. Bag		2.19
BEANS with PORK — LIBBY'S Deep Browned 19-oz Tin	2 TINS	89c
CORN OIL — ST. LAWRENCE. 25-oz. Tin		1.19
Turbot FISH & CHIPS — FRASER VALE, Frozen. 10-oz. Pkg.		39c
MIXED NUTS — With Peanuts — Johnson's. 13-oz. Pkg.		99c
TOOTHPASTE — Close-Up Red, 100 ml.		99c
WAX PAPER REFILLS — CUTRITE. 100' Roll		39c

• PRODUCE •

Mouthwatering – California
WATERMELON
WHOLE lb. 10c SLICED lb. 12c

SUNKIST ORANGES FANCY 88's 6 lbs. 99c

LOCAL GROWN CANADA GRADE No. 1 **GREENHOUSE TOMATOES** lb. 55c

CANADA GRADE No. 1 **COOKING ONIONS** 4 lbs. 49c

PRICES EFFECTIVE WED., JUNE 19
TO SAT., JUNE 22
We Reserve the Right to Limit Quantities

SHOP-EASY FOODS

BEFORE THE JUDGE

A "violent and unjustified" attack on a police officer earned Peter Lee Smith 45 days in jail on Tuesday.

Smith, 21, of 987 Balmoral, was charged with assaulting Victoria police Constable Walt Sargert while the officer was trying to arrest him on a drunk charge.

Provincial court was told Sagert was struck several times on the face and given a bloody nose.

Judge William Ostler called the assault "violent" and "unjustified."

He sentenced Smith to 15 days concurrent for consuming beer in a public place.

★ ★ ★

A $1,000 surety bail was set for Curtis Brian Allred, 18, of no fixed address, charged by Saanich police with robbery with violence.

Allred and two juveniles were charged after a taxi driver reported he had been hit over the head and robbed of about $60 cash and his cab. The attack occurred late in the evening, June 11 in the 4100-block Prospect Lake Road.

★ ★ ★

Seventeen-year-old Peter Gerardus Ackermans, 2883 MacIntyre received a $250 fine after pleading guilty to shoplifting a $13.95 jacket from Woolco Saturday night.

★ ★ ★

Convictions for impaired driving drew a jail term and fines — and no two sentences the same.

Charles Alexander Semple, 44, of 1008 Falkland, received the jail term — 20 days — after pleading guilty to impaired driving in Oak Bay Tuesday.

Judge William Ostler also sentenced him to 20 days concurrent for refusing to take a breathalyzer test.

Traffic Court Judge Fred Green set a $400 fine and five month driving ban for John Stewart Hawke, 46, of 2024 Stanley.

He moderated his punishment for Peter Okopski, 29, a serviceman, who came away with a $375 fine and two-month driving ban.

And he moderated it further for Thomas Joseph Sullivan, 19, of No. 120-1243 Bay, whose fine for impaired driving in Saanich Monday was set at $350 with a one-month driving ban.

★ ★ ★

On Monday Allan John Watson, 51, was fined $250 by Judge Edmond St. Jorre for impaired driving, and another $50 for failing to remain at the scene of an accident in the 1400-block Government Street June 14.

Josephine Betty Jane Davis, 40, of 464 Lampson, was fined $300 for impaired driving by Judge F. S. Green; and de Jorre fined David Smith Gibb, 51, of 126 Sims Avenue, $350 for the same offence.

Lottery Suggested To Fund Housing

TORONTO (CP) — The federal government should run a national housing lottery to raise funds to provide lowest loans to needy Canadian families for down-payments on homes, a Toronto election meeting was told Tuesday.

Ron Collister, Progressive Conservative candidate in the Toronto riding of York-Scarborough, told about 300 persons that the Quebec Olympic lottery is such a success that the federal government might apply the idea to help solve Canada's housing shortage.

Collister said the idea for the lottery, which he suggested could be named Homes for People, resulted from recent discussions with voters living in apartments who had virtually given up the idea of owning a home.

DEEPSEA SHIPS IN PORT

(All cargoes are forest products unless otherwise stated. Place names are destinations, not ports of registry.)

Victoria — Red Sea, loading grain for China; Apollon.

Royal Roads — Manna; Shohuku Maru, Japan.

Esquimalt — Sealand Finance, bulk carrier in for refit.

Yarrows — Theta, Canadian fisheries vessel.

Port Alberni — Vishva Seva, India.

Crofton —Belnor.

Gold River —Bella Coola.

Parents Anxious For Regular Classes

The possibility of including Francophone children of defence department personnel in Greater Victoria School District will be discussed at a special school board meeting tonight at 8.

The 35 children now attend a totally-French language school on the armed forces base, set up last September by the defence department after failure to reach agreement with Sooke school board over the children.

Parents are anxious to have the children back in a regular school system.

A special board committee meeting is scheduled for Thursday at 8 p.m. at Lansdowne junior secondary school library. All people interested in alternative schools in the city are invited to attend and discuss the board's policy.

Zellers ★★★★★★★

BUY OF THE WEEK

SALE SAVINGS ! $88

Sleeps 4 Adults
"ROOM MASTER" TENT
by "Woods"

Credit Terms Available
* Approx. 9' x 12' size
* Strong outside metal frame
* Heavy duty, water-repellent duck
* Two large windows with storm flaps
* Sewn-in floor
* Sleeps four comfortably
* Green and yellow colour

Double "HIBACHI" BAR-B-Q
Cooks all your favourite Bar-B-Q treats on double grills. They're fully adjustable in height so you can cook to perfection ! Double air vents keep charcoal glowing brightly. Easy to carry ! Perfect for beach, backyard or cottage. Black only.

SALE SAVINGS ! 5.44

Sleeps Four ! "Woods"
TOURIST TENT
* Easy to install with outside frame !
* Extra big 6' canopy
* Sleeps four with room to spare
* Storm flaps on large windows
* Zippered Dutch Door
* Sewn-in floor
* Green and yellow colour
* Size approx. 9' x 9'

BONANZA SAVINGS ! $47

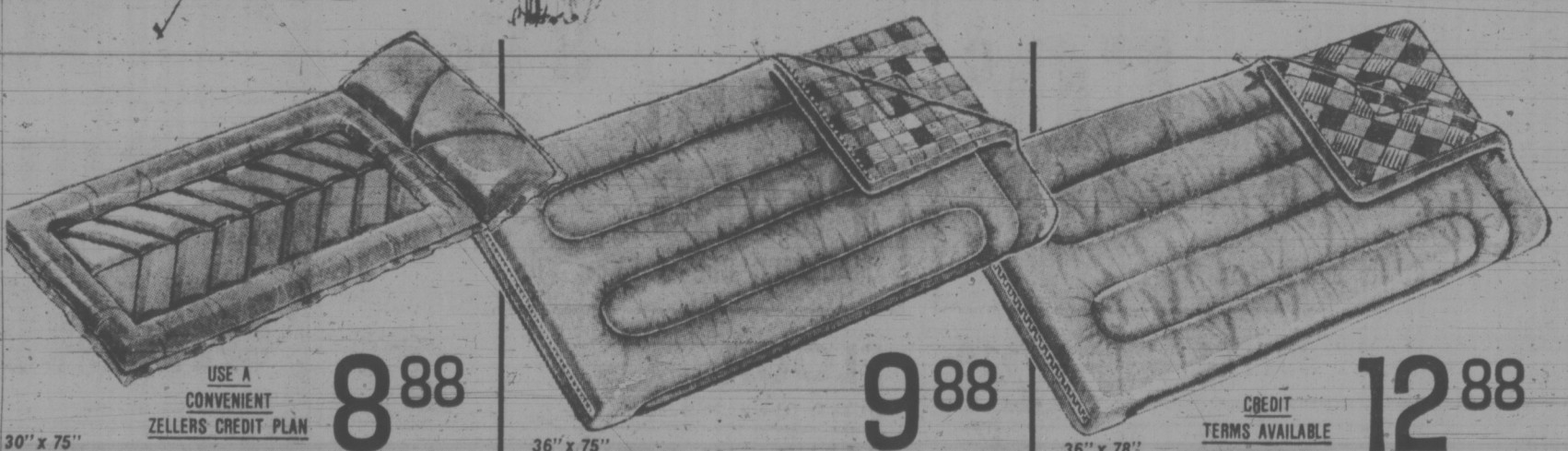

USE A CONVENIENT ZELLERS CREDIT PLAN 8.88
30" x 75"
"CHEVRON" AIR MATTRESS
Ideal as a sleeping mattress ! . . . great for water fun ! Two-ply rubberized canvas construction with exclusive fishbone design ; attached pillow. Two-tone red and blue.

9.88
36" x 75"
SLEEPING BAG
Weather-resistant blue cotton shell with thick wool fill for warmth and blue check flannel lining. All-round rust-proof zip. Cut size : 36" x 75". Finished size app. 34" x 70".

CREDIT TERMS AVAILABLE 12.88
36" x 78"
SLEEPING BAG
Now at Sale Savings ! Green poplin shell with thick polyester fill for warmth and comfort. green flannel lining. Cut size 36" x 78". Finished size app. 34" x 75".

20-PIECE SET 3.33
Unbreakable
PICNIC SETS
Summer special includes four each soup bowl, plates, cups, saucers and tumblers. Unbreakable dishwasher safe plastic !

Anglo
Tourist Tent
Easy to Assemble
Size Approx. 9x9
39.88

COLOURFUL, DURABLE ALUMINUM COOKWARE
YOUR CHOICE 3.33 EA.
Choose: 3-pce. saucepan set. 2½-qt. (U.S.) whistling kettle. Avocado or poppy percolator or 10" "Teflon" fry pan. Avocado, gold or poppy.

BUY NOW – CHARGE IT!
OPEN DAILY 9:30 - 9:30

Hillside Shopping Centre

Red Carpet Service Since 1919
Williams Quality Meats
Two Phones 384-0525 384-0526
Grade A Beef Local Lamb and Veal
795 FORT ST.
THURSDAY, FRIDAY, SATURDAY
BARBECUE TIME
GRADE 'A' STEER BEEF
Lean Grade 'A' CHUCK STEAKS 1.09 lb.
90% Lean GROUND CHUCK 1.09 lb.
Boneless CROSS RIB ROAST 1.49 lb.
Standard Cut CROSS RIB ROAST 1.35 lb.
Hot Stuffed BARBECUED CORNISH 1.49 ea.
Breaded PORK CUTLETS 6 for 1.00
Our Own EGG & POTATO SALAD 59¢ lb. pkt.
Hot MEAT PIES and Delicious SAUSAGE ROLLS
From Our New Cheese Dept.
CANADIAN MARBLE CHEESE 1.29 lb.
Grade 'A' FREEZER BEEF Grade 'A'
Sides, Hinds, Fronts & Full Barons
Subject to stock because of the Packinghouse Strike.
Please telephone for prices.

Daisy Air Carries Trudeau Taunt

NORTH BAY, Ont. (CP) — Daisy Air lumbers off the runway like an angry cow but drops from the skies as lightly as a flower petal.

The plane is a 1974 version of David Lewis's Bum Aid, the famed New Democratic Party campaign craft of the 1972 federal election.

Bum Air, named for Lewis's campaign against "corporate welfare bums," was something of legend among journalists following the NDP leader in 1972.

Daisy Air, whose name is taken from a taunt flung at Lewis by Prime Minister Trudeau, got off to a sedate but promising start Monday.

The campaign aircraft, a Convair 440 chartered from Great Lakes Airlines, is bigger and faster than the Eastern Provincial Airways Dart-Herald used by the NDP in 1972.

But with a cruising speed of 250 miles an hour, it is hardly in a class with the DC-9 jets chartered by the Liberals and Progressive Conservatives.

Lewis, who had been travelling on commercial planes earlier in the campaign, boarded Daisy Air for the first time in Toronto Monday, accompanied by his wife Sophie, a retinue of aides and journalists and an RCMP security officer.

A yellow and white daisy was painted on the nose of the aircraft.

The daisy is fast becoming the emblem of the NDP leader's campaign. It refers to Trudeau's label "David the Daisy" attached to Lewis the day before the minority Liberal government was defeated May 7.

The aircraft soared off the runway to a round of applause Monday at Toronto International Airport and was on its way for the remaining days of the NDP election campaign.

The only eventful happening of the first day aboard Daisy Air was a surprise champagne toast to stewardess Janet Glaab of Sarnia, Ont., who celebrated her 22nd birthday Monday.

But there may be more in store before the July 8 election.

Canadian Press photographer Doug Ball of Montreal, one of the press party aboard, remembers the camaraderie aboard Bum Air. And he recalls a heart-stopping descent through fog to an airport at Nanaimo.

He also remembers almost whisking the top of the Rockies as Bum Air labored over the towering mountain range.

"I have driven by car through the Rockies," he said. "But the flight on Bum Air was the closest I've ever been to them."

There's much to look forward to yet on Daisy Air.

Six Charged In Hash Grab

VANCOUVER (CP) — Police charged six persons after 13 pounds of hashish was seized and a $20,000 sailboat confiscated.

Charged with importing hashish into Canada are Richard Bruce Donaldson, 26, his wife, Frances Jane, 27, and his brother, Gregory, 22, all of Vancouver.

The trio are also charged jointly with Isabelle Gordon, 25, of Vancouver and John Arlington Secord, 24, and James Wesley Melville Watson, 25, both of Surrey, with possessing hashish for the purpose of trafficking.

SERVING VANCOUVER ISLAND

Sands

WE CARE
Dedicated to Service
Sensible Prices

SANDS FUNERAL CHAPELS

Your six community Chapels. Independent, Family Owned and Controlled. Sands since 1912.

A DIVISION OF SANDS

IFC INTERNATIONAL FLIGHT CARE

Specializing in shipping to or from anywhere. Call collect.

REMOVAL AND MEMORIAL SERVICE
Covering Vancouver Island
Call Collect

A DIVISION OF SANDS

VICTORIA, 388-5158
SIDNEY, 656-2932
COLWOOD, 478-3821
DUNCAN, 746-3212
NANAIMO, 753-3033
LADYSMITH, 245-2331

AMTICO FLOOR TILE

It's fun . . . It's easy and you save money!

Install Your Own VINYL ASBESTOS FLOOR

Place 'n' Press 32c ea.

Dry Back 22c ea.

3 Patterns

All 12x12 1/16 Gauge

SALE

LIGHTED MEDICINE CABINET

A FINE QUALITY BATHROOM CABINET THAT HANGS FLUSH TO FINISHED WALL WITH 4 SOCKET LIGHTING FIXTURE ON TOP APPROVED FOR 60 WATT BULBS. 24"X19"

$29.95

SURFACE MOUNT NO CUTTING INTO WALLS

ATTRACTIVE MOSAIC CERAMIC TILE

MODERN STYLISH PATTERNS, SIZES AND COLOR TO CHOOSE FROM

1⅛"x1⅛" SQUARES 12" SHEET 89c
1½"x1½" SQUARES 12" SHEET $1.19
3"x3" SQUARES 12" SHEET $1.49

BLACK & DECKER 7¼" CIRCULAR SAW

• Burn out protected motor
• Cutting depth, 90° 2⅜"

26.95

No. 7301

Black & Decker GRASS TRIMMER

• Trims around fences, shrubs, driveways.
• Double insulated for safety.
• Full circle blade guard.
• Snap-on blade can be quickly sharpened or replaced when dull.
• Weighs only 2 lbs.

No. 8200 Reg. $14.95 12.95

ARROW ALL PURPOSE STAPLE GUN TACKER

Buy this staple gun and get a handy staple remover and multi-purpose attachment FREE!

NOW ONLY $12.99

20" 2-Speed FAN

A must for your hot days in your home, office, apartment, business or motel. Reg. 24.95.

19.95

CHECK THESE LOW PRICES

4-INCH ALUMINUM DRYER VENT $1.49

LIGHT BULBS 40 - 60 - 100 — 4 for 1.00

40 Imperial WATER HEATER Double Element 96.95

WHITE WOOD TOILET SEAT 4.29

Pull Chain LAMP HOLDER 99¢

DAP RELY-ON CAULKING COMPOUND 3 FOR 99c

PORTABLE BAR-B-Qs

Reg. 3.49. 13"x12". Perfect for camping, picnics, boat or back yard

2.49

Small Appliance CLOSE-OUT SALE

HURRY! While our stock lasts, we'll offer all our PHILIPS APPLIANCES AT FANTASTIC SAVINGS!

ALL AT 20% OFF REG. PRICES

STORE HOURS:
Mon. to Thurs. 8:30 to 5:30
Friday Night 'til 9:00
Saturday 9:00 to 5:00
Prices Effective through Monday
We Reserve the Right to Limit Quantities

thunderbird

USE YOUR CHARGEX

CHARGEX

2929 DOUGLAS 386-2921

people

Nixon's Bed Hurt Martha

NEW YORK — **Martha Mitchell** said Tuesday that she first incurred the everlasting wrath of the Nixon administration when she walked away from a partying group at Camp David and fell asleep on the president's bed.

The wife of former attorney general **John Mitchell** said a small, "intimate group" had gathered at the presidential retreat in Maryland for the weekend and was watching a movie that had been shipped in for the occasion.

"I hated it," Mrs. Mitchell explained. "I'd read the book and the movie was so depressing." So, she said, she got up quietly, walked down a hallway, "curled up on the president's bed, read the TV Guide two or three times and fell asleep."

"It sounds bad, but it wasn't," she added quickly. "But that was the beginning of the black list for Martha Mitchell."

MARTHA
. . . blacklisted

MOSCOW — Culture Minister **Yekaterina Furtseva,** reprimanded by Soviet authorities for building a lavish country home outside Moscow, lost her seat in the Supreme Soviet today.

Pravda, the Communist Party newspaper, published today a complete list of the unopposed slate of 1,517 candidates elected Sunday to the Supreme Soviet, a parliament that automatically approves directives of the Kremlin leadership and her name was absent.

FROBISHER BAY, N.W.T. — A monument was dedicated here Tuesday to **Sir Martin Frobisher,** the English explorer who discovered this Baffin Island community in the 1570s.

The monument consists of a 3½-foot-high grey boulder that was found in Frobisher Bay. A plaque with Sir Martin's name and history is set in the rock, which sits on a square cement base.

MANCHESTER, England — **John Graham,** 18, pleaded guilty to raping **Princess Anne's** private secretary, **Penelope Jan Walters,** while "high" on LSD. Sentencing was postponed.

The court was told Miss Walters was raped at knifepoint in her apartment in London's Chelsea district when she returned from her office at Buckinham Palace.

She found two men ransacking her apartment. One ran out, but Graham remained.

"It's a pity you have come," Graham told Miss Walters.

GELA, Italy — Fistfights broke out inside a church Tuesday when two couples tried to beat each other to the altar in an effort to get married first.

Through an oversight, two weddings had been scheduled at the same time. First the couples argued, and then the scuffle ensued when neither would yield.

Police finally arrived and calmed the fray, letting **Angelo Virbani** and **Rosa Caci** exchange their vows just a few moments ahead of **Salvatore Ianni** and **Annamari Martorana.**

MADRID — A prosecutor demanded a prison term of 35 centuries and 48 years Tuesday for **Cirilo Vilda Lagarto,** charged with selling apartments in non-existent buildings.

Vildas' lawyers told the court their client would reimburse the 4,358 plaintiffs.

The prosecutor's demand for punishment was arrived at by multiplying a comparatively mild sentence by the number of plaintiffs. In any case, the law sets 30 years as the maximum that a person can serve in jail.

SHOW BAGS KING

ABBOTSFORD (CP) — King Hussein of Jordan has accepted an invitation to attend the Abbotsford International Air Show in August, says Phil Ashton, president of the International Air Show Society.

Ashton said Tuesday King Hussein agreed to speak at the society's annual banquet Aug. 8 in Vancouver.

The king, who is an experienced pilot, has been invited to participate in the show but Ashton didn't know whether he would.

ENTERTAINMENT GUIDE

FOLLOW THIS VICTORIA

BUTCHART GARDENS — 30 acres of incredible beauty . . . actually 6 different gardens . . . Romantically illuminated every evening after dark . . . Restaurant . . . Entertainment . . . Ross Fountains . . Show Greenhouse . . . Begonia Bower . . . Seed and Gift Shop . . . Gardens open every day 9 a.m. to 11 p.m. . . . Bring lots of colour film.

BUTCHART GARDENS ROMANTIC NIGHT LIGHTING—As darkness takes over, a thousand hidden lights combine with the moon and stars, the hills, trees and shrubs, lakes, lily ponds and fountains, to create a fairyland, softly scented by the flowers — a spectacle so unusual, so grand, it's indescribable! Featuring the Sunken Garden and the spectacular ROSS FOUNTAINS in their majestic BALLET TO THE STARS.

BUTCHART GARDENS — EVER CHANGING, ALWAYS LOVELY — Skilled planning, constant replanting, dedicated gardeners pooling their ideas and knowledge, keeps them that way.

BUTCHART GARDENS FLORAL RESTAURANT — Open every day 11 a.m. to 7:30 p.m., serving delicious lunches, afternoon teas and delightful buffet suppers in the evening. Continuous Snack and Coffee Bar Service.

BUTCHART GARDENS ENTERTAINMENT — Adding a touch of hilarity in a musical way the "Butchart Gardeners" will entertain you Mon.-Fri. inclusive, in the afternoon and evening, 1:30-3:30 p.m. and 7-9 p.m. On Saturday and Sunday afternoon, 1-3 p.m., a group of zany but very talented musicians, the "Butchart Buskers" with John Dunbar, will provide the fun. At twilight, every evening, a color film will be shown.

BUTCHART GARDENS—LOVELY! LOVELY! LOVELY!

THE OLD FORGE—Dancing six nights a week to the fabulous sounds of the Brothers Forbes in one of Canada's largest and most luxurious night clubs. Excellent late evening menu. No tables reserved after 9:00 p.m. Fridays or Saturdays, Strathcona Hotel, 919 Douglas St. 383-7137.

INTRODUCTION TO SAILING CRUISE—With instructor. 3-hour tour from Inner Harbor. Tony Burton Sailing School. 383-4011.

DANGEROUS DAN McGREW—Tonight. 8 o'clock, Bastion Studio, 530 Lower Yates. Tickets $1.50. 382-4112.

CHILDREN'S SUMMER SAILING CLASSES

Learn to sail and race small boats. R.Y.A. day boat courses starting July 1

TONY BURTON SAILING SCHOOL LTD.
Royal Yachting Association Accredited
Inner Harbour, Victoria Phone 383-4011 or 477-6325
"You Can't Afford to Teach Yourself"

— UPSTAIRS —
"THE CRYSTAL BALLROOM"
DANCING 9-2 a.m. Tues. - Fri.; 9-1 a.m. Sat.
In Sophisticated Elegance
Featuring the HENRY FIELDING
DINING 5 P.M.-2 A.M. Tues. through Sat.
— "STARDUST" —
EUROPEAN CABARET
LADIES FREE TUES., WED., THURS.
— DOWNSTAIRS —
"THE MOD WORLD"
DANCING 9-2 a.m. Tues. - Fri.; 9-1 a.m. Sat.
to the sounds of "MOONSHINE"
1037 View Street 385-1031
● A FULL FACILITY CABARET
● WHERE THE NEW AND OLD MEET

Dance to the New Sounds of
Jade
NIGHTLY
The Thatch CABARET
ROYAL OAK INN 4680 ELK LAKE DR.
TEL: (604) 658-5231

SIDNEY DAYS
Commercial Space available at Sandown Race Track June 29, 30, July 1.
Phone 656-4724

GREAT WRESTLING SHOW

GREAT DARA SINGH
World famous Heavyweight Champ
FEATURING WORLD FAMOUS WRESTLERS
● Dangerous Danny Lynch —United Nations Champion
● Pat Roach —The Giant of Birmingham, Eng.
● Johnny Kowalsaky —Champion of Poland
● "Brute" of Canada
● Majid Ackra —Star of Pakistan
Monday July 1, 8 p.m.
MEMORIAL ARENA
Reserved seats available at Arena Box Office — $10 and $8.00
Rush Seats $6.00
For information call 384-1522

The Sequel to "The Immigrants"
"THE NEW LAND"
". . . one of the most impressive films of this year, and any year, a towering work with few parallels in the whole archives of the movies." Charles Chaplin, Los Angeles Times.
MAX VON SYDHOW — LIV ULLMANN
FILMED IN TECHNICOLOUR — GENERAL ENT.
Evenings Only 6:45 and 9:20 — Closed Sunday
OAK BAY 2184 OAK BAY AVE. 598-2213
Adults 1.75 — Students 1.50 — Gold. Age 1.00 — Children .75
WED. TIMES— JUNE 19 THURS. COL. — JUNE 20

FUN FOR ALL THE FAMILY!
SHRINE CIRCUS
"A SPANGLELAND FANTASY" Produced by HUBERT CASTLE
2 Shows Daily — 4 and 8 P.M.
• MEMORIAL ARENA •
THURSDAY AND FRIDAY ONLY
Reserve Seat Tickets at Arena Box Office

KINSMEN SIDNEY DAYS PRESENTS
FERLIN HUSKY
Featuring
★ MISS BETTE GRAHAM
★ NORM WATSON
★ GRAND SLAM
SOUND BY SOUND SOURCE
SUNDAY, JUNE 30th, 8 p.m.
SANDOWN RACE TRACK
TICKETS $3.50 ADVANCE $4.00 DOOR
AVAILABLE AT
● Scorpian Men's Wear ● Miss Frith
● The Corral Shop ● Colwood Pharmacy
● Fredrick's Shoes ● Queens Payless

NOT NOW, DARLING
"A SUPERB EXAMPLE OF MODERN BRITISH DRAWING . . . ROOM COMEDY . . . LACED WITH SEX!" — TORONTO SUN
9th Smash Week
Mature — Warning Nudity and Suggestive Dialogue — B.C. Dir.
Nightly at 7 and 9 including Sunday.
Feature at 7:15 and 9:15
FOX CINEMA QUADRA AT HILLSIDE • 383-3310

. . . a kinky, outlandish comedy masterpiece . . . more laughs per mad minute . . . Les Wedman, Van. Sun
MEL BROOKS' BLAZING SADDLES
From the people who gave you "The Jazz Singer"
Starring Cleavon Little • Gene Wilder • Slim Pickens
David Huddleston • Mel Brooks • Harvey Korman
MATURE — WARNING — PARENTS: Comedy with some coarse language. B.C. Dir.
Nightly at 7:30 and 9:30
382-5922 • Douglas & Humboldt
TOWNE Cinema In Nootka Court

MOVIE GUIDE
"SAVE THE ORPHEUM" LOTTERY TICKETS ON SALE AT CAPITOL, ROYAL AND CORONET.
10th WEEK
Daily at 1:45, 4:15, 6:45, 9:20. Last complete show 9:05.
Mature Entertainment
ROYAL 805 BROUGHTON—383-9714
Winner of 7 Academy Awards!
Best Picture
Best Director George Roy Hill
Best Story and Screenplay
Best Film Editing
Best Art Direction
Best Costume Design
Best Original Song Score
"THE STING"
"A GUTSY, FUNNY MOVIE THAT TINGLES WITH THE HONEST JUICES OF LIFE!" —Clyde Gilmour, TORONTO STAR
ENDS THURS.
MATURE ENTERTAINMENT
The Apprenticeship of Duddy Kravitz
CORONET 836 YATES ST.—383-6414
"WARNING: Frequent swearing, coarse and suggestive language." —R. W. McDonald, B.C. Director
Weekdays at 7:00 and 9:10 Only
FILMED ON NORTHERN VANCOUVER ISLAND,
CHRISTOPHER GEORGE
JOHNNY CRAWFORD
THE INBREAKER
JOHNNY YESNO
In Color—General Ent.
CAPITOL 805 YATES—384-0811
ENDS THURSDAY
Wed. at 1:20 - 3:20 - 5:20 - 7:20 - 9:25
Thurs. 7:20 - 9:25 Only
Golden Age $1.00 Children 75c
A JOHN BOORMAN FILM
20th Century Fox Presents
SEAN CONNERY
ZARDOZ
Mature Entertainment.
COMPANION FEATURE
"THE HEARTBREAK KID"
TILLICUM Drive-In BURNSIDE AT TILLICUM—382-7181
MATURE ENT.
Gates 8:15
Show at Dusk

Lee Marvin—Gary Grimes
as "THE SPIKES GANG"
also Sean Connery as James Bond
"Diamonds Are Forever"
ODEON 1 780 YATES STREET 383-0513
Mature Entertainment
Doors 6 p.m.
Spikes Gang 6:10, 9:45.
Diamonds 7:45.
ENDS THURSDAY

3 Time Academy Award Nominee
Jack Nicholson in "FIVE EASY PIECES"
also Peter Fonda in "EASY RIDER"
ODEON 2 780 YATES STREET 383-0513
Doors Daily 1:15
Five Easy Pieces 1:30, 4:45, 8:10
Easy Rider 3:10, 6:30, 9:45
Last complete show 8:05

WINNER OF 4 CANADIAN FILM AWARDS
BEST ACTRESS
Geneviève Bujold
in CLAUDE JUTRA'S
KAMOURASKA
HAIDA 808 YATES STREET 382-4278
RESTRICTED
Warning: Some nude sex scenes.
Nightly at 7:05, 9:20.
Sat., Sun., Wed. Matinees at 1:45, 4:20.
ENDS THURSDAY

starring
YUL BRYNNER HENRY FONDA and DIRK BOGARDE in
A Film Produced And Directed By
HENRI VERNEUIL
"THE SERPENT"
Mature Entertainment
Shows Nightly 7:10-9:20
COUNTING HOUSE CINEMA 1 Broad at Broughton 383-3434
ENDS THURSDAY

American Graffiti

GENERAL
COUNTING HOUSE CINEMA 2 Broad at Broughton 383-3434
Nightly at 7:10, 9:20.
HELD OVER 34th WEEK!

$200,000 IN PRIZES:

Save the ORPHEUM LOTTERY
You've got to be in it to win it, so buy all the tickets you can! Tickets available from community service organizations or phone 681-9461 for ticket sales information.
First Prize: $100,000
Second Prize: $25,000
Third Prize: $15,000
6 Prizes of $1,000 each
9 Early Birds Draws of $6,000 each
Please send me . . . . Save the Orpheum Lottery ticket(s) at $2.00 per ticket.
Please send me . . . . . Save the Orpheum Lottery book(s) of 10 tickets at $20.00 per book.
NO TICKETS WILL BE ISSUED UNTIL YOUR REMITTANCE IS RECEIVED.
Do not send cash in the mail. Make money order or cheque payable to Save the Orpheum Lottery.
NAME . . . . . AMOUNT ENCLOSED $ . . . . . .
ADDRESS . . . . . .
CITY . . . . . PHONE . . . . . .
Authorized by the province of British Columbia under licence number 11347
Fill out and return this coupon to: Save the Orpheum Lottery, P.O. Box 11,000, Vancouver V6B 4T2

"YOU'RE KIDDING! 10 LESSONS* — $20?"
"That's Right . . . It's Our 61st Anniversary Special!"

"WHY ARE YOU MAKING THIS UNUSUAL OFFER?"
"It's Arthur Murray's Anniversary Gift to you. We want you to see for yourself how quickly and easily you can learn to become a good dancer. We guarantee you will be dancing after just one lesson."

"YOU'VE GOT TO BE KIDDING! WHAT CAN I LEARN?"
"Any of the popular dances of your choice — Fox Trot, Waltz, Rumba, Swing, Cha-Cha, Tango, Merengue, Samba — even the latest Discotheque dances."

"SUPPOSING I'M NOT SATISFIED?"
"Well, just supposing we give you your money back — all $20. How does that sound to you?"

"Say-y! I Don't Even Know Your Name!" "You're Kidding"

"YOU'RE KIDDING I COULDN'T LEARN ALL OF THOSE!"
"You're right! You couldn't learn all of them. But the average person can learn the basic steps in from 3 to 6 dances in that time—depending on his ability. Mind you . . . you won't look like Arthur or Kathryn Murray, but . . .!"

"YOU'RE KIDDING!"
"Try and see!"

"WHAT DO I HAVE TO DO?"
"Just call now and make an appointment or drop in to see us. Of course, there's no hurry — you could wait 'til next year."

ACT NOW! DANCE TONIGHT!
*10 private ½ hour lessons. It is suggested that lessons be taken an hour at a time. Not available for present students.

Arthur Murray
FRANCHISED DANCE STUDIO
715 YATES
385-1476
"Arthur Murray Teaches Dancing in a Hurry"—
Completely—Yet so Inexpensively!

CALL RIGHT NOW
We guarantee you'll love it. Arthur Murray franchised studios serving Vancouver Island for over 20 years at the same location.

WIZARD OF ID

THE FAMILY CIRCUS

"I'm gonna give this one to Grandma and she won't even have to PAY me for it."

DENNIS THE MENACE

"WELL, IF THAT'S TRUE, HOW COME HE DOES THE GROWING AND I GET ALL THE PAINS?"

GARDENING
hilda beastall

Something for Everyone Aim of Garden Show

Flower shows, to fulfil their educational purpose, must be an inspiration to visitors, the form of inspiration varies according to the life pattern of the visitors.

Apartment balcony and roof gardeners will be on the lookout for flowering plants suited for growing in tubs and planters, as will the patio gardeners.

Rose growers will want to see new varieties; and newcomers will want to assess the varieties which are grown here in the Greater Victoria area.

The annual summer show of Victoria Horticultural Society to be held on Friday and Saturday, June 21 and 22, at First United Church Hall, 932 Balmoral Avenue, should meet a need for practically every type of gardener.

★ ★ ★

And the non gardener should get a bang out of the arrangement and design section. The theme is "Salute to Expo 74", with recycling as the dominant thought.

The food gardener should find at this show the earliest produce of fruits and vegetables from experienced amateurs.

They know how to take advantage of every break in the weather, and how to contrive assists to nature when she fails to co-operate.

House plants in pots, many well suited for spending the summer in balcony or patio tubs or planters, should provide ideas. Ferns are a delight on a north balcony, where tuberous begonias also thrive. Together they provide just the touch of freshness and color needed in a shady spot.

The cactus and succulent section of this summer show has brought out increasingly interesting specimens during the past 15 years.

Many specimens appearing annually on the tables have grown to fine plants as the owners become aware of the plants' requirements. Flowering specimens are shown now each year.

★ ★ ★

The quest for fragrant garden flowers will find impetus in the show classes for Garden Pinks, Lilums, Sweet Peas and Pansies.

Four classes call for blooms and branches of vines, trees and shrubs. Among these are sure to be the elusive fragrance that will appeal to you for inclusion in your garden.

While many classes of flowers must have correct names attached before being considered for judging, exhibitors are "encouraged" to name all exhibits.

When you as a visitor find something of interest to you but with no name, make a point of asking for identification at the show information desk.

Show times are Friday, June 21, two to 10 p.m.; Saturday, June 22, 10 a.m. to eight p.m. Admission is 50 cents.

PEANUTS

BROOM-HILDA

B.C

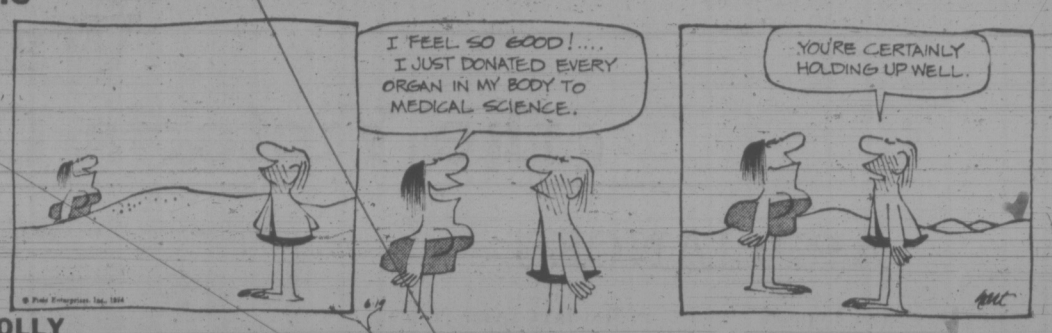

POLLY

APARTMENT 3-G

MISS PEACH

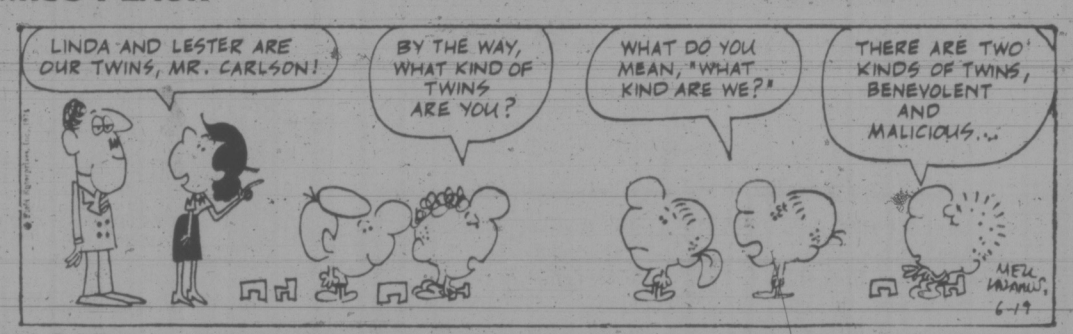

HAGAR

NANCY

MUTT AND JEFF

MARK TRAIL

CRYPTIC CROSSWORD

ANSWER TO TUESDAY'S PUZZLE

ACROSS
1 Clothes-horse
7 Put an
8 End to
9 Era
10 Testament
11 Alkali
12 Former
15 Carapaces
17 New
18 Radio
19 Miser
21 Artesian well

DOWN
1 Conveyances
2 Hit
3 Sanest
4 Operators
5 Sedge
6 Potter's wheel
7 Prank
10 Telephone
13 Manor
14 Scampi
16 Rider
20 Sin

CLUES

ACROSS
1 Send out of French harbour (6)
4 They provide flashy evidence of friction (6)
9 Request to the waiter for dessert, all neat and tidy! (5-3,5)
10 Rushing stream split the hill first (7)
11 Describing the examination candidate in ill-humour? (5)
12 Operate on a joint (5)
14 A criminal staff that's bent (5)
18 Play-fellow (5)
19 Sounds like a private bitterness that's harboured (7)
21 The time it takes for ill-feeling to be removed (13)
22 One in a group of politicians showing equality of status (6)
23 Service for a light meal (3-3)

DOWN
1 Famine — only five hundred found on the planet (6)
2 This will prevent the sheets from getting awry (5-8)
3 The steward will produce a piece of free verse (5)
5 A conspirator who follows the flight of the plane (7)
6 Goes to the dogs? (5,2,6)
7 Street beams will reveal lost children (6)
8 Intimations of strikes round the north (5)
13 Virginia train differing from the usual type! (7)
15 He's rash enough to have crazy headgear (6)
16 In a position to defend oneself from a bad dream (5)
17 Passionate study in painting (6)
20 As part of a vacation I cherish the recess (5)

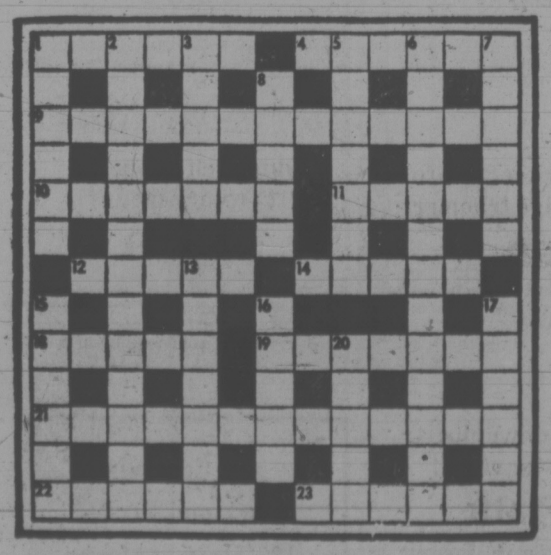

SOLUTIONS THURSDAY

The Bridge Expert

By FRED KARPIN

On the subject of Mr. and Mrs. Average Player, their transition from non-expert to expert can perhaps be visualized from today's deal.

The hand came up a few years ago during the national championship. It arose in a "side game," in which experts often compete against less-skilled players. An expert, sitting South, arrived at a four-spade contract. Twice during the play he had thrown his left-hand opponent into the lead, and forced him to lead a suit which gave declarer a trick which he might not have made on his own power.

At the conclusion of play, the West defender remarked, philosophically: "I think my bridge is improving. At least I'm beginning to learn what is being done to me." Here is the deal.

East-West vulnerable. North deals.

NORTH
♠ 9 7 5 4 2
♡ K 4
◇ A 6 5
♣ A 4 2

WEST
♠ K J 8
♡ J 10 9 3
◇ Q 9 3
♣ Q 7 6

EAST
♠ -
♡ Q 8 7 6 2
◇ 8 7 4 2
♣ 9 8 5 3

SOUTH
♠ A Q 10 6 3
♡ A 5
◇ K J 10
♣ K J 10

The bidding:

North	East	South	West
Pass	Pass	1 ♠	Pass
3 ♠	Pass	4 ♠	Pass
Pass	Pass		

Opening lead: Jack of ♡.

West's opening heart lead was captured by South's ace, after which a heart was led to dummy's king. Next came the nine of trumps, East discarding a heart. South played his three of spades, allowing West to take the trick with the jack.

If West now returned a spade, he would lose his king. If he returned a heart instead, declarer would ruff this lead in dummy while discarding a potentially-losing club or diamond from his own hand. So West, hoping that his partner held some strength in diamonds, chose to play back the diamond three.

South won this trick with his ten, after which he cashed the trump ace, leaving West with the high singleton king. The ace and king of diamonds were now played, eliminating diamonds from both the North and South hands (hearts had been eliminated earlier).

Now a trump was led, putting West into the lead with his king. If West returned a heart, declarer would ruff this lead in dummy, while discarding the club 10 from his own hand.

So West had no option but to play back a club, thus giving declarer a "free finesse," and enabling him to make three club tricks. All the defenders made were West's two trump tricks — and there wasn't a thing West could have done about improving his lot. But, as he put it, he gained something — he learned what was being done to him.

FUN WITH FIGURES

By J. A. H. HUNTER

"The change from your quarter, Mom," said Ted, putting a dime and two pennies on the table. "I only got this orange and a cupcake."

Mary smiled. "You didn't spend much, but I see the prices are the same as yesterday. I paid 10 times that for 16 cupcakes and three oranges like that."

What were the prices?

Thanks for an idea to Ted Byers, Port Hope, Ontario.

(Answer tomorrow)

Yesterday's answer: Joe 11 years old (grandfather 73).

Oakland Paper Raises Price

OAKLAND, Calif. (UPI) — The Oakland Tribune Monday raised the price of its daily editions from 15 to 25 cents and its Sunday paper from 35 to 50 cents.

EATON'S
Store Information 382-7141

Bargain Bonanza

Warehouse Store on Location at the Victoria Curling Rink, 1952 Quadra St.

APPLIANCES

Buy McClary 2-speed automatic washer

308.88

And save! Exclusive spiralator action gives maximum cleaning with minimum clothes wear! With lint collecter, pressure-fill plus much more. White.

McClary frost-free big 15 cu. ft. capacity

Harvest Gold 358.88

Family-size refrigerator features full 143 lbs. frozen food capacity. No more messy defroting either! Plus automatic buter conditioner, twin porcelain crispers.

McClary 500 dryer everything you need!

188.88

3 drying cycles include auto-dry, regular permanent press and special care for every kind of fabric! With 4 heat temps, door lint screen, air freshness lamp.

McClary frost-free 108 lbs. freezer-size

338.88

Big value here! Get full 13.2 cu ft. capacity with 2 easy-clean porcelain crispers. Two 10-position shelves. White. Also Harvest gold. **348.88**

McClary 100 dryer good economy buy!

164.88

Set programmed drying with easy number scale. 2 heat temperatures for regular and delicate fabrics. Indoor lint screen is easy to clean. Here in white only.

McClary refrigerator has automatic defrost!

328.88

Auto-defrost is a big bonus time/work saver! 13.1 cu. ft. with 108-lb. capacity freezer. Two 10-position shelves. 2 porcelain crispers. Harvest gold only.

McClary 14 cu. ft. refrigerator special

238.88

You get 66-lb. capacity frozen food storage — important to keep food costs down; 2 adjustable 10-position shelves, dairy bar door, easy-clean porcelain crispers.

McClary electric range cooks by itself!

White 208.88

Just set timer and go! 30" oven has automatic timer, auto preheat and variable broil control. Plus timed outlet, easy-clean plug-out elements, large utility drawer.

Check out other big appliance values! Famous names. Budget-buys. All specially priced but limited quantities and colors—shop early!

Get small appliances at special savings! Mostly demos or counter models—asst'd top names, styles. Irons, blenders, percs—plus many more!

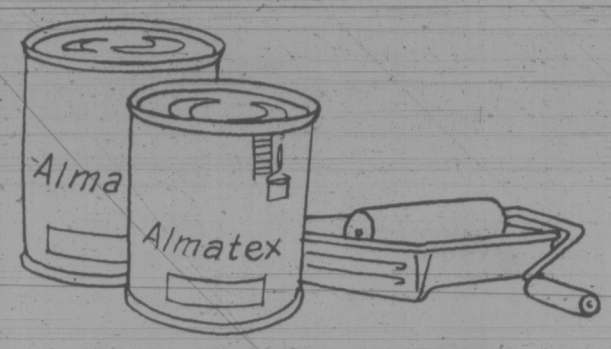

Almatex finishes special values in top quality paints

8.49 Gal.

Interior Latex Satin — Matte finish, dries in approx. 1 hour. Cleans easily with warm, soapy water. White only.

Interior Alkyd Semi-Gloss — Dries to a semi-lustre, good lasting finish on woodwork, kitchen and bathrooms where there's lots of wear. White.

Interior/Exterior Floor Enamel — Plastic finish high-gloss for basement, outside sidewalks or steps. Flagstone grey, French grey, dark green, mermaid green.

Interior / Exterior High Gloss Enamel — Great for your garden furniture, kitchen or bathroom. You can actually 'scrub' dry finish. White and some color choice.

Exterior Oil Base Paint — Spruce up the exterior of your home with weather-resistant, long-lasting paint. Limited choice of colors, plus white.

Exterior Latex Paint — Dries to a matte finish, suiable for masonery and stucco. Cleans up with warm soapy water. Choice of white and some colors.

***Interior Latex and Alkyd Semi-Gloss custom tint colors are available at the store—limited stock only.**

7½" Roller Kits on special

With tray, roller, handle, refill. **Each 99¢**

OFFICE EQUIPMENT

Save on Royal GTA desk-top calculator

169.95

Desk-top electronic features full memory bank, constant and percentage key. Negative key plus fixed or floating decimal. Views 12 large digits.

Home portable Royal Sabre typewriter

99.95

Light portable has 44 keys, total of 88 characters. Full 10" carriage. Magic margins and full tabulator key. White, blue with trimline carrying case.

Royal digital five calculator savings!

59.95

Portable electronic calculator has all the basic with large 8 digit display. Rechargeable nickel cadium batteries. Case and adaptor included.

Limtrex 1200 calculator good buy!

59.95

Here's easy to read, full 12 digit display. With 4 main functions — add, subtract, multiply and divide. Decimal sets to 4 places. AC operating. Buy it now!

Rapidman 800 hand electronic calculator

24.95

Lightweight portable features 8-digit display. Handles 4 main functions — add, subtract, multiply, divide. Buy optional cast, **2.49** or adaptor **4.95**.

Folding office chair priced low for savings!

8.49

Sturdy metal frame features padded vinyl-back and seat for good comfort. Folds easily into convenient small size for storing. Green, blue or red colors.

Royal digital VIII electronic calculator

59.95

Save on this desk-top electronic with 4 main functions plus full floating decimal and constant key. Large 8-digit display. AC operating.

Students' vinylal chair on special now!

16.95

Make his/her, studying easier with proper comfort. Contemporary styled chairs have swivel, height adjusters, back and seat padding in easy-clean vinyl.

Summit SQR 16M electronic calculator

99.95

You get full memory bank, 4 main functions, full floating decimal, built-in decimal set. Plus square root function. Adaptor, case, rechargeable batteries.

Office posture chair made for 8-hr. comfort!

32.49

Contoured to support you where you need it. Chair swivels, adjusts to comfortable height. With rolling casters, padded vinyl in black, beige or green.

KITCHEN WARES

Fast cooking "skiddle" great buy for summer!

3.99

Handy for your quick summer meals! Aluminum skiddle measures full 11½" diameter. Features strong, non-stick Teflon II coating. Here in asst'd colors.

Baribeau salad bowls in rich Canadian wood!

10" size, lightwood 6.99

Finely designed bowls in natural Canadian hardwoods. Polished to high shine.
Also 10" salad bowls in darkwood, **7.99**
6" salt/pepper mills in 2 styles, **6.99**

Japanese style tea-set now very popular!

6-pce. 4.99

With everyone exploring exotic teas here's a Japanese style set to enhance the experience! With 5 cups (no handles), teapot in mottled earthy greens and browns.

Ice crusher special handy for summer!

8.99

No more ice everywhere but in your drink! Swing-a-way wall-mounted style holds large capacity, crushes ice to fine or coarse style. White, gold or avocado.

3 handsome pieces in Philippine monkey pod

Beautiful gifts for your friends or your own entertaining! Each piece is handcarved and given lustrous lacquered finish to protect the rich grains. Choose:

Canape Stand snail-shaped	**2.99**
Serving Set peanut-shaped	**5.99**
Lazy Susan with 6 sections	**9.99**

Save! 20-pce. flatware in stainless steel

boxed 10.99

Use it everyday — your stainless steel keeps shinning new look. No tarnishing. Here: 4-table settings in delicate modern primrose pattern.

11-pce. cooking set aluminum ware special!

49.99

Light Supreme aluminum cooks and cleans quickly. Long lasting. 3 saucepans, 1 large frypan and double broiler, each with own lids. Pick from asst'd colors.

Clearance special on versatile shelf-units!

8.99 to 75.99

Take the right size, style and you can change your whole decor — with plants, books, a sound centre! Decorative metal shelving comes in asst'd sizes, styles, brown tones. Each specially priced!

Wooden Chopping Block, approx. 12x18".	**5.99**
Wooden Steak Beater, now only	**99¢**
Wooden Pestle to crush spices . . . by hand.	**1.99**

Save on Eaton's 16" Viking Turf Glider handmowers!

32.99

Now—when you need it—we've cut the prices on our lightweight Viking mowers to give you a great value! Mower features self-sharpening blades, full 16" wide cut, and adjustable cutting heights for varying grass, weeds . . . And it's easy to handle—your whole family can share the work!

Shag broadloom 'Seconds' on special Clearance values now!

5.99 to 9.99 sq. yd.

Why you get the most for your money! Seconds guarantee you savings—here ranging from budget to good quality broadlooms so you can find the exact one to fit your budget. The slight flaws should not affect the hard wear of nylon shags. Tough, resilient, most stains just wipe clean! (Built for families!) Good colors. Approx. 12' wide.

HARDWARE

Save! Black and Decker finishing sander

14.99

Here's what you need for general purpose sanding jobs! Great for finishing wood, metal or plastics. You get over 25 sq. in. orbital action. Operates 2.2 amps, 400 opm. Check the low price!

Skil lightweight orbital sander

29.99

Renovating? Top quality. Skil is double insulated for extra safety. Works for vertical or overhead use. With 26 x ¾ square inch sanding pad. Operates 4,000 opm. no load speed. 2.5 amps.

Pick up value on 6-pce. jeweller's screwdrivers

2.29

Handy for small repairs, hobbies and light electrical work around the house. 6 different size screwdrivers come in compact carrying case. Get it now!

Black and Decker buy on ½" reversing drill

44.99

Tough 'pro quality' drill gets the job done fast and efficiently. Equipped with double reduction gears for added ower. Operates 4.2 amps; 625 rpm.

Viking chainsaw is No. 1 handyman's special

79.99

Get you home or cottage in shape! Eaton's own Viking electric now at big savings. Easy-handling chainsaw, prunes, trims, cuts trees to 2' diameter.

Viking heavy duty wheelbarrow value

42.99

Large 4.5 cu. ft. size hold big weights. Seamless steel tray resists rust and corrosion. With heavy-duty wooden handles and strong pneumatic tire.

Black and Decker 22" pro shrub and hedge trimmer

34.99

Double edged trimmer features 3600 cutting strokes per minute. With roller bearings, wrap-around handle and fingertip switch in sure-grip rear handle.

Viking self-propelled 22" rotary mower

139.99

Save on easy-operating mower with Briggs and Stratton 3.5 hp., 4 cycle engine. Recoil start; front wheel drive. Wheels have 5-position cuting heights.

Galvanized downpipe homeowners' savings!

10' length 1.69

Save money on galvanized downpipe and instal it yourself for extra value! Any problem — just ask our experienced salesmen ready to help.

You Can Win! Black and Decker 18" Electric Mower

EATON'S

3 big days to save! Shop values Thursday, Friday 9:30 a.m. to 9 p.m. all day Saturday – June 20-22 Curling rink customer parking! Lots of exceptional buys are one-of-a-kind and will go fast!

CKDA 1220
on location
Listen!
On-the-Spot extra Specials!
broadcast on CKDA each day of the sale

CKDA on location Thursday, June 20th and Friday, June 21st from 11 a.m. to 12, 2 to 6 p.m. and 7 to 8 p.m. Saturday, June 22nd from 9 a.m. to 12 and 1 to 4 p.m.—with giveaways, coffee and doughnuts.

Occasional Furniture

Colonial Tables in Choice of 3 Styles
each **29.95**
With light maple arborite finish that resists stains, spills and marking. Choose coffee table 14x48", step table, 14x34" or round end table 34" diameter.

Table Clearance!
Step, end, coffee tables, commodes. Many discontinued. Some slightly damaged. All at special values! 24.95 to 99.95

Save now on Colonial sofa, chair special!
2-pce. **369.95**
You get solid comfort lines from hi-wing back, to semi-detached cushions to thick foam seats. Bright "Colonial" cover.

Velvet sofa, chair an exceptional buy!
2-pce. **609.95**
Elegant taste styled for today! Here's rich patterned velvet with semi-detached cushion, rolled arm styling.

Modern sofa, chair creates stylish decor!
2-pce. **229.95**
A great value! Durable nylon/rayon cover comes in smart rust-colored stripes. 4-seater sofa has serpentine spring base.

Special purchase of sofa, chair suites for biggest values!
179.95 to 609.95
Too many to list! Modern. Colonial, Spanish. Contemporary — great variety of fabrics, styles. Better shop early!

Handsome value on Spanish sofa, chair!
2-pce. **429.98**
Bold. Dramatic. Exciting value! Red, gold/black, gold; or green, gold pattern — with rich walnut turned posts and arms.

Save on sofa, chair built for family wear!
2-pce. **279.95**
Smart tuxedo style features no-sag construction. And you'll save on cleaning with the hard-wearing polypropylene cover!

Budget is beautiful in exciting 2-pce. buy!
Sofa and chair **179.95**
Bold, exciting furniture that can create a whole new decor! Multi-stripes and modern at Eaton's special low price!

Bedroom, Dinettes

3-pce. bedroom suite in fine contemporary
399.95
Quality dovetail construction with rich walnut veneers. Tple. dresser/twin mirrors, chest and 5/0 to 4/6 hdbd.

Spanish elegance in 3-pce. bedroom luxury!
399.95
Glowing oak veneers on triple dresser with mirror, 2-drawer armoire chest and 5/0 to 4/6 hdbd. Hurry! 3 only.

Single dresser priced lower than ever!
44.95
And handsome design blends well in any room! With high tilting mirror, 36x16x30", finished in rich look of walnut.

4-drawer chest — your smart budget buy!
39.95
For such a low price you get solidly built chest 28x16x38" high in good-looking walnut-look finish.

Factory Clearance! New Kitchen dinettes
62.95 to 99.95
You won't find better values anywhere! Many one of a kind, too! Chrome, bronze, easy-care arborite designs. Shop early!

Rich oak 5-pce. dinette from Yugoslavia!
209.95
Handsome refectory table 32x48" — 78" with 2 leaves. Chairs feature rich black vinyl seat and back styling. 2 only!

Easy-care arborite great for family dining!
5-pce. **94.95**
Just wipe it clean—from walnut-style arborite table 30x40-48" to vinyl covered beige chairs. 6 only. And the price is great!

Chrome, arborite dining exciting, easy-vare!
5-pce. **74.95**
A fabulous buy! Gleaming white arborite table 30x40-48" with 4 black and white vinyl chairs, chrome legs.

The look of wood creates rich, intimate dining!
199.75
Solid black frame, arborite with the look of fine oak. Table 35x48"-72". 3 only suites with black pecan vinyl chairs, 3 only in brown — so hurry!

Spanish dining — easy elegance in arborite!
7-pce. **129.95**
Here's "Cadiz oak" that never scratches, stains or loses its shining finish! Table 36x48-60". 6 suites only with red chairs, also 6 only with avocado.

Bronze, walnut arborite brightens your dining
69.95
Really adds to your pleasure for every day dining! Choose from 5 suites with sunny yellow chairs or 10 with avocado or 10 with melon. Easy-care table 30x36"-48" with extra leaf.

Dine "Colonial" but with modern arborite ease!
7-pce. **199.95**
Here's the old charm and beauty of pioneer styling — made for moderns! Great for families! Pine arborite table is 42" dia. with 18" leaf. Chairs have curved back, turned leg styling.

9-pce. luxury dining richly carved Spanish
659.88
Luxury and elegant good taste is yours with this sumptuous Broyhill design. From deep highlighted pecan finish to heavy carvings on chairs and door panels. Table, china deck/base, 5 side chairs and one arm chair — an excellent buy!

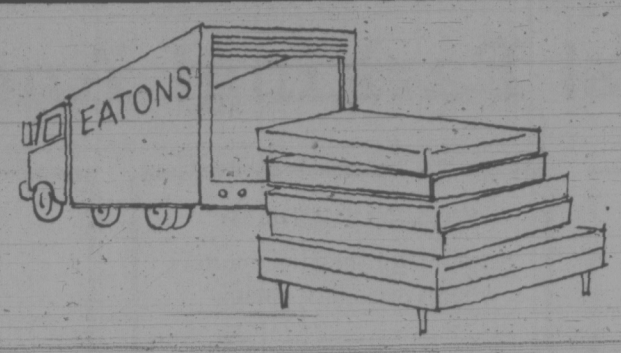

Buy famous Grange comfort right off truck for terrific values!

Imperial posture poise unit
164.95 3/3 size
You know you're getting great comfort when it's Grange. This top quality continental unit guarantees you the best! At great savings! 612 multi-lastic coil mattress with 'Flexilator spring' gives you the total support you need for a fine relaxing sleep. And more comfort is built in with double golden crown sisal, extra thick cotton felt and quilted ¼" foam top. Also 4/6 size **179.95**; 5/0x6/8 size **239.95**

Continental bed unit
99.95 3/3 size
You'll sleep soundly on this value! 540 coil mattress features heavy duty sisal, cotton felt insulation and Flexilator spring for solid comfort. "Edgeguard" wires keep sides from collapsing — gives you even, lasting support. Matching box spring and legs. **Also 4/6 size 119.95**

Grange a good budget buy!
84.95 3/3 size
Direct factory savings make this unit a great economy buy on famous Grange comfort! You get 252 coil Flexilator spring mattress with heavy sisal and cotton, wool insulation. With matching box spring and 6 legs. Also 4/6 size **99.95**.

3-3 Grange children's comfort
Grange unit gives your children the support they need with 252 coil quilt-top mattress and posture box. Legs included. 4/6 size **79.95**.
64.95

One-of-a-kind bedroom choice!
Exceptional savings in a wide price range — while they last! Spanish, modern and old pine colonial stylings.
149.95 to 509.95

Attractive lamps for every decor at special low price!

12.95 each (with shade)
Spanish Modern. Colonial. Great stylings to brighten and accent any decor. Any room! Come choose your favourite from our large variety. But shop early. It's one of our most popular buys and the value is tremendous!

Rockers

Berkline recliners famous-name savings!
89.95
We made special factory purchase to guarantee you top savings! But shop early, 4 only gold, 5 only rust. In handsome leather-look naugahyde plastic.

Cogswell rocker styled for looks and comfort!
59.95
And specially-priced! Hi-back rocker comes in easy-clean plastic and tweed combination. Pepper, green, rust or tangerine colors.

The swivel rocker your whole family enjoys!
49.95
At an easy family price! Hostess rocker features walnut wood arms, hard-wearing tweed in gold, rust or green.

Hi-back swivel rocker solid comfort styling!
64.95
You get solid seat construction with spring base. Durable Herculon olefin "tweed" in bronze, gold, coral.

Colonial patch rocker nice, homey comfort!
74.95
Here's rocker-style Grandma loved from way back — now with extra swivel comfort! Your whole family will love it, too.

Swivel rockers to suit any style, any budget
52.95 to 149.95
High backs, Low backs. Colonials. Handsome patch rockers. Find the one you want — at Eaton's special 3-day event!

Sofa-Beds

Special clearance on quality Sofa-beds!
249.95 to 419.95
Well-known manufacturer's clearances. One-of-a-kind only, Great variety of sofa styles, covers. Be sure to shop early!

Save! Sealy Redi-beds famous for comfort!
249.95
Sofa converts to 252 coil Sealy mattress to sleep 2 in comfort. With fold-away bedding and factory selection of covers.

Biltmore sofa-bed at good savings now!
164.95
Handsome 3-seater sofa comes in hard-wearing tweed acetate/rayon. Opens easy to sleep 2 on firm foam mattress.

Studio lounge converts to double or 2 singles!
149.95
Really versatile to suit your needs! Comfortable settee has slide-out box spring. Durable cotton/rayon cover.

Biltmore lounge great-looking budget buy!
84.99
For your den or extra rooms! Modern armless lounge-bed features popular supported vinyl cover in new colors.

Easy-to-afford now armless-lounge value!
64.95
Stuck for extra bed-room? You can't afford not to buy here! Asst'd covers in hard-wearing fabrics — choose now.

New! Specially priced! Try a sleep hassock
74.95
Greatest space-saver; yet! 30x30" hassock opens to sleep one on 27" foam mattress. Comes in bright patterned rayon.

Bunk beds built to stand children's play!
179.95
Now get bunks at good savings! Included are 2 spring-filled mattresses, 2 pallet boards, ladders, safety rails.

Assorted Specials

Study desk has map built-in! **74.95**
Solid desk measures 48x24x23" high. Features 3 side drawers with door. Easy-care arborite top with world map insert.

TV stools go inside or out! **15.95**
Great for extra seating and easy to store. With bright, easy-clean vinyl covers, bronze-tone legs. Set of 3.

Buy aluminum folding chairs **4.88**
Summertime patio, beach or camping chairs. Feature plastic seats and back, wood arm rests. In asst'd bright colors.

Rubber carpet underpadding **1.80**
Here's 35-oz. resilent foam rubber underpadding that's slip-proof, non-toxic, odourless, non-allergenic. 12' w.

Light comforters, pink or blue **10.99**
With acetate tops, cotton backing and warm polyester fibre-fill. Odourless, allergy-free. Machine wash. Double.

Chenille cotton bedspreads **8.99**
Pretty fringed spreads need no ironing! Just machine wash. Pink, mauve, orange or white in single or double-size.

EATON'S

Store Information 382-7141

Bargain Bonanza

On Location at Victoria Curling Rink, 1952 Quadra St.

Prizes! Spot Specials! Parking! And lots of bargains!

YOU CAN WIN!

BLACK and Decker 18" electric mower

The less work the better, right?! Keep your fingers crossed for 18" electric mower, double insulated for safety with fingertip height adjusters. Light aluminum deck, side discharge. 10 amps.

OR, MAYBE . . .

SR10 Texas electronic slide-rule calculator

So you're not into physics — calculator can figure baseball averages, work out budgets, cut recipes in half IF YOU WIN! Plds you get sq. root, floating decimal . . .

ENTER OUR DRAW!

Grange Quiltmaster comfort mattress, box spring

Win, and you'll feel like a king (or queen) in luxurious comfort. 4/6 size features 405 coil Flexilater spring mattress with golden sisal and white cotton padding. There's no finer comfort than Grange!

FEEL LUCKY!

Eaton's fast cobra 10-speed racer

Make sure you enter our draw!! You can win this Cobra racer with fast Shimano Eagle derailleur gears, quick-stop centre pull brakes. With 23" light tube steel racing frame finished in anti-rust enamel.

THINK WIN!

24" round deluxe family barbecue

What a great prize! You can cook up fantastic foods on this deluxe barbecue! You get large size warming oven, handy swingout spit with 3 height adjustments. Reinforced rolled rim bowl, CSA motor.

Jeans going strong! Get yours at our super low price!

8.99

You can't beat it! The jeans or the price! You get tough heavyweight 14-oz. cotton denim. That fits, feels great. Goes everywhere easy — hiking, travelling, to beach, parties . . . Stands up to any kind of roughin'. Wears like your second skin. With flare leg, riveted at strain points. Men's 30-36 waist. Get here soon. Pick up a couple of pairs and get going strong for summer.

Now - buy tops and bottoms men's pyjamas on special!

pr. pce. **1.99**

You can't afford to miss this buy! No. 1, the value is great! 100% cotton flannel. Pants have comfortable draw-string waist. Shirt style tops button up. No. 2, we're letting you buy each piece separately. So you can get just a top if he needs it or extra pants! This doesn't happen often — make sure you get some! Med. only, stripes, patterns; blue, gold, brown.

Women! Save on smart-looking seconds in all weather coats

beige or, navy **9.99**

Rain, wind or shine these coats look on the bright side of the weather! And so will you! The buy is tremendous — where else can you get a fully lined all weather coat for such a price! Seconds? Don't worry — slight flaws shouldn't damage the looks or wearability of cotton nylon. Holidays coming? It's a great coat to take to unpredictable places. Sizes 12-20 collectively.

Pretty blouses, cool tops are great fashion buys!

3.99

Ladies' S.M.L. short, long sleeve styles. Nylon or polyester/cotton in all the popular shades.

Light summer sweaters find your favourite style!

3.99

Many styles. Many ends of lines for extra savings! All easy care fabrics. Ladies' S.M.L.XL. Shop early.

Pants for gardening, camping easy-care, easy low price!

1.99

Double knits and acrylics in brown, navy or berry. Assorted styles and broken sizes. Ladies' 10-18.

Attractive cardigans you'll wear everywhere!

6.99

Women's S.M.L. Heathery tones in beige or green, bulky acrylic knits that wash up like a breeze!

Light nylon jackets going at a nice 'n easy price!

5.99

Women's 7-15. Choose hip or waist length styles in light nylon cire. Assorted styled, navy, white, beige.

Women's Softique slip-ons Get a bargain on comfort!

2.99

Casual shoes you'll wear every day. Soft vinyl uppers with a composition sole. Black or navy. 5-7.

T-shirt tops breezy cool in stripes or colors

99c

Keep cool in sleeveless tops, round or scoop neck styles in nylon/polyester. Ladies' S.M.L.

Bright halter tops the bare essentials for a great tan!

1.50

Go sunning in cool, barely-there tops. Easy-care nylon comes in all kinds of styles, colors. S.M.L.

Casual skirts in 2 lengths great travelling fabrics!

4.99

Asst'd styles with A-lines, newest pleated looks in easy-care polyesters, double knit acrylics. Broken sizes include Ladies, Junior and Large sizes.

Smart pants make the most of your fashion dollar!

4.99

Ladies' 10-20; 38-44. Easy-care polyester always looks fresh, comfortable pull-on styles. Limited.

Women's shorts are cool, casual for summer!

1.99

Polyester and nylon in two styles: Short shorts or popular Jamaicas. Assorted summer colors. 10-20; 38-44.

Stretch pantyhose priced low for fashion budget buys!

3 for 1.43

One-size stretchy nylon features reinforced panty for extra long wear. Popular fashion shades.

Cord blazers easy-going casuals at a great price!

5.99

Wide wale cotton cord jacket comes in navy, berry or green. Long sleeve, button front. Broken sizes.

Men's doubleknit slacks made for good looks!

8.99

Patterns or plains in smart blues, browns or greys. Moderate flared leg styling. Broken sizes.

Jean jackets best-seller styles at super price!

10.99

Heavyweight denim match-ups for your jeans. Button front, 2 chest pockets. Limited size range.

Sportshirts men's best buy for easy summer living!

3.99

Long sleeve polyester knits in patterns or plains. Blue, brown, yellow or green. Broken sizes.

Pullovers, cardigans, vests, turtlenecks clearing low!

2.99 to 5.99

Easy-care polyester. Some all wool. Mostly plains in green, beige, brown, red. Broken men's sizes.

Men's underwear oddments extra low bargain prices!

69c

Briefs. Tops. Vests. Some shop soiled so you get extra big values. Some colors. Broken sizes.

Men's casual shoes made for easy summer comfort

7.99

Casual slip-ons feature brown or black leather uppers with rubber soles and heels. Broken styles 8-11.

Slazenger Tennis Balls pack of 3 going for only

2.99

Top brand — chosen for Wimbledon since 1902. Tough nylon armoured shell for use on all surfaces.

Spalding basketballs at super savings — shop early!

4.99

Official size and weight Spalding sportsball features tough nylon weave for long rugged play. Orange.

Dunlop tennis rackets for medium to advanced players!

17.49

Get this strong Dunlop Pioneer racket specially priced or choose Dunlop's beginner racket for 10.99.

Cooper football special regulation Canadian size!

3.50

Tough, chrome tanned leather football is double lined for hard, rugged play. Full reguation size.

Car cushions keep you cool in hot summer driving!

1.99

Open weave design allows for full air flow — why not pick up some for the whole family and save!

Trailer tire wheels Eaton's Good-Year value!

14.99

Tubeless 4-ply rating nylon tires, sizes 4.80/4.00-8 with wheel base. Good for highway speeds.

16' Fiberglass Viking canoe for summer fun!

200.00

Carries up to 575 lbs., M.O.T. rating 3 hp., foam-filled flotation chambers at ends, 34" beam (approx.). Weight 70 lbs. Two vinyl-covered foam seats.

Computerized football over 800 different plays!

6.99

Action-packed game includes players, yard marker, time clock/board . . . uses one AA battery not included.

Fisher Price school fun great teaching special!

10.98

Includes chalkboard, eraser, magnetic letters, 3-pce. playground equipment - plus much more! Ages 3-8.

Bouncing buggy for ages 1-3, Fisher price special!

2.99

See funny riders bouncing about in buggy approx. 6½" wide x 5" high; with "putt-putt" motor too.

Happy-go-fun musical clown plays you a tricky tune!

2.99

Just wind his funny nose up and listen! Bright costumed 19" clown comes grinning from ear to ear.

10' x 20" high splasher pool great backyard swim fun!

28.88

Great for starting swimmers! With blue weather resistant galvanized steel walls, vinyl liner.

8' x 16" high Limelight pool for tiny tots' first time!

16.99

Your youngsters will have a ball—colorful pool has yellow/white liner, corrugated steel sidewalls.

8½" ATV tricycle going at our super special price!

10.99

Tube steel fame with saddle seat. Wide ATV type tires, yellow enamel finish. Easy to assemble.

Tonka 3-pce. building set in steel, safety design!

11.98

Dump truck loader, cement mixer with working part, unbreakable windows and curved safety edges.

Save now on 3-pce. swing set in sturdy steel design!

29.99

2 swings hold up to 750 lbs., with glide ride. Set has 7' top rail, four 6'4" solid-standing legs.

Here's tough Tonka trencher boys' favourite truck!

6.36

Truck 18½" x 4¼" x 7½" high digs, hauls, dumps and levels with handle operating backhoe. Deep-grip treads.

Mattel Big Jim sports camper with all the gear!

13.99

Includes 15" fishing boat, rod, mountain climbing, rescue equipment, sleeping bags plus much more!

Mattel Barbie camping set at special low price!

12.99

Buggy and tent trailer with sleeping bags, campfire grill, cooking pots, pans and decal sheet.

Little girls love Barbie's Beauty Centre by Mattel!

12.88

Almost life-size Barbie head she can set and style. Barbie's pony tail grows too when pulled. 12½" high.

Barbie's country camper on-the-go for summer fun!

12.99

With pop-out tent, table, camp chairs, sleeping bags . . . Sturdy hard-wearing vinyl construction.

WEATHER
Tonight: Increasing Cloud
Thursday: Cloudy, Cooler

Victoria Times

TODAY'S NEWS TODAY
News 382-3131
Classified 386-2121

91st YEAR, No. 9 ★★★ VICTORIA, B.C., WEDNESDAY, JUNE 19, 1974 15 CENTS DAILY, 20 CENTS SATURDAY

She Just Wanted to Shed a Tear

By AB KENT
Times Staff

Refreshed after a night in a hotel, teacher-protester Mrs. Ingrid Blanche returned to her vigil on the legislative buildings steps today, denying she had been in need of medical care Tuesday night.

Security guards and Health Minister Dennis Cocke had been worried about her condition after a 13-days' fast and had arranged for a medical check-up at Royal Jubilee Hospital at about 9 p.m.

Clay Perry, the minister's executive assistant, said there was a report Mrs. Blanchet was hallucinating, and with the assistance of Jubilee chief pathologist Ken Thornton the teacher was helped into a private car and taken to hospital.

"This business of hallucinating is ridiculous," Mrs. Blanchet said this morning, attributing the remark to a security guard.

She said it was an unfortunate choice of word.

"The guards have shown compassion. They've been very good to me," she said, suggesting they had misinterpreted the situation.

The 52-year-old teacher said she has been upset by events Tuesday, including a telegraphed order from Prince Rupert School Board to return to her former teaching post or face action for breach of contract.

She set up an open umbrella in her corner at the top of the steps to screen her sleeping bag from view, allowing her to "shed a few tears" in private.

"I'm not a monkey in a cage," Mrs. Blanchet said.

Also Tuesday, she wired Jim McFarlan, president of B.C. Teachers' Federation, asking for an inquiry into her allegation that teachers like herself are being bypassed when school boards hire staff because their higher qualifications demand higher salaries than younger, less qualified teachers.

She asked that three specified people be present at the inquiry which she has a right to request. "If McFarland agrees to arrange the inquiry, then I'll go home," the teacher said.

She did not know how long she would stay on the steps awaiting a reply, but she was satisfied after passing medical examinations Tuesday night she is capable of continuing her sit-in.

Coast Cleanup Pact Agreed

WASHINGTON (CP)—A contingency plan for cleaning up pollution in the coastal waters between Canada and the United States is to be signed in Ottawa this week, after two years of delays and legal wrangling.

Informants said Tuesday the agreement is expected to be concluded with an exchange of diplomatic notes between External Affairs Minister Mitchell Sharp and U.S. Ambassador William Porter, committing the two governments to uphold the accord.

That would be followed by a ceremonial signing of the detailed plan by W. J. H Stuart of the Canadian transport ministry and Admiral Owen Siler, commandant of the U.S. Coast Guard. The ceremony is due to take place Thursday.

The plan sets out in elaborate detail what each country would be expected to do in the event of a major spill of "oil and other noxious substances" into coastal waters from a ship, offshore drilling rig or onshore facility.

It incorporates an agreement made two years ago covering such spills in Great Lakes and extends similar protection for the first time to both the east and west coasts.

Informed sources here said the main roadblock to an agreement was finally overcome by, in effect, pretending that the difficulty doesn't exist.

The problem centred around two islands off the East Coast, Machias Seal Island and a smaller nearby outcrop. The area around the islands is the subject of a territorial disagreement between Canada and the United States.

The two countries finally decided to draw an arbitrary line covering the high-seas portion of their east-coast waters, assigning an area for which each country will be responsible in clean-up operations.

Closer to shore, informants said, the agreement provides that each country will be responsible for spills within its territorial waters — without defining exactly where the territorial waters are.

"It means that we ended up fudging the question," an American official involved in the negotiations said. "We're trusting in the good judgment of the coast guard officers on the scene to handle it."

The plan is to take effect on the day it is signed.

HELLYER 'COSTS' VOTE

Tory leader Robert Stanfield was given a warm welcome by an audience of 1,200 people in Victoria Monday, but he hit a nerve when he said he would consider having ex-Liberal defence minister Paul Hellyer in his cabinet.

Sea Cadet Lt.-Cmdr. Doug Casey of 4260 Parkside, wished Stanfield luck as the leader threaded his way through the crowd in Centennial Square, then asked if Hellyer would be in the cabinet if the Conservatives win.

Stanfield stalled, then said the Liberal-turned Conservative would be considered along with many other Conservatives.

"You just lost my vote then, and a lot of others," Casey said.

He said he belonged to the navy, "at least what's left of it after Hellyer got through with it."

Hellyer was defence minister in the Pearson government when the armed forces were unified.

(See Page 13 for Stanfield story and Page 34 for pictures.)

Barrett Eyes $ In U.S.

By LINDA HUGHES
Times Staff

For the first time in seven years, the provincial government plans to begin borrowing on the open market.

Premier Barrett announced in the legislature Tuesday B.C. Hydro will borrow $100 million in the fall and set off a stormy Opposition protest.

The money will finance the first stage of $500 million in Hydro projects, including $420 million for construction of the Site One dam on the Peace River.

Other public borrowing may come later, said the premier, but no decision has been made yet.

Borrowing will take place outside B.C. where Hydro can find the best interest rate, said Barrett, but the actual method of raising the money has not been determined.

The premier said Hydro will either have a public bond issue approved by the American Securities and Exchange Commission or will raise money through private loans from U.S. finance houses. Either way, the borrowing will be handled through a U.S. syndicate.

The decision to return to some measure of public borrowing reveals, said Barrett, his "small c conservative" approach to public financing.

The $500 million could be financed internally, through government pension funds, he said, but such fiscal policies have detrimental social and fiscal consequences.

To draw from the government funds would drain money normally used for hospital and school capital construction costs.

Barrett castigated the former Social Credit administration for its policy of borrowing internally for massive Hydro projects and thus, he said, forcing a freeze on school and hospital construction.

Besides the social consequences of the freeze, Barrett said, the lack of capital construction cost taxpayers money because when the construction was done later the costs were much higher.

Also, he said, the Socred government was "cheating" pensioners by borrowing from their funds and not paying a high interest rate.

The last time the government authorized public borrowing was in 1967.

The premier made the announcement during prolonged debate of a section of the omnibus Statute Law Amendment Act.

The section, which finally passed after three hours of debate, allows Hydro to borrow the $500 million.

Socred Alex Fraser (Cariboo) said the government "has no business at all going out into the open market with high interest rates."

Frased asked where the surplus, left behind by the

See BARRETT Page 2

—Bill Halkett photo

Pint-sized petitioners are happy after scoring victory at Municipal Hall

TOTS WIN THEIR STREET

By PAT DUFOUR
Times Staff

Yes, Amy, you can fight City Hall.

Amy Levinson, daughter of Mr. and Mrs. Ben Levinson, is seven.

This week she took her first civic action — and won.

Amy and her five-year-old brother David are responsible for introducing a new way of life into Oak Bay.

It happened this way:

The two children received new bicycles but were unable to use them on their street because of the traffic.

They decided to do something about it.

They wrote to Mayor Brian Smith, asking that Orchard, their street, be declared a play street during the summer months so childrden on their block could ride their bicycles, skip and play games in safety.

Smith wrote back saying this would be difficult. They would first have to get permission from the grown-ups on the block.

Amy and David went from door to door. Twenty signed their petition.

At the top of the petition there's a map, showing how Orchard could be blocked off from Newport to St. Louis with — flower pots?

Amy concedes the flower pots were her idea.

"I helped Dad draw it," she said, "And, I think flower pots would be nice."

Oak Bay council's parks and recreation committee agreed Tuesday that Amy's idea was good.

They'll recommend to council the block be barricaded off with specially-made flower boxes, inscribed "Play Street" and bearing signs telling the Mums and Dads who will be allowed to drive their cars in and out that the speed limit is five miles an hour.

IWA Studies Latest Offer

By ROGER STONEBANKS
Times Staff

Local leaders of the International Woodworkers of America along the B.C. coast were called to Vancouver today to discuss the latest contract offer with the negotiating committee.

A tentative settlement could be announced sometime today.

The committee was expected to make a recommendation which would go to a vote among the 32,000 loggers and sawmill, plywood mill and shingle mill workers in nine locals.

When both sides adjourned late Tuesday, IWA regional president Jack Munro, who is also chairman of the negotiating commitee, said a "major breakthrough" had been made.

He said the committee did not make a decision Tuesday because of fatigue from long hours of negotiations.

Forest Industrial Relations, representing 120 timber companies, offered a wage increase of 12 per cent, with a minimum raise of 65 cents an hour, in a one-year contract.

Present base rate is $4.45 an hour with skilled rates ranging up to $7 an hour for head sawyers.

There were also category revisions for most sawmill workers and more than 25 categories in logging.

A green chain worker in a sawmill, for example, would receive an adjustment of 14½ cents an hour plus the 65 cents an hour general increase on the present $4.50 rate.

A head sawyer would get a category revision of 15½ cents an hour and then 12 per cent giving him a total raise of $1 an hour.

The union had been seeking $1 and hour across the board as a general increase together with adjustments.

The industry's cost-of-living proposal would add one cent an hour for every .35 increase in the consumer price index. This would be paid quarterly with the first payment Jan. 1, 1975.

The IWA had sought an extra cent an hour for every .25 increase in the consumer price index, effective immediately and paid monthly.

There was speculation that the industry's cost-of-living proposal would generate between 15 and 20 cents an hour on the basis of the current rate of inflation.

The industry's proposals for some production to be run in mills on the weekend were dropped. A dental plan is included in the offer, with the companies paying 75 per cent of the cost and employees 25 per cent.

Israel Warned

TEL AVIV (UPI) — Israeli warplanes attacked Palestinian guerrilla bases in the border region of Southeast Lebanon for the third time in 16 hours today and a Beirut publication said the Israelis appeared to be conducting a "scorched earth policy" there.

The Israeli attacks — apparently delayed during President Nixon's visit to Israel Sunday and Monday — brought a warning from Egypt that the attacks could wreck Nixon's Middle East peace efforts and provoke another round of warfare.

There were no reports of casualties in today's dawn attack. Press reports said one guerrilla was killed and several wounded and at least four Lebanese civilians, including one child, were wounded in Tuesday's raids.

NEWS BRIEFS

Man's Body Found

A body of a young man was found this morning floating in the Inner Harbor near the old Sidney paper wharf. Victoria police have not identified the person but believe the body was in the water for "about three weeks."

Prisoners Escape

MONTREAL (CP) — Five men escaped today from St. Vincent de Paul Penitentiary, a maximum security institution located in the city's north end. The men, described by police as extremely dangerous, took three guards hostage and made their way out of the prison in a prison van. The guards were later released unharmed.

Forest Fires Worse

EDMONTON (CP) — The three major forest fires blazing out of control in northern Alberta have increased since Tuesday and now cover nearly 28,000 acres of timberland. The fires had forced the evacuation of more than 300 persons and burned more than 22,000 acres by Tuesday night.

IRA Bombs Again

BELFAST (UPI) — The Irish Republican Army, in a renewal of its campaign to force British withdrawal from the six countries of Northern Ireland, exploded a new series of bombs across the province today. Army authorities counted 16 bombs in a 36-hour period, including some of the biggest ever exploded in Northern Ireland.

Tornadoes Kill 2

ANKENY, Iowa (AP) — Two tornadoes that struck within five minutes of each other obliterated portions of this north Des Moines suburb and threw the town of 10,000 into a state of emergency. Two persons died and at least 10 were injured, state police said.

Fallout Detected

TOKYO (UPI) — The Japanese government said today it had detected an abnormal high level of radioactive fallout apparently from China's latest nuclear test had been detected over Kyushu, in southern Japan proper. It was expected to protest to China.

—Bill Halkett photo

Paranoia, Schizo with keeper Larry Johns

Paranoia+Connie Equals Schizo

After three years of co-habitation, Paranoia and Connie have finally given birth to an offspring.

Schizo, a 19-inch boa constrictor, was born Tuesday in the biology department of Camosun College.

He's been separated from his father, seven-foot-long Paranoia, and mother, five-foot-long Connie, so they can't eat him. He is doing well in his own glass container.

Schizo is the first boa born at Camosun, and probably the first in the city.

Connie produced 14 eggs inside her but only three developed into little snakes, and Schizo's two siblings were born dead.

Biology department co-ordinator Larry Johns said he didn't really know she was pregnant, "but she's been pretty cranky over the last year." Gestation period for boas is 80 to 112 days.

Taxmen Raid Phil's Home

Documents have been seized from the home and business establishments of former Social Credit minister Phil Gaglardi and are being studied by federal tax officials, it was revealed by RCMP in Victoria today.

Superintendent T. "Scotty" Gardiner said 10 RCMP officers accompanied members from the department of national revenue in searching Gaglardi's home and business premises in Kamloops and "the Vancouver area".

Fourteen search warrants were executed in the raids which began at 10 a.m., Gardiner said.

Some documents were seized, he said, but would not elaborate. The documents are being studied today by the tax department.

A spokesman for the tax department declined comment but said they have the right to seize records on warrant under Section 2314 of the income Tax Act.

He declined to say if charges were being contemplated.

Gaglardi is reported as saying he has "nothing to fear" from an investigation.

End the Session Deal Collapses

By LINDA HUGHES
Times Staff

The light at the end of the tunnel has disappeared and no one seems to know now when the spring session of the legislature will end.

An agreement to finish the discussion today fell apart Tuesday when opposition members dragged out debate in the house and Social Credit whip Ed Smith (North Peace River) denied the agreement had been anything more than a "tentative target date".

An angry government whip, Emery Barnes (Vancouver Centre), insisted the opposition had broken a firm agreement and he said the session, already the longest in B.C.'s history, "may go on for some time."

Speculation today was that the house could wind up as early as Thursday or Premier Barrett could adjourn the house this evening until sometime next week.

(Barrett leaves Thursday for a train tour to Prince George and the NDP has caucus meetings planned over the beginning of next week.)

Barnes said simply that the house would return to regular sittings and he did not know when the MLAs would complete the business on the order paper.

The agreement to wind up the session today was announced by Barnes last week.

Smith said this morning, however, the agreement hinged on no major legislation being introduced in the interim.

The session's final omnibus bill—the Statute Law Amendment Act—contains several important changes to legislation, said Smith, and the Universities Act also proved to be important.

He denied the Socreds were attempting to keep the house sitting until the miners' demonstration in front of the legislature Thursday and Friday, and he dismissed sugges-

INDEX

Births, Deaths	25
Classified	25-33
Comics	45
Entertainment	44
Family News	37, 38
Finance	6, 7
Prairie News	12
Sports	14-17
TV, Radio	26

TORONTO MARKET TRADING

TORONTO 12:15 P.M. STOCKS
Distributed by CP

Toronto Stock Exchange—June 19. Quotations in cents unless marked $. z—Odd lot, xd—Ex-dividend, xr—Ex-rights, xw—Ex-warrants. Net change is from previous board-lot closing sale.

Stock	Sales	High	Low	12:15 p.m.	Net Ch'ge
A—B					
Abby Glen	650	405	395	405	
Aby Gln w	400	125	125	125	
Abitibi	10170	$11⅜	11	11¼	— ⅛
Abitbi 7½p	550	$46½	46½	46½	+ ½
Acklands	z80	$11	11	11	
Acklnd 2p	100	$13¼	13¼	13¼	— ¼
Acme Gas	z500	9	9	9	
Afton Min	100	$5¾	5¾	5¾	
Agnico E	3500	$6⅞	6¾	6¾	— ¼
Agra Ind	825	$7½	7¼	7¼	— ¼
Akaitcho	1400	160	160	160	— 1
Albany	1000	37	37	37	— 1
Alt East G	1200	$5⅛	5	5	— ¼
Alta Gas A	3085	$13½	13	13¼	— ⅛
Alcan	513	$27⅞	27¾	27¾	— ⅛
Algo Cent	110	$11	11	11	— ¼
Algoma St	4470	$28¼	28⅛	28⅛	— ⅛
Allarco Dv	400	$9⅝	9⅝	9⅝	+ ⅛
Alliance B	100	$7¾	7¾	7¾	+ ¾
Alum 4½ p	z67	$32½	32½	32½	
Am Bonza	885	190	187	187	—13
Am Eagle	800	101	101	101	
A Quasar P	100	$11½	11½	11½	—1½
Anglo-cn	200	$18⅝	18⅝	18⅝	— ⅜
Ang CT 290	130	$31½	31½	31½	+1⅜
Aquitaine	780	$25¾	25¾	25¾	+ ¼
Argus	111	$20	20	20	
Args 250 p	z25	$30	30	30	
Argus C pr	200	$11½	11½	11½	
Args 260 p	z25	$30	30	30	
Asamera	300	$8½	8½	8½	
Asoc Porc	550	125	123	123	— 7
Ato Hard A	1125	$12¾	12½	12¾	+ ¼
Bad Boy	430	$6⅞	6¾	6¾	— ⅛
Banister C	100	$6⅛	6⅛	6⅛	+ ⅛
Bankeno	400	335	330	330	— 5
Bank B C	200	$22⅞	22⅞	22⅞	— ½
Bank Mtl	6651	$16⅞	16½	16⅝	— ⅜
Bank N S	870	$35¼	35	35	— ⅛
B Cdn Nat	900	$18¼	18	18¼	+ ¼
Baton B	2500	$5	4.95	4.95	+ 5
Bay Mill s	100	$11¼	11¼	11¼	+ ⅛
Bay Mils p	z40	$10½	10½	10½	
Beavr L pr	z25	$21	21	21	
Becker B p	150	310	310	310	— 5
Bell Canad	4900	$41⅞	41½	41½	— ⅜
Bell A pr	22	$41¾	41¾	41¾	
Beth Cop	5450	$12½	12¼	12½	+ ¼
Bi Hawk	z100	38	38	38	
Block Bros	1130	325	315	315	— 5
Bombrdr .	100	265	265	265	
Bovis Cor	1900	155	152	155	
Bow Valy	2400	$20¾	19¼	19¼	—1¼
Bow Vly pr	z23	$11¼	11¼	11¼	
BP Can	462	$14⅛	15	14⅛	— ⅛
Bramalea	2350	$5¼	5¼	5¼	
Brascan A	3220	$16¼	16	16⅛	— ⅛
Brinco	700	$6⅜	6½	6½	
Br Am Bnk	100	$15	15	15	
BC Forest	300	$16⅛	16	16	
BC Sugar A	z12	$19¾	19¾	19¾	
B Phone /	z64	$51½	51	51½	
BCPh 4⅜ p	100	$47	47	47	— 2
BCPh 5¾ p	z80	$62	61	62	
BCPh 6 pr	3	$64	64	64	
BCP 7.04 p	z50	$20½	20½	20½	
Brunswk	1300	415	410	415	
Budd Auto	750	$7½	7½	7½	
Buiora Cor	1150	176	172	176	— 1
Burns Fds	z50	$11½	11½	11½	
C—E					
Cad Fryw	400	$14½	14½	14½	— ⅜
CAE Ind	3750	$9	8⅞	8⅞	— ⅛
Cambridg	200	$13¾	13¾	13¾	
Camflo	2200	$14⅜	13¾	14⅛	— ½
Cam Chib	1700	$5½	5⅛	5⅛	— ⅛
Camp RL	z76	$36¼	36¼	36¼	
Campau A	z15	$7⅜	7⅜	7⅜	
Can Cem L	180	$12⅜	12⅜	12⅜	— ⅛
C Geother	700	105	100	105	+ 1
Can Malt A	100	$27⅜	27⅜	27⅜	
Can Perm	435	$16⅝	16⅝	16⅝	+ ¼
C Tung	100	385	385	385	—10
Cdn Arrow	2400	23½	23½	23½	
C Cablesy	300	$13⅝	13⅝	13⅝	— ¼
C Cable w	700	215	200	200	—10
Cdn Can A	100	$8¼	8¼	8¼	— ¼
Cdn Cel	1000	$5¼	5	5¼	+45
CC Man A	600	$22½	22½	22½	
C Curtis	3500	46	45½	46	— 2
C Ex Gas	1500	255	250	250	
C Found	150	250	250	250	
C Found pr	z37	$9⅜	9⅜	9⅜	
CGE pr	295	$23	23	23	— ½
CG Invest	99	$17	17	17	
C Hydr	500	$6½	6¼	6¼	— ⅜
C Imp Bank	1492	$26	25½	25½	— ½
C Ind Gas	450	$7¼	7¼	7¼	— ⅛
C Ind Gas	450	$7¼	7¼	7¼	— ⅛
CIL	500	$20⅝	20⅝	20⅝	+ ⅛
C Ocdental	200	$9	8⅞	8⅞	— ¼
CP Inve	625	$15¾	15⅝	15⅝	— ⅛
CP Inve w	1525	175	175	175	
CP Ltd	10593	$14	14	14	— ⅛
C Reserv e	225	330	330	330	— 5
Cdn Sup O	3110	$40¾	40	40	— 1
Cdn Tire A	805	$37¾	37¾	37¾	— ¼
Candel Oil	1200	$12½	11	11¼	+ ⅛
Canron	7000	$22½	22½	22½	
Carl OK	4125	245	238	238	— 7
Carl OK B p	325	$21½	21¼	21¼	— ¼
Cassiar	850	$6⅝	6½	6½	
Celannese	1900	$6⅛	5⅞	6⅛	+ ⅛
Celan 175 p	380	$19¼	19¼	19¼	
Ctl Fund A	250	$10¾	10½	10½	— ½
Cent Pat	z100	90	90	90	
Chemaloy	7300	270	260	260	— 5
Chib Kay	4825	26½	25	25	
Chieftan D	100	$6¼	6¾	6¾	
Chrysler	z169	$15¼	15⅜	15⅜	
CHUM B	500	$8½	8½	8½	
Coch Will	200	155	155	155	— 5
Cominco	1780	$28½	28½	28½	
C Holiday I	z10	$6⅛	6⅛	6⅛	
CHins A p	250	$25	24¾	25	+ ½
Computel	400	470	470	570	
Con Bath	925	$27¼	27⅛	27¼	+ ¼
Con Bath p	100	$17	17	17	— ¼
C Bah w	18850	101	76	100	+23
C Bat h68 w	2915	$12¾	12½	12¾	+ ⅜
Con Bldg	900	270	270	270	+10
Con Fardy	2200	90	90	90	— 4
C Durham	5700	72	70	70	— 1
C Morisn	2000	184	181	184	— 4
Crain R L	1700	$10¼	10	10	— ⅜
Con Nichol	1000	12	12	12	
Cons Prof	2000	84	80	84	+ 1
C Rambler	1900	270	262	265	+ 5
Con Distrb	3900	$6⅝	6½	6½	— ⅛
C Gas	21460	$15½	15⅛	15⅜	— ⅛
Con Glass	z50	59	9	9	
Cooper C	z10	490	490	490	
Cop Fields	300	125	125	125	
Cornat Ind	650	55	495	495	
Coseka R	1160	160	160	160	
Costain R	800	$8½	8½	8½	
Crwn Life	z20	$61	61	61	
Cuvier M	900	155	151	155	+ 4
Cygnus A	1300	$7¾	7¾	7¾	
Cygnus B	4500	$7¾	7¾	7¾	
Dacon Dev	900	$9¼	9	9	— ¼
D Aragon	1500	14	14	14	— ½
Decca R	9300	355	330	350	+30
Denison	245	$41¼	41¼	41¼	— ⅛
Dicknsn	4100	$8⅝	8¼	8⅜	— ⅜
Discovry	2000	185	170	170	—25
Distl Seag	2785	$38	37⅞	37⅞	
Doman I	100	5⅞	5⅞	5⅞	
Dome	450	$47½	47	47½	— ½
Dome Pete	2625	$26¾	26½	26½	— ¼
D Citrus	100	$6½	6½	6½	
D Explor		See list below.			
Dofasco	5000	$31⅛	30¾	30¾	— ½
Dom Store	720	$15⅛	15¼	15¼	— ¼
D Textile	8600	$10¾	10⅜	10⅜	— ¼
Domtar	1518	$25½	25⅜	25⅜	+ ⅛
Donlee M	400	400	400	400	
DRG Ltd A	200	$7¼	7¼	7¼	
Dunde Pet	4666	35	35	35	— 1
Dylex Ltd	100	$6⅜	6⅜	6⅜	
Dylex L A	200	$6⅝	6⅝	6⅝	
Dynasty	1100	8	7⅞	8	+ ⅛
Estn Can S	200	$13½	13½	13½	+ 1
East Mal	6825	$5¼	495	5	— ⅛
E-L Fin	600	5	490	490	
Elect Asoc	z90	245	245	245	
Emco	z30	$6¾	6¾	6¾	
F—J					
Fairview	100	$15	15	15	+ ¼
Falcon C	1370	$10¼	10	10	— ¼
Falcon	345	$44¼	43¾	43¾	— ¼
Fed Pion	z10	$16¼	16¼	16¼	
Foodex S	300	430	430	430	—20
F Seasons	500	$5¼	5¼	5¼	— ⅜
Francana	7423	$13⅞	13⅜	13½	— ⅛
Fraser A	100	$23½	23½	23½	— ½
GH Steel	500	8	7⅞	7⅞	— ⅛
Gaz 5.40 p	z25	$54	54	54	
Gen Distrb	100	59¼	9¼	9¼	
GMC	z16	$47⅞	47⅞	47⅞	
Genstar L	1809	$18⅞	18⅝	18⅝	— ⅜
Gnstar L w	100	$5¾	5¾	5¾	— ⅛
Gnt Mascf	1650	109	106	106	— 3
Giant Yk	200	$15¼	15⅛	15⅛	+ ⅛
Gibraltar	600	$8¾	8½	8¾	+ ¼
Goodyear	1000	$13½	13½	13½	— ½
Goodyear p	z40	$34¼	34¼	34¼	
Granisle	1100	$8⅛	8	8⅛	
Gt Oil Sds	200	$7¾	7¾	7¾	— ⅛
GL Nickl	1200	150	150	150	— 5
Gr Plains	530	$38¾	38¾	38¾	+ ⅛
Gt W Life	z100	62	62	62	
G West wt	200	115	115	115	— 5
Greyhnd	100	$16	16	16	+ ¼
GSW Cl A	300	6	6	6	+ ¼
Gulf Can	1430	$27½	27¼	27⅜	— ⅛
Gulfstrem	2838	60	56	60	— 1
Hambro C	2000	360	350	355	—20
H Group	350	$5½	5½	5½	
Hard Crp A	100	$6¼	6¼	6¼	— ⅛
Harris J S	1200	360	360	360	—10
Hawker S	460	5⅞	5⅞	6	
Hayes D A	1100	$5⅞	5½	5½	— ⅜
Hollinger	1118	$33	32½	32½	— ½
Homco Ind	400	395	395	395	— 5
Home A	224	$37⅛	37⅛	37⅛	+ ⅛
Home B	200	$36	36	36	— ¼
Houston O	1000	165	165	165	
Hud A	10233	$20½	20¼	20¼	
H Bay Co	2003	$16½	16½	16½	— ⅛
HB Oil Gas	235	$29½	29½	29½	
HB Oil G pr	z20	$43¼	43¼	43¼	
Huron Erl	256	$23¾	23¾	23¾	
Husky Oil	3825	$15¾	15½	15½	— ¼
Husky B pr	z25	$34	34	34	
Husky D w	6225	16	11	11	— 9
Hydra Ex	6920	73	70	70	— 3
Hy's Ltd	200	310	310	310	+10
IAC	2060	$16¼	16¼	16¼	— ⅛
IAC wt	1600	400	400	400	
Imasco	1500	$28	27⅞	27⅞	
Imasco A p	1000	350	350	350	+10
Imp Oil A	5984	$27¾	27½	27½	— ¼
Inglis	500	$12¾	12¾	12¾	
Inland Gas	z50	$8½	8½	8½	
Inter-City	2200	465	465	465	—10
Inter C B w	1100	260	260	260	—10
Intrmetco	7300	475	450	465	+ 5
IBM	241	$210	207	208⅛	
Int Mogul	1411	$7	6¾	6¾	— ⅛
I Mogul A	200	$12⅜	12⅜	12⅜	
Inco	3918	$27½	27¼	27¼	— ¼
Intpr Pipe	4455	$15¾	15¼	15½	— ½
Inter Tech	3000	16½	16½	16½	
Iron Bay T	100	455	455	455	
Irwin T A	5000	235	230	230	— 5
Island Tel	z50	$8	8	8	
Iso	1200	137	136	136	— 8
ITL Ind	1500	195	195	195	+ 5
IU Intl	24825	$12⅜	11	11¾	— ¾
Ivaco Ind	600	$13¾	13½	13½	— ⅜
IWC Com	1000	145	140	140	— 5
Jannock D	z75	$6⅛	6⅛	6⅛	
Jannock A	200	$12¾	12¾	12¾	
Jannock B	112	$12	12	12	— ⅜
K—N					
Kaiser Re	850	440	435	440	+10
Kaiser w	2250	193	191	193	— 2
Kam Kotia	6000	83	80	83	+ 3
Keen Ind	200	$5½	5½	5½	
Kerr Add	850	$12⅛	12	12	— ⅛
K Anacon	z50	23	23	23	
Koffler	1900	$5¾	5¾	5¾	+ ¼
Koffler w	1000	135	135	135	+10
Lallaw	12050	$6	5¾	5⅞	+ ⅛
Lallaw B p	100	$7	7	7	— ¼
LOnt Cem	600	315	315	315	
L Shore	1000	$5¼	5¼	5¼	— ⅛
Lambda M	z5	160	160	160	
Laura Sec	100	$7¼	7¼	7¼	
Leigh Inst	500	260	260	260	
Lincln Tr	z50	$12	12	12	
LL Lac	1500	230	230	230	— 5
Livingsto	500	$8	8	8	+ ¼
Living w	825	495	490	495	+45
Lob Co A	180	$6¾	6¾	6¾	— ¼
Lob Co B	1150	$7	6⅞	6⅞	— ⅛
Lob Co pr	z10	$25⅞	25⅞	25⅞	
Lob Ltd Ap	z75	$15⅝	15⅝	15⅝	
Lob Ltd Bp	100	$16¼	16¼	16¼	
Lob Inc	z60	390	390	390	
Lochiel	400	175	170	175	+ 5
Lost River	200	325	325	325	—10
Mclan H A	300	$7⅜	7¼	7¼	— ¼
MB Ltd	1322	$26⅛	26	26	
Madeline	300	455	455	455	+ 5
Madsen	500	180	175	175	— 5
Magnason	100	225	225	225	— 5
Magnetics	550	53	53	53	
Malst Wil	200	5	5	5	— ¼
Major H D	200	335	335	335	+10
Malartic	400	150	150	150	
Man Bar	600	109	105	105	
M Lf Mills	160	$23¼	23¼	23¼	— ½
Maritime	z50	$17	17	17	
Martin	1500	33	32½	32½	— ½
Mass Fer	1437	$16⅜	16½	16½	
Mattgmi	400	$14¼	14¼	14¼	— ⅛
Mc Adam	1000	35½	35½	35½	
Mc Intyre	285	$35⅛	35	35⅛	—2⅛
McLaghin	z25	$14⅛	14⅛	15⅛	
Melchers	z50	405	405	405	
Mentor	1600	180	176	180	
MEPC	675	$8¼	8	8	
Mercantil	125	$17½	17½	17½	— ½
Merland E	4100	170	170	170	
Meta Uran	1000	15	15	15	
Met Stors p	300	$16	16	16	
Met Trust	170	$20	20	20	
Microsyst	352	$5⅞	5⅞	5⅞	+ ⅛
Midcon	z300	67	67	67	
Mindamr	3500	208	208	208	+ 4
Moffat A	100	$7⅛	7⅛	7⅛	— ⅜
Molson A	435	$21½	21½	21½	+ ⅛
Molson B	3000	$20	20	20	
Moore	2495	$50¼	50	50	— ¼
Mt Wright	z6	22	22	22	
MTS Inter	1000	35	35	35	
Multi-Mi	1300	58	58	58	
Murphy	841	$7½	7½	7½	
Mymar M	1000	77	77	77	+ 4
NaChrs I	3350	$6⅞	6½	6¾	
Nat Trust	100	$15	15	15	— ¼
N B Cook	100	255	255	255	
NBU Mine	800	340	335	335	—15
Neonex	300	190	190	190	+ 4
NAth	15500	23	23	23	+ 1
NB Tel A p	100	$16½	16½	16½	
New Cal	z21	24	24	24	
N Goldvue	2000	13	13	13	
Noble M	z400	56	56	56	
Nor Acme	3000	15½	15	15½	
Noranda A	4221	$40½	40¼	40½	— ⅜
Nordair L	100	360	360	360	
Norlex	500	22	22	22	
NC Oils	200	395	395	395	
Nor Ctl G	2006	$11	10⅞	11	+ ⅛
Nor Ctl B p	100	$20⅛	20⅛	20⅛	
Nor Ct 150 p	100	$20⅛	20⅛	20⅛	+ ⅛
Nor Ctl w	700	240	235	240	— 5
Nor Elect	4000	$22¾	22⅜	22¾	— ½
Nor Ter pr	100	$23	23	23	— ¾
Northgat	400	$5¼	5⅛	5¼	
NS Savngs	200	$15⅜	15⅜	15⅜	+ ⅜
NRD Min	3000	36	35	35	— 1
Numac	700	$11	11	11	— ¼
Nu-Wst A	z5	$6¾	6¾	6¾	
NW Fin	3400	125	125	125	— 5
O—S					
Oakwood P	1200	143	142	142	— 8
Obrien	1000	69	69	69	— 1
Orchan	300	405	405	405	+ 5
OSF Ind	500	$5⅝	5⅝	5⅝	
Oshawa A	1200	$6¼	6⅛	6⅛	
Pac Copper	1500	52	51	52	— 1
Pac Pete	550	$20⅜	20¼	20⅜	— ⅛
Pac West A	500	$8⅜	8⅜	8⅜	
Pamour	6850	$12⅛	11¾	12⅛	— ⅜
Pancana I	100	136	136	136	— 4
PanCdn P	270	$9¼	9¼	9¼	
Pan Centr	300	150	150	150	
Pan Ocean	4040	$10⅜	10¼	10¼	— ⅛
Patino N V	1100	$21	20½	20½	— ½
Pe Ben O	1300	$6½	6	6	+ ⅛
Peel Elder	400	$12⅞	12⅞	12⅞	
P Dept S	600	$5¾	5¾	5¾	
P Jewl A	800	$5¼	5¼	5¼	— ⅛
Petrofina	127	$23	22½	23	+ ½
Peyto Oils	350	$6⅛	6⅛	6⅛	+ ⅛
Phillips Cb	975	$11¼	11¼	11¼	
Pick Crow	z821	75	67	67	
Pitt Eng C	200	$10¾	10¾	10¾	— ¼
Placer	6550	$19½	19¼	19½	
Pow Corp	550	31	31	31	
Pow Crp pr	150	$24½	24½	24½	— ¾
Pow C 5 pr	1200	$11¼	11¼	11¼	
Prado Exp	z50	200	200	200	
Precamb	4000	143	142	143	+ 3
Preston	270	$13½	13½	13½	—¼
Price Co	300	$13⅜	13⅜	13⅜	+ ⅛
Pursides	2000	115	115	115	
Que Man	5000	25	25	25	+1½
Q Mattgmi	3500	64	64	64	— 1
Que Sturg	425	$7	6⅞	6⅞	— ⅛
Ram	11000	265	262	265	+ 5
Ranger	5680	$27½	26½	26⅞	—1⅛
Rnk Org A	3125	450	440	440	—20
Reyrock	2400	110	110	110	— 5
Readers D	200	$12½	12½	12½	— ½
Redpath I	101	$22	22	22	+ ¼
Reed Oslr A	200	$8	8	8	
Reichhold	100	$26¼	26¼	26¼	
Reich wt	100	$15	15	15	— ⅛
Reitman A	100	$7⅞	7⅞	7⅞	+ ½
Res Servic	200	250	250	250	+ 5
Revnu Prp	7720	133	130	130	— 4
Rio Algom	1840	$27⅜	27	27	— ¾
Rolland	600	$8¾	8¾	8¾	
Roman	100	$9½	9½	9½	
Ronald Fd	z50	$20	20	20	
Rothm A p	z25	$71½	71½	71½	
Rothm 2p	z20	$15⅛	15⅛	15⅛	
Rothmn W	800	225	220	220	
Royal Bnk	2325	$32¾	32	32	— ¾
Royal Tr A	500	$23¾	23¾	23¾	
Schneid b p	500	$9½	9½	9½	
Scintrex	100	135	135	135	
Scot York	600	205	202	202	+ 1
Scurry Rn	110	$20¾	20¾	20¾	— ¼
Shaw Pipe	575	6	6	6	— ¼
Shell Can	2570	$13¾	13⅜	13⅜	— ¼
Sherritt	6413	$9⅝	9½	9½	+ ⅛
Siebens	800	$13⅜	13½	13½	— ⅜
Silvmg	2500	33½	32	33½	+ ½
Simco Eri	1500	205	205	205	—10
Simpsons	2823	8	8	8	
Simpson S	2835	$11⅜	11⅛	11⅛	— ¼
Sklar W	100	300	300	300	
Slater Stl	600	$10½	10½	10½	
Slat W Can	300	6	6	6	
Sobey Stor	100	$5¼	5¼	5¼	+50
Sogepet	2300	260	255	257	— 3
Spar Aero	1200	245	240	240	— 8
Spooner	z500	27	27	27	
Stelco A	2201	$30¾	30⅝	30¾	
Steep R	4200	160	157	157	— 1
Steinbg A	700	$22½	22½	22½	
Sundale O	1700	$7⅛	7	7	— ⅛
T—Z					
Teck Cor A	z10	325	325	325	
Teledyne	400	490	470	490	+105
Texasgif	6000	$26	26	26	— ½
Texore	1500	19	18	18	— 1
Tex-Sol	1000	22	22	22	+ 1
Thom L	1500	35	35	35	
Thom N A	1200	$12	12	12	+ ⅛
Tombill	z200	82	82	82	
Tormex M	2000	188	188	188	— 7
Tor Dm Bk	2348	$37⅜	37½	37½	— ⅛
Tor Star B	400	$14⅜	14⅜	14⅜	
Total Pet	2400	8	7⅞	7⅞	— ⅛
Total P A p	500	$16¼	16	16	— ½
Traders A	200	$10½	10½	10½	
Trader B p	z85	$23¼	23¼	23¼	
TrCan PL	3728	$10	9⅞	10	+ ⅛
TrCan A pr	z25	$56	54	56	
TrCan B pr	1800	$34	33¾	33¾	— ¼
TrCan PL w	24	125	125	125	
Tr Can Res	700	93	93	93	— 1
Trans Mt	1880	$13¼	13	13	— ¼
Traviway	1725	6	6	6	— ¼
Treco Inc	500	305	300	300	— 5
Tribag	2000	39½	38½	38½	— 3
Trizec Crp	110	$19¾	19¾	19¾	— ¼
Ulster Pet	500	101	101	101	— 2
Ultramar	100	440	440	440	—10
Unicorp F	500	140	140	140	+12
Un Gas	4735	$8¼	8	8⅛	— ¼
U Mining	z400	40	35	40	
Union oil	700	$9⅞	9¾	9¾	+ ⅛
U Asbesto	806	236	230	230	—10
U Canso	2600	$18⅜	18¼	18⅜	— ¼
U Corp B	347	$13⅛	13⅛	13⅛	+ ⅛
Un Fn Mgt	z20	140	140	140	
U Siscoe	2500	56	5¾	5¾	— ¼
Upp Can	300	250	249	249	+ 4
Van Der	200	$6⅛	6⅛	6⅛	
Van Ness	425	275	265	265	—15
Versatile	600	$6¼	6¼	6¼	— ¼
Versatl A	400	$5⅞	5⅞	5⅞	— ¼
Walk GW A	585	$45⅜	45⅛	45¼	— ½
Weldwod	200	$11¾	11¾	11¾	+ ⅛
Westcost	125	$20⅛	20⅛	20⅛	+ ⅛
Wcoast w	445	260	260	260	— 5
Westeel	300	$21	21	21	
W Decalta	800	6	6	6	
Westfield	3900	108	108	108	
Weston	500	523	22⅞	23	+ ⅛
Whith C	36100	305	300	300	
White Pas	100	7	7	7	+ ⅛
Whonok A	100	$6¼	6¼	6¼	+ ⅛
Willroy	z80	165	165	165	
Win-Eld	3000	7½	7½	7½	
Woodreef	2112	11	11	11	
Wr Harg	1393	225	215	225	+ 5
Yk Bear	112	310	310	310	— 5
Yukon C	1000	115	115	115	
Zenith	110	300	300	300	
Zenmac	1000	8½	8½	8½	+ ½

Trust Units

BM-Rt un	z120	$11¾	11⅝	11⅝	
C Perm un	600	$9⅜	9⅜	9⅜	— ⅛
Heitman u	100	$7⅝	7⅝	7⅝	— ⅜
TD Rlt un	z75	$26⅛	25¾	26⅛	

Primary Distribution

The shares of the following companies may be considered as being in primary distribution through the facilities of the Exchange pursuant to a Statement of Material Fact.

TODAY'S GRAIN PRICES

WINNIPEG (CP) — Most prices advanced in fairly heavy trading today on the Winnipeg commodity exchange.

Flax and rye were up 10 or more cents in most months. Rapeseed posted modest advances in

Amid the Hoopla, Lollipops for the Asking

By LIZ HUGHES
Times Staff

Stanfield Hoopla Band took over from the buskers in Centennial Square at noon Tuesday, drumming up support for visiting Tory Leader Robert Stanfield and the local Conservative candidtates

Singing the Conservative campaign theme song, "It's Now," the three men and three women were dressed in the un-Stanfield attire of white campaign T-shirts and blue denim jeans.

(See pictures on page 34).

As the crowd of more than 1,000 gathered in the square for the arrival of the leader, campaign workers passed out bumper stickers, clothes stickers, Conservative pamphlets and "lollipops"—cmall signs on long sticks just right for waving.

The crowd joined in with the Hoopla Band for some of the songs, like This Land is Your Land, but most sang the words to the better-known American version.

Stanfield and the local candidates — Esquimalt-Saanich's Donald Munro, Victoria's Alan McKinnon and Nanaimo-Cowichan and The Islands' Don Taylor—were introduced to the mainly-older crowd by Oak Bay Mayor Brian Smith.

In a short speech almost as political as Stanfield's, Smith said the leader had been "cheated out of being prime minister by only a few seats and few hundred votes last time." And h e's not going to be cheated again, the mayor said.

Smith said Stanfield had taken the "long, hard, honest road to power."

Stanfield, accompanied on the trip by his wife Mary and daughter Mimi, made some flattering remarks about the Victoria sunshine, told a couple of jokes about Prime Minister Pierre Trudeau's "loving qualities" and talked again about inflation — "which is racing through the body politic like a cancer."

"A vote for the Liberals is a vote for more of the same," Stanfield said in his speech punctuated by cheers from the crowd.

He appealed to the voters to "help us put the Canadian House in order, to curb expenditures and balance the budget of the federal government."

Stanfield said a Conservative government would: remove the federal sales tax on all clothing, not just children's clothes; remove the 11 per cent tax on building materials; allow tax deductions up to $1,000 for payments over and above an eight per cent interest rate on first mortgages.

The Conservatives' proposed price and wage control program is designed to protect the little guy "who is not protected by either a big corporation or a big union," Stanfield said.

"The federal government has to look after the few million people who don't have a corporation or a union because no one else is going to look after them."

Stanfield told the generally receptive crowd that inflation is a "disaster stalking this land!" and vowed that the Conservatives would move to halt it.

Flanked by uniformed and plainclothes policemen, the Tory leader came down off the platform and went mainstreeting on Douglas for almost an hour, smiling and shaking hands and preceded by the Hoopla Band and campaign workers handing out stickers.

Stanfield and his entourage boarded buses at Fort Street to take them back to the airport for the flight to Vancouver and another rally Tuesday night.

Victoria Times
WEDNESDAY, JUNE 19, 1974 13
SECOND SECTION

Pollen Backs Open Talks On Contracts

★ ★ ★

Bob, Bill, Pete All Pals Again

Off with the warpaint, silence the drums.

The tribal war between the city of Victoria and the provincial government, over development of the Inner Harbor, is over.

At least, that was the word this morning from Big Chief Peter Pollen.

Informing reporters at his weekly press conference that he had lunch Tuesday with Resources Minister Bob Williams and Public Works Minister Bill Hartley, Pollen announced the peace settlement:

"We buried the hatchet and I guess you can say we are now looking for a peace pipe."

But, with a straight-faced reply to a reporter's question, the mayor said there was no agreement to bury the hatchet "in anyone;" merely to bury it, period.

Pollen described the luncheon as a "cordial and worthwhile" exchange, in which there was emphasis on a number of matters involving city-provincial co-operation, including purchase of the Marathon Realty property below Belleville, relocation of the Black Ball ferry terminal and phasing out the industrial use of the Songhees reserve.

He said Williams indicated it would be at least the end of June before the cabinet's environment committee received the recommendations of former city planner Rod Clack on the development of the Reid Centre property and the future look of the Inner Harbor.

Reinterating the importance of a "co-operative and disciplined" approach to planning the development of the Reid site, he added: "It's one thing to buy a four-acre hole, the biggest hole in urban Canada, but it's another thing to fill it."

A Victoria alderman's suggestion that city council consider opening its staff contract negotiations to press and public was hailed as an "excellent idea" by Mayor Peter Pollen today.

"If there is one thing that is not being got across to the public it is the knowledge of what is actually transpiring in labor negotiations . . . what is being offered and what is being demanded," Pollen told reporters.

He said the misinformation now being transmitted by the news media is "incredible," and cited a CBC television program earlier this week which, he claimed, presented a misleading picture of the earnings of Victoria firemen compared with their counterparts in Vancouver.

The mayor said in terms of a total wage package, including their "almost unique" sick leave provisions, Victoria firemen are among the highest paid firefighters in Canada.

The proposal that the city end its policy of closed-door bargaining sessions came from Ald. Mike Young Tuesday, after council in caucus session endorsed a recommendation by local municipal administrators calling for joint regional bargaining with unions representing municipal employees.

"There is no reason why the city shouldn't be better served by having such sessions in the open," Young stated.

Ald. Tom Christie said that used to be the policy years ago, and he didn't know why it had been scrapped.

A RED PAINT bomber struck at the Legislative Buildings, Law Courts and Provincial Museum buildings overnight, leaving his message "Jesus Saves" and adjuring "Love God". All it left, however, were some unholy thoughts when provincial employees began the job of removing the paint, as Jan Drieson, above, does from the doorway of the archives building. (Irving Strickland Photo).

Computerized Library Costly

The bill for putting all Greater Victoria Public Library catalogues on to computer would be anywhere from $120,000 to $200,000, library director Don Miller told the library board Tuesday.

Miller submitted a preliminary proposal for computerizing the catalogues, but said the "absolutely astromical" cost may make it impossible to do a complete job.

Instead he suggested leaving present catalogue files as they are, and putting all files from now on on computer. The files list all the books in the library collection and are used by readers to find books.

Computerization of only new files would cost around $20,000 a year, Miller said, which is "not a great deal to do this."

He said several smaller libraries, such as the Vancouver Island Regional Library, have already computerized their catalogues.

"We would be the first large library in the province to do this," he said.

Uplands Park Cougar Evades Tracking Dogs

Cougars sighted in Saanich and Oak Bay Tuesday have eluded capture, despite the efforts of police, hunters, and tracking dogs.

A spokesman for the Oak Bay police department blamed the weather and said the hot days have kept the cougars' scent from holding.

An adult cougar with kitten, sighted at 8:30 a.m. in a field on the northwest corner of Beaver Lake park, disappeared without trace. Saanich police were unable to organize a hunt.

However, a hunt began in Oak Bay's Uplands Park about 1 p.m. when B. E. Morgan, 2880 Beach Drive, spotted a cougar rolling in the park grass about 150 yards from his home.

"My wife thought it was a golden lab at first," he said.

"I took a pair of binoculars and saw the animal," he said.

"It can't be, I thought." He went to phone police but returned for another look "just to be on the safe side."

Cougar hunter Harvey Godfrey and two tracking dogs were called into service. But they were unsuccessful in obtaining a good scent or spot the animal roaming in the undeveloped 75-acre park. About 5 p.m. they left.

They were called back two hours later when special constable Michael Chadwick sighted the cat in some shrubbery.

Chadwick, 20, a student in Camosun College's criminology justice program attached to Oak Bay police for the summer, said he had been patrolling the beach and went for a tour in the park when he heard a rustle, turned and saw the animal disappear into the bushes.

"I was kind of choked up," he said. "I wasn't carrying any sidearm."

He described the cougar as about five feet long.

The hunt continued until dark. It was resumed at 5 o'clock this morning, using four dogs, but after an hour-and-a-half it was called off.

"We just haven't been able to pick up the cat's scent," a spokesman said.

Police said they hope to tree the animal, shoot it with a tranquilizer pellet, and transport it to a less populated part of the island.

COLWOOD 'UFOs' SHOT DOWN

UFOs in the Colwood-Langford area?

A number of residents were sure celestial visitors had arrived Tuesday night when they saw a mysterious glare.

But the Colwood RCMP soon brought the curious down to earth.

"Sorry, it's only a new searchlight we've installed on our helicopter," a spokesman explained.

S-Sgt. Ted Foster said today police were experimenting using a helicopter for night patrol on beaches in the area.

Court Relents To Help Father See Child

A Saanich man has lost a 15-month battle to win back custody of his seven-year-old daughter who was taken to Hawaii by her mother in March, 1973.

Victoria provincial court Tuesday reluctantly withdrew a charge of abduction laid against the child's mother, Susan Hebert, 26, of Honolulu.

William George Jackson, 4191 Prospect Lake Road, said unless the charge was dropped the Hawaiian State family court would not grant him visiting rights to see his daughter, Natalie, now living in California.

Det. David McGregor of Saanich police said the family court in Honolulu had "usurped" a B.C. Supreme Court decision by awarding custody of the child to her mother.

★

The B.C. court gave Jackson custody on Dec. 15, 1969. The former Mrs. Jackson was assured "liberal visiting rights."

According to police she went to Jackson's home March 23, 1973, and took Natalie for a four-day outing. When they didn't return, Jackson traced her to Hawaii.

He went there and tried to bring his daughter back but the family court in Hawaii supported the mother's claim to the child and said if Jackson wanted visiting rights he would have to post a $5,000 bond, withdraw the abduction charge, and have any warrants against his former wife dropped.

★

"I find it a curious condition for a judge in a family court in the U.S. to make," Judge William Ostler said.

Prosecutor Peter Birkett agreed it was an unusual case but said he would support the motion to withdraw the charge for Jackson's sake.

"It is most regrettable," Ostler said. "It is most distasteful to me that one of Her Majesty's courts be presented with such an ultimatum as this. However, I, of course, refrain from the temptation to express myself on the course of proceedings of another jurisdiction."

Legal Advice Contact By Telephone

Dialing 382-1415 will provide the name of a lawyer willing to give legal advice for less than the regular fee.

The Victoria Bar Association has opened the line in the Legal Aid office on Bastion Square to enable persons who do not qualify for legal aid but need legal advice, to make initial contact with a lawyer.

The problem could be solved during the interview, Victoria Bar Association president Allan Cox said Tuesday, or the person might be advised to seek further legal advice.

A $10 fee will be charged for a half-hour interview.

Lawyers willing to participate in the scheme may indicate up to three legal fields in which they will offer advice.

Cox declined to release the number of lawyers involved but said the response has been good.

A similar system has been operating successfully in Vancouver for about seven years, Cox said.

Pearson Library Given to College

The personal library of the late Lester B. Pearson has been given by his family to the 74-acre world college named after him at Pedder Bay.

"Geoffrey Pearson was in Victoria yesterday and said his father's library would be given to the college — it was quite a surprise, headmaster Jack Matthews said Tuesday.

Matthews said the library is quite extensive but that he did not yet know exactly what it contained.

"I know this will make the special reading room even more special," he said.

The college, due to open Sept. 25, will handle 100 students from 27 countries in the inaugural year. Second year enrolment will be 200 with 300 being the eventual peak, said Matthews.

Of first year students, young men and women each represent 50 per cent of the enrolment, he said.

Matthews, speaking after outlining the college's progress to about 90 people attending the annual meeting of the Monarchist League, also said former Victoria mayor R. B. Wilson will head a $250,000 fund-raising drive to build one of the 40-person student residences on the campus.

CUPE Wants Talks on Talks

A spokesman for the Canadian Union of Public Employees charged today that Saanich municipality is pressing for area-wide bargaining without even talking to the union about it.

"CUPE members are also taxpayers and will not be coerced into any situation of which they are first appraised through the press," said Tom Smith, a staff representative for the union in Victoria.

Asked if the union is for or against area-wide bargaining, Smith said "it's hard to say until there is a proper dialogue."

He said it "appears the employers are prepared to spend $60,000 a year to further depress wages of CUPE members who are already the lowest paid on Vancouver Island."

Saanich council approved in principle area-wide bargaining Monday and other municipalities are expected to follow suit.

Smith noted that Saanich administrator Bill Tremayne told council the co-operation of unions would be needed, but asked "how can there be co-operation when the employer has failed to discuss this with us. There has been no formal approach."

Smith said the proposal appears to follow precedents in the Lower Mainland and Kamloops areas "where independent negotiating firms have been established to represent employers and have created an annual atmosphere of conflict."

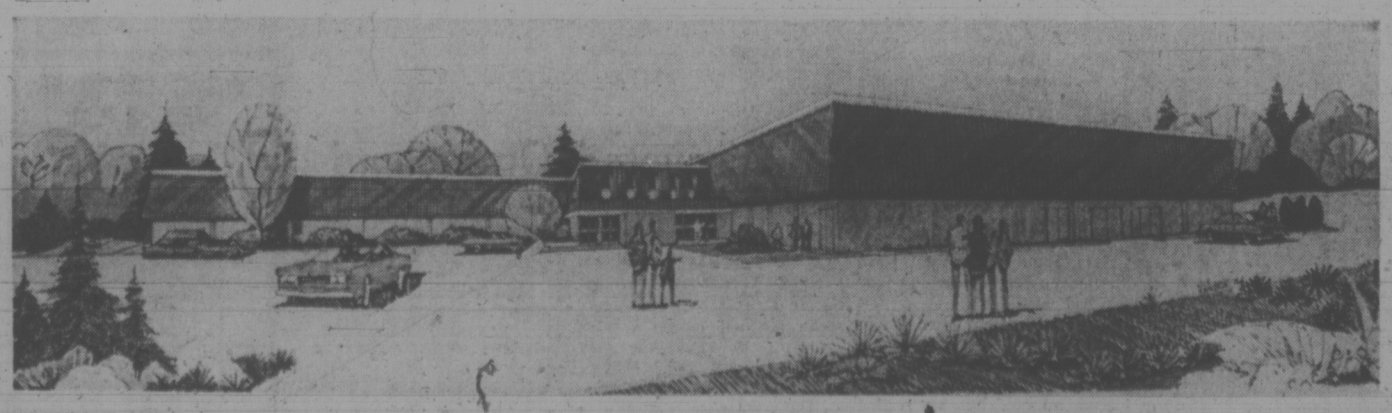

EIGHT-SHEET CURLING rink will be added to the Juan de Fuca Ice Arena if the $1.25 million referendum gets voter approval from Colwood, Langford and Metchosin June 29. Artist's sketch shows rink addition to left, which will include a lounge area, meeting rooms and banquet facilities. If the referendum passes, a senior citizens' activity centre will also be built.

COMMUNICATION GAP

Central Saanich police chief Bob Miles received a cordial greeting Tuesday when he stopped three "hippie-looking males" suspected of being in possession of marijuana plants.

A citizen, Miles said, had spotted nine marijuana plants on the second-floor balcony of an East Saaanich Road apartment.

Victoria drug squad was advised and put the balcony under surveillance.

Summer constable Bernie Stav, a Camosun College student, noticed three "hippie-looking males" enter the building at 3 p.m.

The three went to the balcony, removed the plants and left in a car.

Stav called Chief Miles, who caught up with them on the Pat Bay Highway just inside Saanich.

One of the "hippies" said: "Hi, chief" — and there was a burst of laughter all around.

The drug squad hadn't notified Central Saanich police they were removing the plants.

WEATHER
Tonight: Increasing Cloud
Thursday: Cloudy, Cooler

Victoria Times

FINAL EDITION

91st YEAR, No. 9 — VICTORIA, B.C., WEDNESDAY, JUNE 19, 1974 — 15 CENTS DAILY, 20 CENTS SATURDAY

She Just Wanted to Shed a Tear

By AB KENT
Times Staff

Refreshed after a night in a hotel, teacher-protester Mrs. Ingrid Blanchet returned to her vigil on the Legislative Buildings steps today, denying she had been in need of medical care Tuesday night.

Security guards and Health Minister Dennis Cocke had been worried about her condition after a 13-days' fast and had arranged for a medical check-up at Royal Jubilee Hospital at about 9 p.m.

Clay Perry, the minister's executive assistant, said there was a report Mrs. Blanchet was hallucinating, and with the assistance of Jubilee chief pathologist Ken Thornton the teacher was helped into a private car and taken to hospital.

"This business of hallucinating is ridiculous," Mrs. Blanchet said this morning, attributing the remark to a security guard.

She said it was an unfortunate choice of word.

"The guards have shown compassion. They've been very good to me," she said, suggesting they had misinterpreted the situation.

The 52-year-old teacher said she has been upset by events Tuesday, including a telegraphed order from Prince Rupert School Board to return to her former teaching post or face action for breach of contract.

She set up an open umbrella in her corner at the top of the steps to screen her sleeping bag from view, allowing her to "shed a few tears" in private.

"I'm not a monkey in a cage," Mrs. Blanchet said.

Also Tuesday, she wired Jim McFarlan, president of B.C. Teachers' Federation, asking for an inquiry into her allegation that teachers like herself are being bypassed when school boards hire staff because their higher qualifications demand higher salaries than younger, less qualified teachers.

She asked that three specified people be present at the inquiry which she has a right to request. "If McFarland agrees to arrange the inquiry, then I'll go home," the teacher said.

She did not know how long she would stay on the steps awaiting a reply, but she was satisfied after passing medical examinations Tuesday night she is capable of continuing her sit-in.

Coast Cleanup Pact Agreed

WASHINGTON (CP)—A contingency plan for cleaning up pollution in the coastal waters between Canada and the United States is to be signed in Ottawa this week, after two years of delays and legal wrangling.

Informants said Tuesday the agreement is expected to be concluded with an exchange of diplomatic notes between External Affairs Minister Mitchell Sharp and U.S. Ambassador William Porter, committing the two governments to uphold the accord.

That would be followed by a ceremonial signing of the detailed plan by W. J. H Stuart of the Canadian transport ministry and Admiral Owen Siler, commandant of the U.S. Coast Guard. The ceremony is due to take place Thursday.

The plan sets out in elaborate detail what each country would be expected to do in the event of a major spill of "oil and other noxious substances" into coastal waters from a ship, offshore drilling rig or onshore facility.

It incorporates an agreement made two years ago covering such spills in Great Lakes and extends similar protection for the first time to both the east and west coasts.

Informed sources here said the main roadblock to an agreement was finally overcome by, in effect, pretending that the difficulty doesn't exist.

The problem centred around two islands off the East Coast, Machias Seal Island and a smaller nearby outcrop. The area around the islands is the subject of a territorial disagreement between Canada and the United States.

The two countries finally decided to draw an arbitrary line covering the high-seas portion of their east-coast waters, assigning an area for which each country will be responsible in clean-up operations.

Closer to shore, informants said, the agreement provides that each country will be responsible for spills within its territorial waters — without defining exactly where the territorial waters are.

"It means that we ended up fudging the question," an American official involved in the negotiations said. "We're trusting in the good judgment of the coast guard officers on the scene to handle it."

The plan is to take effect on the day it is signed.

HELLYER 'COSTS' VOTE

Tory leader Robert Stanfield was given a warm welcome by an audience of 1,200 people in Victoria Monday, but he hit a nerve when he said he would consider having ex-Liberal defence minister Paul Hellyer in his cabinet.

Sea Cadet Lt.-Cmdr. Doug Casey of 4260 Parkside, wished Stanfield luck as the leader threaded his way through the crowd in Centennial Square, then asked if Hellyer would be in the cabinet if the Conservatives win.

Stanfield stalled, then said the Liberal-turned Conservative would be considered along with many other Conservatives.

"You just lost my vote then, and a lot of others," Casey said.

He said he belonged to the navy, "at least what's left of it after Hellyer got through with it."

Hellyer was defence minister in the Pearson government when the armed forces were unified.

(See Page 13 for Stanfield story and Page 34 for pictures.)

Barrett Eyes $ In U.S.

For the first time in seven years, the provincial government plans to begin borrowing on the open market.

Premier Barrett announced in the legislature Tuesday B.C. Hydro will borrow $100 million in the fall. He set off a stormy Opposition protest.

The money will finance the first stage of $500 million in Hydro projects, including $420 million for construction of the Site One dam on the Peace River.

Other public borrowing may come later, said the premier, but no decision has been made yet.

Borrowing will take place outside B.C. where Hydro can find the best interest rate, said Barrett, but the actual method of raising the money has not been determined.

The premier said Hydro will either have a public bond issue approved by the American Securities and Exchange Commission or will raise money through private loans from U.S. finance houses. Either way, the borrowing will be handled through a U.S. syndicate.

The decision to return to some measure of public borrowing reveals, said Barrett, his "small c conservative" approach to public financing.

The $500 million could be financed internally, through government pension funds, he said, but such fiscal policies have detrimental social and fiscal consequences.

To draw from the government funds would drain money normally used for hospital and school capital construction costs.

Barrett castigated the former Social Credit administration for its policy of borrowing internally for massive Hydro projects and thus, he said, forcing a freeze on school and hospital construction.

Besides the social consequences of the freeze, Barrett said, the lack of capital construction cost taxpayers money because when the construction was done later the costs were much higher.

Also, he said, the Socred government was "cheating" pensioners by borrowing from their funds and not paying a high interest rate.

The last time the government authorized public borrowing was in 1967.

The premier made the announcement during prolonged debate of a section of the omnibus Statute Law Amendment Act.

The section, which finally passed after three hours of debate, allows Hydro to borrow the $500 million.

Socred Alex Fraser (Cariboo) said the government "has no business at all going out into the open market with high interest rates."

Fraser asked where the surplus, left behind by the

See BARRETT Page 2

—Bill Halkett photo

Pint-sized petitioners are happy after scoring victory at Municipal Hall

TOTS WIN THEIR STREET

By PAT DUFOUR
Times Staff

Yes, Amy, you can fight City Hall.

Amy Levinson, daughter of Mr. and Mrs. Ben Levinson, is seven.

This week she took her first civic action — and won.

Amy and her five-year-old brother David are responsible for introducing a new way of life into Oak Bay.

It happened this way:

The two children received new bicycles but were unable to use them on their street because of the traffic.

They decided to do something about it.

They wrote to Mayor Brian Smith, asking that Orchard, their street, be declared a play street during the summer months so children on their block could ride their bicycles, skip and play games in safety.

Smith wrote back saying this would be difficult. They would first have to get permission from the grown-ups on the block.

Amy and David went from door to door. Twenty signed their petition.

At the top of the petition there's a map, showing how Orchard could be blocked off from Newport to St. Louis with — flower pots?

Amy concedes the flower pots were her idea.

"I helped Dad draw it," she said. "And, I think flower pots would be nice."

Oak Bay council's parks and recreation committee agreed Tuesday that Amy's idea was good.

They'll recommend to council the block be barricaded off with specially-made flower boxes, inscribed "Play Street" and bearing signs telling the Mums and Dads who will be allowed to drive their cars in and out that the speed limit is five miles an hour.

IWA Studies Latest Offer

By ROGER STONEBANKS
Times Staff

Local leaders of the International Woodworkers of America along the B.C. coast were called to Vancouver today to discuss the latest contract offer with the negotiating committee.

A tentative settlement could be announced sometime today.

The committee was expected to make a recommendation which would go to a vote among the 32,000 loggers and sawmill, plywood mill and shingle mill workers in nine locals.

When both sides adjourned late Tuesday, IWA regional president Jack Munro, who is also chairman of the negotiating commitee, said a "major breakthrough" had been made.

He said the committee did not make a decision Tuesday because of fatigue from long hours of negotiations.

Forest Industrial Relations, representing 120 timber companies, offered a wage increase of 12 per cent, with a minimum raise of 65 cents an hour, in a one-year contract.

Present base rate is $4.45 an hour with skilled rates ranging up to $7 an hour for head sawyers.

There were also category revisions for most sawmill workers and more than 25 categories in logging.

A green chain worker in a sawmill, for example, would receive an adjustment of 14½ cents an hour plus the 65 cents an hour general increase on the present $4.50 rate.

A head sawyer would get a category revision of 15½ cents an hour and then 12 per cent giving him a total raise of $1 an hour.

The union had been seeking $1 an hour across the board as a general increase together with adjustments.

The industry's cost-of-living proposal would add one cent an hour for every .35 increase in the consumer price index. This would be paid quarterly with the first payment Jan. 1, 1975.

The IWA had sought an extra cent an hour for every .25 increase in the consumer price index, effective immediately and paid monthly.

There was speculation that the industry's cost-of-living proposal would generate between 15 and 20 cents an hour on the basis of the current rate of inflation.

The industry's proposals for some production to be run in mills on the weekend were dropped. A dental plan is included in the offer, with the companies paying 75 per cent of the cost and employees 25 per cent.

NEWS BRIEFS

Man's Body Found

A body of a young man was found this morning floating in the Inner Harbor near the old Sidney paper wharf. Victoria police have not identified the person but believe the body was in the water for "about three weeks."

Prisoners Escape

MONTREAL (CP) — Five men escaped today from St. Vincent de Paul Penitentiary, a maximum security institution located in the city's north end. The men, described by police as extremely dangerous, took three guards hostage and made their way out of the prison in a prison van. The guards were later released unharmed.

Forest Fires Worse

EDMONTON (CP) — The three major forest fires blazing out of control in northern Alberta have increased since Tuesday and now cover nearly 28,000 acres of timberland. The fires had forced the evacuation of more than 300 persons and burned more than 22,000 acres by Tuesday night.

IRA Bombs Again

BELFAST (UPI) — The Irish Republican Army, in a renewal of its campaign to force British withdrawal from the six counties of Northern Ireland, exploded a new series of bombs across the province today. Army authorities counted 16 bombs in a 36-hour period, including some of the biggest ever exploded in Northern Ireland.

Tornadoes Kill 2

ANKENY, Iowa (AP) — Two tornadoes that struck within five minutes of each other obliterated portions of this north Des Moines suburb and threw the town of 10,000 into a state of emergency. Two persons died and at least 10 were injured, state police said.

Fallout Detected

TOKYO (UPI) — The Japanese government said today it had detected an abnormally high level of radioactive fallout apparently from China's latest nuclear test over Kyushu, in southern Japan proper. It was expected to protest to China.

Israel Warned

TEL AVIV (UPI) — Israeli warplanes attacked Palestinian guerrilla bases in the border region of Southeast Lebanon for the third time in 16 hours today and a Beirut publication said the Israelis appeared to be conducting a "scorched earth policy" there.

The Israeli attacks — apparently delayed during President Nixon's visit to Israel Sunday and Monday — brought a warning from Egypt that the attacks could wreck Nixon's Middle East peace efforts and provoke another round of warfare.

There were no reports of casualties in today's dawn attack. Press reports said one guerrilla was killed and several wounded and at least four Lebanese civilians, including one child, were wounded in Tuesday's raids.

—Bill Halkett photo

Paranoia, Schizo with keeper Larry Johns

Paranoia+Connie Equals Schizo

After three years of co-habitation, Paranoia and Connie have finally given birth to an offspring.

Schizo, a 19-inch boa constrictor, was born Tuesday in the biology department of Camosun College.

He's been separated from his father, seven-foot-long Paranoia, and mother, five-foot-long Connie, so they can't eat him. He is doing well in his own glass container.

Schizo is the first boa born at Camosun, and probably the first in the city.

Connie produced 14 eggs inside her but only three developed into little snakes, and Schizo's two siblings were born dead.

Biology department co-ordinator Larry Johns said he didn't really know she was pregnant, "but she's been pretty cranky over the last year." Gestation period for boas is 80 to 112 days.

Taxmen Raid Phil's Home

Documents have been seized from the home and business establishments of former Social Credit minister Phil Gaglardi and are being studied by federal tax officials, it was revealed by RCMP in Victoria today.

Superintendent T. "Scotty" Gardiner said 10 RCMP officers accompanied members from the department of national revenue in searching Gaglardi's home and business premises in Kamloops and "the Vancouver area".

Fourteen search warrants were executed in the raids which began at 10 a.m., Gardiner said.

Some documents were seized, he said, but would not elaborate. The documents are being studied today by the tax department.

A spokesman for the tax department declined comment but said they have the right to seize records on warrant under Section 2314 of the income Tax Act.

He declined to say if charges were being contemplated.

Gaglardi is reported as saying he has "nothing to fear" from an investigation.

End the Session Deal Collapses

By LINDA HUGHES
Times Staff

The light at the end of the tunnel has disappeared and no one seems to know now when the spring session of the legislature will end.

An agreement to finish the discussion today fell apart Tuesday when opposition members dragged out debate in the house and Social Credit whip Ed Smith (North Peace River) denied the agreement had been anything more than a "tentative target date".

An angry government whip, Emery Barnes (Vancouver Centre), insisted the opposition had broken a firm agreement and he said the session, already the longest in B.C.'s history, "may go on for some time."

Speculation today was that the house could wind up as early as Thursday or Premier Barrett could adjourn the house this evening until sometime next week.

(Barrett leaves Thursday for a train tour to Prince George and the NDP has caucus meetings planned over the beginning of next week.)

Barnes said simply that the house would return to regular sittings and he did not know when the MLAs would complete the business on the order paper.

The agreement to wind up the session today was announced by Barnes last week.

Smith said this morning, however, the agreement hinged on no major legislation being introduced in the interim.

The session's final omnibus bill—the Statute Law Amendment Act—contains several important changes to legislation, said Smith, and the Universities Act also proved to be important.

He denied the Socreds were attempting to keep the house sitting until the miners' demonstration in front of the legislature Thursday and Friday.

Most Active Stocks

VANCOUVER (CP)—Prices were mixed in moderate trading on the Vancouver Stock Exchange Wednesday. Volume was 2,370,116 shares.

In the industrials, Canterra led trading, down .05 at .45 on 24,500 shares. Pace Industries was unchanged at .54 on 11,200 shares. Westmills was unchanged at $4 on 5,000 shares. Computrex was down .08 at .32 on 2,900 shares. Cornat was down .05 at $4.90 and Imperial Marine was unchanged at .15.

In the mines, Kalco Valley rose .04 at .20 on a turnover of 242,000 shares. Consolidated Fortune Channel was up .03 at .80 on 216,000 shares. Charfa was up .08 at .34 on 156,500 shares. Skalst was down .01½ at .18½ on 137,500 shares. Sonesta was up .09 at $1.09 and Laura was down one-half cent at .29½.

In the oils, Cop-Ex was up .02½ at .38½ on 44,500 shares. Davenport was unchanged at .82 on 16,916 shares. Princess was unchanged at .26 on 10,000 shares. Coynex was up .08 at $1.79 on 8,000 shares. August Petroleum was down .01 at .31 and Galveston was down .10 at $1.10.

Amid the Hoopla, 'Lollipops' for the Asking

By LIZ HUGHES
Times Staff

Stanfield Hoopla Band took over from the buskers in Centennial Square at noon Tuesday, drumming up support for visiting Tory Leader Robert Stanfield and the local Conservative candidtates

Singing the Conservative campaign theme song, "It's Now," the three men and three women were dressed in the un-Stanfield attire of white campaign T-shirts and blue denim jeans.

(See pictures on page 34).

As the crowd of more than 1,000 gathered in the square for the arrival of the leader, campaign workers passed out bumper stickers, clothes stickers, Conservative pamphlets and "lollipops"—small signs on long sticks just right for waving.

The crowd joined in with the Hoopla Band for some of the songs, like This Land is Your Land, but most sang the words to the better-known American version.

Stanfield and the local candidates — Esquimalt-Saanich's Donald Munro, Victoria's Alan McKinnon and Nanaimo-Cowichan and The Islands' Don Taylor—were introduced to the mainly-older crowd by Oak Bay Mayor Brian Smith.

In a short speech almost as political as Stanfield's, Smith said the leader had been "cheated out of being prime minister by only a few seats and few hundred votes last time." And h e's not going to be cheated again, the mayor said.

Smith said Stanfield had taken the "long, hard, honest road to power."

Stanfield, accompanied on the trip by his wife Mary and daughter Mimi, made some flattering remarks about the Victoria sunshine, told a couple of jokes about Prime Minister Pierre Trudeau's "loving qualities" and talked again about inflation — "which is racing through the body politic like a cancer."

"A vote for the Liberals is a vote for more of the same," Stanfield said in his speech punctuated by cheers from the crowd.

He appealed to the voters to "help us put the Canadian House in order, to curb expenditures and balance the budget of the federal government."

Stanfield said a Conservative government would: remove the federal sales tax on all clothing, not just children's clothes; remove the 11 per cent tax on building materials; allow tax deductions up to $1,000 for payments over and above an eight per cent interest rate on first mortgages.

The Conservatives' proposed price and wage control program is designed to protect the little guy "who is not protected by either a big corporation or a big union," Stanfield said.

"The federal government has to look after the few million people who don't have a corporation or a union because no one else is going to look after them."

Stanfield told the generally receptive crowd that inflation is a "disaster stalking this land!" and vowed that the Conservatives would move to halt it.

Flanked by uniformed and plainclothes policemen, the Tory leader came down off the platform and went mainstreeting on Douglas for almost an hour, smiling and shaking hands and preceded by the Hoopla Band and campaign workers handing out stickers.

Stanfield and his entourage boarded buses at Fort Street to take them back to the airport for the flight to Vancouver and another rally Tuesday night.

Victoria Times
WEDNESDAY, JUNE 19, 1974 13
SECOND SECTION

Pollen Backs Open Talks On Contracts

★ ★ ★

Bob, Bill, Pete All Pals Again

Off with the warpaint, silence the drums.

The tribal war between the city of Victoria and the provincial government, over development of the Inner Harbor, is over.

At least, that was the word this morning from Big Chief Peter Pollen.

Informing reporters at his weekly press conference that he had lunch Tuesday with Resources Minister Bob Williams and Public Works Minister Bill Hartley, Pollen announced the peace settlement:

"We buried the hatchet and I guess you can say we are now looking for a peace pipe."

But, with a straight-faced reply to a reporter's question, the mayor said there was no agreement to bury the hatchet "in anyone;" merely to bury it, period.

Pollen described the luncheon as a "cordial and worthwhile" exchange, in which there was emphasis on a number of matters involving city-provincial co-operation, including purchase of the Marathon Realty property below Belleville, relocation of the Black Ball ferry terminal and phasing out the industrial use of the Songhees reserve.

He said Williams indicated it would be at least the end of June before the cabinet's environment committee received the recommendations of former city planner Rod Clack on the development of the Reid Centre property and the future look of the Inner Harbor.

Reiterating the importance of a "co-operative and disciplined" approach to planning the development of the Reid site, he added: "It's one thing to buy a four-acre hole, the biggest hole in urban Canada, but it's another thing to fill it."

A Victoria alderman's suggestion that city council consider opening its staff contract negotiations to press and public was hailed as an "excellent idea" by Mayor Peter Pollen today.

"If there is one thing that is not being got across to the public it is the knowledge of what is actually transpiring in labor negotiations . . . what is being offered and what is being demanded," Pollen told reporters.

He said the misinformation now being transmitted by the news media is "incredible," and cited a CBC television program earlier this week which, he claimed, presented a misleading picture of the earnings of Victoria firemen compared with their counterparts in Vancouver.

The mayor said in terms of a total wage package, including their "almost unique" sick leave provisions, Victoria firemen are among the highest paid firefighters in Canada.

The proposal that the city end its policy of closed-door bargaining sessions came from Ald. Mike Young Tuesday, after council in caucus session endorsed a recommendation by local municipal administrators calling for joint regional bargaining with unions representing municipal employees.

"There is no reason why the city shouldn't be better served by having such sessions in the open," Young stated.

Ald. Tom Christie said that used to be the policy years ago, and he didn't know why it had been scrapped.

A RED PAINT bomber struck at the Legislative Buildings, Law Courts and Provincial Museum buildings overnight, leaving his message "Jesus Saves" and adjuring "Love God". All it left, however, were some unholy thoughts when provincial employees began the job of removing the paint, as Jan Drieson, above, does from the doorway of the archives building. (Irving Strickland Photo).

Court Relents To Help Father See Child

A Saanich man has lost a 15-month battle to win back custody of his seven-year-old daughter who was taken to Hawaii by her mother in March, 1973.

Victoria provincial court Tuesday reluctantly withdrew a charge of abduction laid against the child's mother, Susan Hebert, 26, of Honolulu.

William George Jackson, 4191 Prospect Lake Road, said unless the charge was dropped the Hawaiian State family court would not grant him visiting rights to see his daughter, Natalie, now living in California.

Det. David McGregor of Saanich police said the family court in Honolulu had "usurped" a B.C. Supreme Court decision by awarding custody of the child to her mother.

★

The B.C. court gave Jackson custody on Dec. 15, 1969. The former Mrs. Jackson was assured "liberal visiting rights."

According to police she went to Jackson's home March 23, 1973, and took Natalie for a four-day outing. When they didn't return, Jackson traced her to Hawaii.

He went there and tried to bring his daughter back but the family court in Hawaii supported the mother's claim to the child and said if Jackson wanted visiting rights he would have to post a $5,000 bond, withdraw the abduction charge, and have any warrants against his former wife dropped.

★

"I find it a curious condition for a judge in a family court in the U.S. to make," Judge William Ostler said.

Prosecutor Peter Birkett agreed it was an unusual case but said he would support the motion to withdraw the charge for Jackson's sake.

"It is most regrettable," Ostler said. "It is most distasteful to me that one of Her Majesty's courts be presented with such an ultimatum as this. However, I, of course, refrain from the temptation to express myself on the coarse proceedings of another jurisdiction."

Computerized Library Costly

The bill for putting all Greater Victoria Public Library catalogues on to computer would be anywhere from $120,000 to $200,000, library director Don Miller told the library board Tuesday.

Miller submitted a preliminary proposal for computerizing the catalogues, but said the "absolutely astromical" cost may make it impossible to do a complete job.

Instead he suggested leaving present catalogue files as they are, and putting all files from now on on computer. The files list all the books in the library collection and are used by readers to find books.

Computerization of only new files would cost around $20,000 a year, Miller said, which is "not a great deal to do this."

He said several smaller libraries, such as the Vancouver Island Regional Library, have already computerized their catalogues.

"We would be the first large library in the province to do this," he said.

Uplands Park Cougar Evades Tracking Dogs

Cougars sighted in Saanich and Oak Bay Tuesday have eluded capture, despite the efforts of police, hunters, and tracking dogs.

A spokesman for the Oak Bay police department blamed the weather and said the hot days have kept the cougars' scent from holding.

An adult cougar with kitten, sighted at 8:30 a.m. in a field on the northwest corner of Beaver Lake park, disappeared without trace. Saanich police were unable to organize a hunt.

However, a hunt began in Oak Bay's Uplands Park about 1 p.m. when B. E. Morgan, 2880 Beach Drive, spotted a cougar rolling in the park grass about 150 yards from his home.

"My wife thought it was a golden lab at first," he said.

"I took a pair of binoculars and saw the animal," he said.

"It can't be, I thought." He went to phone police but returned for another look "just to be on the safe side."

Cougar hunter Harvey Godfrey and two tracking dogs were called into service. But they were unsuccessful in obtaining a good scent or spot the animal roaming in the undeveloped 75-acre park. About 5 p.m. they left.

They were called back two hours later when special constable Michael Chadwick sighted the cat in some shrubbery.

Chadwick, 20, a student in Camosun College's criminal justice program attached to Oak Bay police for the summer, said he had been patrolling the beach and went for a tour in the park when he heard a rustle, turned and saw the animal disappear into the bushes.

"I was kind of choked up," he said. "I wasn't carrying any sidearm."

He described the cougar as about five feet long.

The hunt continued until dark. It was resumed at 5 o'clock this morning, using four dogs, but after an hour-and-a-half it was called off.

"We just haven't been able to pick up the cat's scent," a spokesman said.

Police said they hope to tree the animal, shoot it with a tranquilizer pellet, and transport it to a less populated part of the island.

COLWOOD 'UFOs' SHOT DOWN

UFOs in the Colwood-Langford area?

A number of residents were sure celestial visitors had arrived Tuesday night when they saw a mysterious glare.

But the Colwood RCMP soon brought the curious down to earth.

"Sorry, it's only a new searchlight we've installed on our helicopter," a spokesman explained.

S-Sgt. Ted Foster said today police were experimenting using a helicopter for night patrol on beaches in the area.

Legal Advice Contact By Telephone

Dialing 382-1415 will provide the name of a lawyer willing to give legal advice for less than the regular fee.

The Victoria Bar Association has opened the line in the Legal Aid office on Bastion Square to enable persons who do not qualify for legal aid but need legal advice, to make initial contact with a lawyer.

The problem could be solved during the interview, Victoria Bar Association president Allan Cox said Tuesday, or the person might be advised to seek further legal advice.

A $10 fee will be charged for a half-hour interview.

Lawyers willing to participate in the scheme may indicate up to three legal fields in which they will offer advice.

Cox declined to release the number of lawyers involved but said the response has been good.

A similar system has been operating successfully in Vancouver for about seven years, Cox said.

Pearson Library Given to College

The personal library of the late Lester B. Pearson has been given by his family to the 74-acre world college named after him at Pedder Bay.

"Geoffrey Pearson was in Victoria yesterday and said his father's library would be given to the college — it was quite a surprise," headmaster Jack Matthews said Tuesday.

Matthews said the library is quite extensive but that he did not yet know exactly what it contained.

"I know this will make the special reading room even more special," he said.

The college, due to open Sept. 25, will handle 100 students from 27 countries in the inaugural year. Second year enrolment will be 200 with 300 being the eventual peak, said Matthews.

Of first year students, young men and women each represent 50 per cent of the enrolment, he said.

Matthews, speaking after outlining the college's progress to about 90 people attending the annual meeting of the Monarchist League, also said former Victoria mayor R. B. Wilson will head a $250,000 fund-raising drive to build one of the 40-person student residences on the campus.

CUPE Wants Talks on Talks

A spokesman for the Canadian Union of Public Employees charged today that Saanich municipality is pressing for area-wide bargaining without even talking to the union about it.

"CUPE members are also taxpayers and will not be coerced into any situation of which they are first appraised through the press," said Tom Smith, a staff representative for the union in Victoria.

Asked if the union is for or against area-wide bargaining, Smith said "it's hard to say until there is a proper dialogue."

He said it "appears the employers are prepared to spend $60,000 a year to further depress wages of CUPE members who are already the lowest paid on Vancouver Island."

Saanich council approved in principle area-wide bargaining Monday and other municipalities are expected to follow suit.

Smith noted that Saanich administrator Bill Tremayne told council the co-operation of unions would be needed, but asked "how can there be co-operation when the employer has failed to discuss this with us. There has been no formal approach."

Smith said the proposal appears to follow precedents in the Lower Mainland and Kamloops areas "where independent negotiating firms have been established to represent employers and have created an annual atmosphere of conflict."

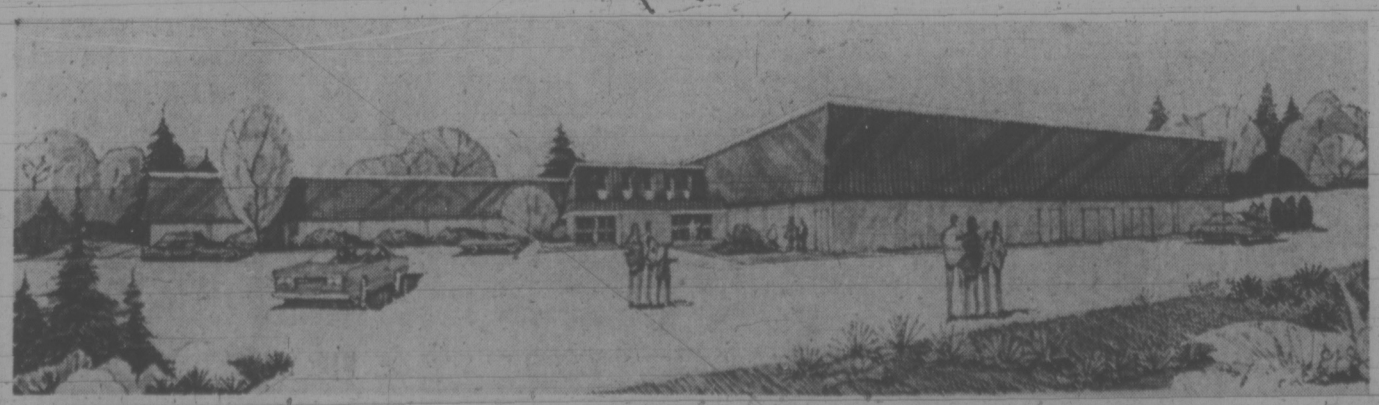

EIGHT-SHEET CURLING rink will be added to the Juan de Fuca Ice Arena if the $1.25 million referendum gets voter approval from Colwood, Langford and Metchosin June 29. Artist's sketch shows rink addition to left, which will include a lounge area, meeting rooms and banquet facilities. If the referendum passes, a senior citizens' activity centre will also be built.

COMMUNICATION GAP

Central Saanich police chief Bob Miles received a cordial greeting Tuesday when he stopped three "hippie-looking males" suspected of being in possession of marijuana plants.

A citizen, Miles said, had spotted nine marijuana plants on the second-floor balcony of an East Saanich Road apartment.

Victoria drug squad was advised and Central Saanich put the balcony under surveillance.

Summer constable Bernie Stav, a Camosun College student, noticed three "hippie-looking males" enter the building at 3 p.m.

The three went to the balcony, removed the plants and left in a car.

Stav called Chief Miles, who caught up with them on the Pat Bay Highway just inside Saanich.

One of the "hippies" said: "Hi, chief" — and there was a burst of laughter all around.

The drug squad hadn't notified Central Saanich police they were removing the plants.

people

Nixon's Bed Hurt Martha

NEW YORK — **Martha Mitchell** said Tuesday that she first incurred the everlasting wrath of the Nixon administration when she walked away from a partying group at Camp David and fell asleep on the president's bed.

The wife of former attorney general **John Mitchell** said a small, "intimate group" had gathered at the presidential retreat in Maryland for the weekend and was watching a movie that had been shipped in for the occasion.

"I hated it," Mrs. Mitchell explained. "I'd read the book and the movie was so depressing." So, she said, she got up quietly, walked down a hallway, "curled up on the president's bed, read the TV Guide two or three times and fell asleep."

"It sounds bad, but it wasn't," she added quickly. "But that was the beginning of the black list for Martha Mitchell."

MARTHA
. . . blacklisted

MOSCOW — Culture Minister **Yekaterina Furtseva,** reprimanded by Soviet authorities for building a lavish country home outside Moscow, lost her seat in the Supreme Soviet today.

Pravda, the Communist Party newspaper, published today a complete list of the unopposed slate of 1,517 candidates elected Sunday to the Supreme Soviet, a parliament that automatically approves directives of the Kremlin leadership and her name was absent.

FROBISHER BAY, N.W.T. — A monument was dedicated here Tuesday to **Sir Martin Frobisher,** the English explorer who discovered this Baffin Island community in the 1570s.

The monument consists of a 3½-foot-high grey boulder that was found in Frobisher Bay. A plaque with Sir Martin's name and history is set in the rock, which sits on a square cement base.

MANCHESTER, England — **John Graham,** 18, pleaded guilty to raping **Princess Anne's** private secretary, **Penelope Jan Walters,** while "high" on LSD. Sentencing was postponed.

The court was told Miss Walters was raped at knifepoint in her apartment in London's Chelsea district when she returned from her office at Buckinham Palace.

She found two men ransacking her apartment. One ran out, but Graham remained.

"It's a pity you have come," Graham told Miss Walters.

GELA, Italy — Fistfights broke out inside a church Tuesday when two couples tried to beat each other to the altar in an effort to get married first.

Through an oversight, two weddings had been scheduled at the same time. First the couples argued, and then the scuffle ensued when neither would yield.

Police finally arrived and calmed the fray, letting **Angelo Virbani** and **Rosa Caci** exchange their vows just a few moments ahead of **Salvatore Ianni** and **Annamari Martorana.**

MADRID — A prosecutor demanded a prison term of 35 centuries and 48 years Tuesday for **Cirilo Vilda Lagarto,** charged with selling apartments in non-existent buildings.

Vildas' lawyers told the court their client would reimburse the 4,358 plaintiffs.

The prosecutor's demand for punishment was arrived at by multiplying a comparatively mild sentence by the number of plaintiffs. In any case, the law sets 30 years as the maximum that a person can serve in jail.

SHOW BAGS KING

ABBOTSFORD (CP) — King Hussein of Jordan has accepted an invitation to attend the Abbotsford International Air Show in August, says Phil Ashton, president of the International Air Show Society.

Ashton said Tuesday King Hussein agreed to speak at the society's annual banquet Aug. 8 in Vancouver.

The king, who is an experienced pilot, has been invited to participate in the show but Ashton didn't know whether he would.

FOLLOW THIS VICTORIA ENTERTAINMENT GUIDE

BUTCHART GARDENS — 30 acres of incredible beauty . . . actually 6 different gardens . . . Romantically illuminated every evening after dark . . . Restaurant . . . Entertainment . . . Ross Fountains . . Show Greenhouse . . . Begonia Bower . . . Seed and Gift Shop . . . Gardens open every day 9 a.m. to 11 p.m. . . . Bring lots of colour film.

BUTCHART GARDENS ROMANTIC NIGHT LIGHTING—As darkness takes over, a thousand hidden lights combine with the moon and stars, the hills, trees and shrubs, lakes, lily ponds and fountains, to create a fairyland, softly scented by the flowers — a spectacle so unusual, so grand, it's indescribable! Featuring the Sunken Garden and the spectacular ROSS FOUNTAINS in their majestic BALLET TO THE STARS.

BUTCHART GARDENS — EVER CHANGING, ALWAYS LOVELY — Skilled planning, constant replanting, dedicated gardeners pooling their ideas and knowledge, keeps them that way.

BUTCHART GARDENS FLORAL RESTAURANT — Open every day 11 a.m. to 7:30 p.m., serving delicious lunches, afternoon teas and delightful buffet suppers in the evening. Continuous Snack and Coffee Bar Service.

BUTCHART GARDENS ENTERTAINMENT — Adding a touch of hilarity in a musical way the "Butchart Gardeners" will entertain you Mon.-Fri. inclusive, in the afternoon and evening, 1:30-3:30 p.m. and 7-9 p.m. On Saturday and Sunday afternoon, 1-3 p.m., a group of zany but very talented musicians, the "Butchart Buskers" with John Dunbar, will provide the fun. At twilight, every evening, a color film will be shown.

BUTCHART GARDENS—LOVELY! LOVELY! LOVELY!

THE OLD FORGE—Dancing six nights a week to the fabulous sounds of the Brothers Forbes in one of Canada's largest and most luxurious night clubs. Excellent late evening menu. No tables reserved after 9:00 p.m. Fridays or Saturdays, Strathcona Hotel, 919 Douglas St. 383-7137.

INTRODUCTION TO SAILING CRUISE—With instructor. 3-hour tour from Inner Harbor. Tony Burton Sailing School. 383-4011.

DANGEROUS DAN McGREW—Tonight, 8 o'clock, Bastion Studio, 530 Lower Yates. Tickets $1.50. 382-4112.

CHILDREN'S SUMMER SAILING CLASSES

Learn to sail and race small boats. R.Y.A. day boat courses starting July 1

TONY BURTON SAILING SCHOOL LTD.
Royal Yachting Association Accredited
Inner Harbour, Victoria Phone 383-4011 or 477-6325
"You Can't Afford to Teach Yourself"

— UPSTAIRS —
"THE CRYSTAL BALLROOM"
DANCING 9-2 a.m. Tues. - Fri.; 9-1 a.m. Sat.
In Sophisticated Elegance
Featuring the HENRY FIELDING
DINING 5 P.M.-2 A.M. Tues. through Sat.

— "STARDUST" —
EUROPEAN CABARET
LADIES FREE TUES., WED., THURS.

— DOWNSTAIRS —
"THE MOD WORLD"
DANCING 9-2 a.m. Tues. - Fri.; 9-1 a.m. Sat.
to the sounds of "MOONSHINE"
1037 View Street 385-1031
● A FULL FACILITY CABARET
● WHERE THE NEW AND OLD MEET

SIDNEY DAYS
Commercial Space available at Sandown Race Track June 29, 30, July 1.
Phone 656-4724

GREAT WRESTLING SHOW

GREAT DARA SINGH
World famous Heavyweight Champ
FEATURING WORLD FAMOUS WRESTLERS
● Dangerous Danny Lynch —United Nations Champion
● Pat Roach —The Giant of Birmingham, Eng.
● Johnny Kowalsaky —Champion of Poland
● "Brute" of Canada
● Majid Ackra —Star of Pakistan
Monday July 1, 8 p.m.
MEMORIAL ARENA
Reserved seats available at Arena Box Office — $10 and $8.00
Rush Seats $6.00
For information call 384-1522

Dance to the New Sounds of Jade NIGHTLY
The Thatch CABARET
ROYAL OAK INN 4680 ELK LAKE DR.
TEL: (604) 658-5231

The Sequel to "The Immigrants"
"THE NEW LAND"
". . . one of the most impressive films of this year, and any year, a towering work with few parallels in the whole archives of the movies." Charles Chaplin, Los Angeles Times.
MAX VON SYDHOW LIV ULLMANN
FILMED IN TECHNICOLOUR GENERAL ENT.
Evenings Only 6:45 and 9:20 Closed Sunday
OAK BAY 2184 OAK BAY AVE 598-2213
Adults 1.75 Students 1.50 Gold. Age 1.00 Children .75

FUN FOR ALL THE FAMILY!
SHRINE CIRCUS
"A SPANGLELAND FANTASY" Produced by HUBERT CASTLE
2 Shows Daily — 4 and 8 P.M.
● MEMORIAL ARENA ●
THURSDAY AND FRIDAY ONLY
Reserve Seat Tickets at Arena Box Office

KINSMEN SIDNEY DAYS PRESENTS
FERLIN HUSKY
Featuring
★ MISS BETTE GRAHAM
★ NORM WATSON
★ GRAND SLAM
SOUND BY SOUND SOURCE
SUNDAY, JUNE 30th, 8 p.m.
SANDOWN RACE TRACK
TICKETS $3.50 ADVANCE $4.00 DOOR
AVAILABLE AT
● Scorpian Men's Wear ● Miss Frith
● The Corral Shop ● Colwood Pharmacy
● Fredrick's Shoes ● Queens Payless

NOT NOW, DARLING
"A SUPERB EXAMPLE OF MODERN BRITISH DRAWING . . . ROOM COMEDY . . . LACED WITH SEXI" — TORONTO SUN
9th Smash Week
Mature — Warning Nudity and Suggestive Dialogue — B.C. Dir.
Nightly at 7 and 9 including Sunday.
Feature at 7:15 and 9:15
FOX CINEMA QUADRA AT HILLSIDE - 385-3398

. . . a kinky, outlandish comedy masterpiece . . . more laughs per mad minute . . . Les Wedman, Van. Sun
MEL BROOKS' BLAZING SADDLES
from the people who gave you "The Jazz Singer"
Starring Cleavon Little ● Gene Wilder ● Slim Pickens
David Huddleston ● Mel Brooks ● Harvey Korman
MATURE — WARNING — PARENTS: Comedy with some coarse language. B.C. Dir.
Nightly at 7:30 and 9:30
382-5922 • Douglas & Humboldt In Nootka Court
TOWNE Cinema

MOVIE GUIDE
"SAVE THE ORPHEUM" LOTTERY TICKETS ON SALE AT CAPITOL, ROYAL AND CORONET.

10th WEEK
Daily at 1:45, 4:15, 6:45, 9:20. Last complete show 9:05.
Mature Entertainment
ROYAL 805 BROUGHTON—383-9714
Winner of 7 Academy Awards! Best Picture, Best Director George Roy Hill, Best Story and Screenplay, Best Film Editing, Best Art Direction, Best Costume Design, Best Original Song Score
"THE STING"

"A GUTSY, FUNNY MOVIE THAT TINGLES WITH THE HONEST JUICES OF LIFE!" —Clyde Gilmour, TORONTO STAR
ENDS THURS.
CORONET 836 YATES ST.—383-6414
MATURE ENTERTAINMENT
The Apprenticeship of Duddy Kravitz
"WARNING: Frequent swearing, coarse and suggestive language." —R. W. McDonald, B.C. Director
Weekdays at 7:00 and 9:10 Only

FILMED ON NORTHERN VANCOUVER ISLAND.
CHRISTOPHER GEORGE JOHNNY CRAWFORD
THE INBREAKER starring JOHNNY YESNO
In Color—General Ent.
ENDS THURSDAY
Wed. at 1:20 - 3:20 - 5:20 - 7:20 - 9:30
Thurs. 7:20 - 9:25 Only
Golden Age $1.00 Children 75c
CAPITOL 805 YATES—384-6811

A JOHN BOORMAN FILM
20th Century Fox Presents SEAN CONNERY
ZARDOZ
Mature Entertainment.
COMPANION FEATURE
"THE HEARTBREAK KID"
TILLICUM Drive-In BURNSIDE AT TILLICUM—382-7514
MATURE ENT. Gates 8:15 Show at Dusk

Lee Marvin—Gary Grimes as "THE SPIKES GANG"
also Sean Connery as James Bond "Diamonds Are Forever"
ODEON 1 780 YATES STREET 383-0513
Mature Entertainment
Doors 6 p.m.
Spikes Gang 6:10, 9:45. Diamonds 7:45.
ENDS THURSDAY

3 Time Academy Award Nominee Jack Nicholson in "FIVE EASY PIECES" also Peter Fonda in "EASY RIDER"
RESTRICTED
ODEON 2 780 YATES STREET 383-0513
Doors Daily 1:15
Five Easy Pieces 1:30, 4:45, 8:10
Easy Rider 3:10, 6:30, 9:45
Last complete show 8:05

WINNER OF 4 CANADIAN FILM AWARDS
BEST ACTRESS Geneviève Bujold in CLAUDE JUTRA'S KAMOURASKA
HAIDA 808 YATES STREET 382-4278
RESTRICTED Warning: Some nude sex scenes.
Nightly at 7:05, 9:20. Sat., Sun., Wed. Matinees at 1:45, 4:20.
ENDS THURSDAY

starring YUL BRYNNER HENRY FONDA and DIRK BOGARDE in
A Film Produced And Directed By HENRI VERNEUIL
"THE SERPENT"
Mature Entertainment
Shows Nightly 7:10-9:20
COUNTING HOUSE CINEMA 1 Broad at Broughton 383-3434
ENDS THURSDAY

American Graffiti
GENERAL
COUNTING HOUSE CINEMA 2 Broad at Broughton 383-3434
Nightly at 7:10, 9:20.
HELD OVER 34th WEEK!

$200,000 IN PRIZES:

Save the ORPHEUM LOTTERY

You've got to be in it to win it, so buy all the tickets you can! Tickets available from community service organizations or phone 681-9461 for ticket sales information.

First Prize: $100,000
Second Prize: $25,000
Third Prize: $15,000
6 Prizes of $1,000 each
9 Early Birds Draws of $6,000 each

Please send me . . . . Save the Orpheum Lottery ticket(s) at $2.00 per ticket.
Please send me . . . . Save the Orpheum Lottery book(s) of 10 tickets at $20.00 per book.
NO TICKETS WILL BE ISSUED UNTIL YOUR REMITTANCE IS RECEIVED.
Do not send cash in the mail. Make money order or cheque payable to Save the Orpheum Lottery.
NAME ..... AMOUNT ENCLOSED $.....
ADDRESS .....
CITY ..... PHONE .....
Authorized by the province of British Columbia under licence number 11347
Fill out and return this coupon to: Save the Orpheum Lottery, P.O. Box 11,000, Vancouver V6B 4T2

"YOU'RE KIDDING! 10 LESSONS* — $20?"
"That's Right . . . It's Our 61st Anniversary Special!"

"WHY ARE YOU MAKING THIS UNUSUAL OFFER?"
"It's Arthur Murray's Anniversary Gift to you. We want you to see for yourself how quickly and easily you can learn to become a good dancer. We guarantee you will be dancing after just one lesson."

"YOU'VE GOT TO BE KIDDING! WHAT CAN I LEARN?"
"Any of the popular dances of your choice — Fox-Trot, Waltz, Rumba, Swing, Cha-Cha, Tango, Merengue, Samba — even the latest Discotheque dances."

"SUPPOSING I'M NOT SATISFIED?"
"Well, just supposing we give you your money back — all $20. How does that sound to you?"

"Say-y! I Don't Even Know Your Name!" "You're Kidding"

"YOU'RE KIDDING I COULDN'T LEARN ALL OF THOSE!"
"You're right! You couldn't learn all of them. But the average person can learn the basic steps in from 3 to 6 dances in that time—depending on his ability. Mind you . . . you won't look like Arthur or Kathryn Murray, but . . .!"

"YOU'RE KIDDING!"
"Try and see!"

"WHAT DO I HAVE TO DO?"
"Just call now and make an appointment or drop in to see us. Of course, there's no hurry — you could wait 'til next year."

ACT NOW! DANCE TONIGHT!
*10 private ½ hour lessons. It is suggested that lessons be taken an hour at a time. Not available for present students.

Arthur Murray
FRANCHISED DANCE STUDIO
715 YATES
385-1476
"Arthur Murray Teaches Dancing in a Hurry"— Completely—Yet so Inexpensively!

CALL RIGHT NOW
We guarantee you'll love it. Arthur Murray franchised studios serving Vancouver Island for over 20 years at the same location.